Cape Canaveral, Florida

Wetland Survey Sites

Species Sampled

Green Treefrog - *Hyla cinerea*

Narrow-mouthed Toad - *Gastrophryne carolinensis*

(Boldface type indicates at least one specimen tested positive for *Bd*.)

Shaw AFB, South Carolina

Wetland Survey Sites

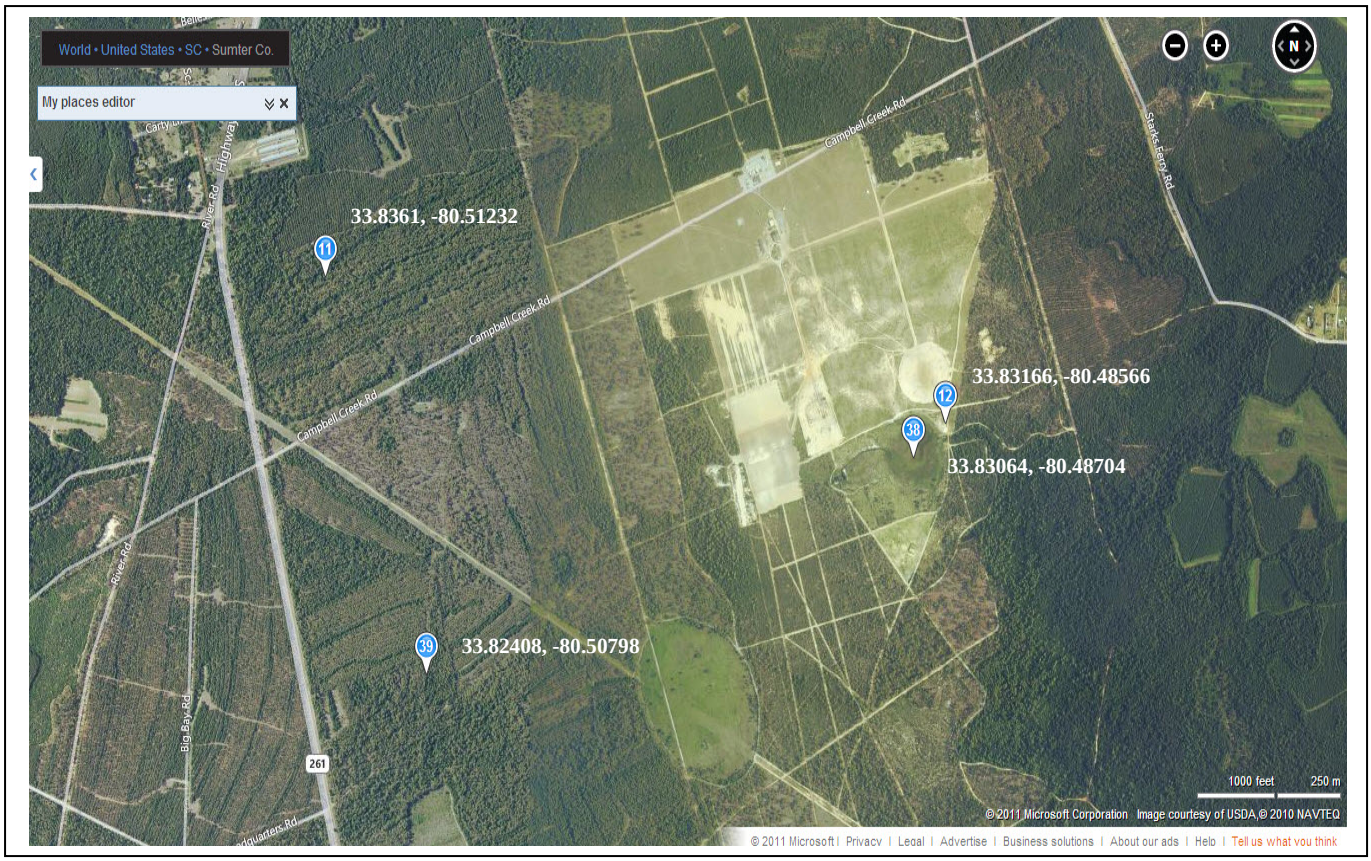

Species Sampled

Southern Toad - *Anaxyrus terrestris*

Southern Cricket Frog - *Acris gryllus*

(Boldface type indicates at least one specimen tested positive for *Bd*.)

MCB Camp Lejeune, North Carolina

Wetland Survey Sites

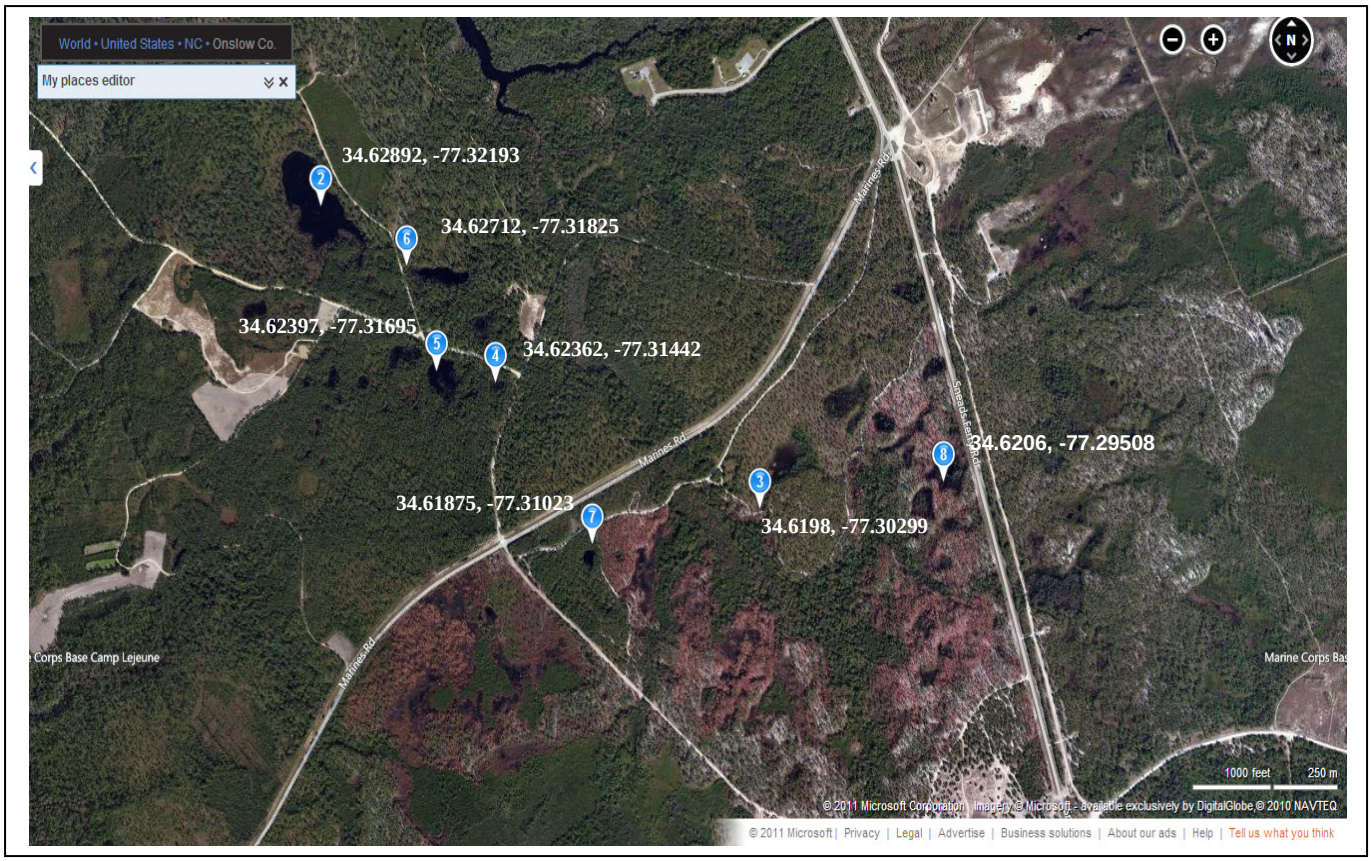

Species Sampled

Southern Toad - *Anaxyrus terrestris*

Bullfrog - *Lithobates catesbeianus*

Southern Leopard Frog - *Lithobates sphenocephalus*

Northern Cricket Frog - *Acris crepitans*

Ornate Chorus Frog - *Pseudacris ornate*

Little Grass Frog - *Pseudacris ocularis*

Narrow-mouthed Toad - *Gastrophryne carolinensis*

Red-spotted Newt - *Notophthalmus viridescens*

(Boldface type indicates at least one specimen tested positive for *Bd*.)

Fort Dix, New Jersey

Wetland Survey Sites

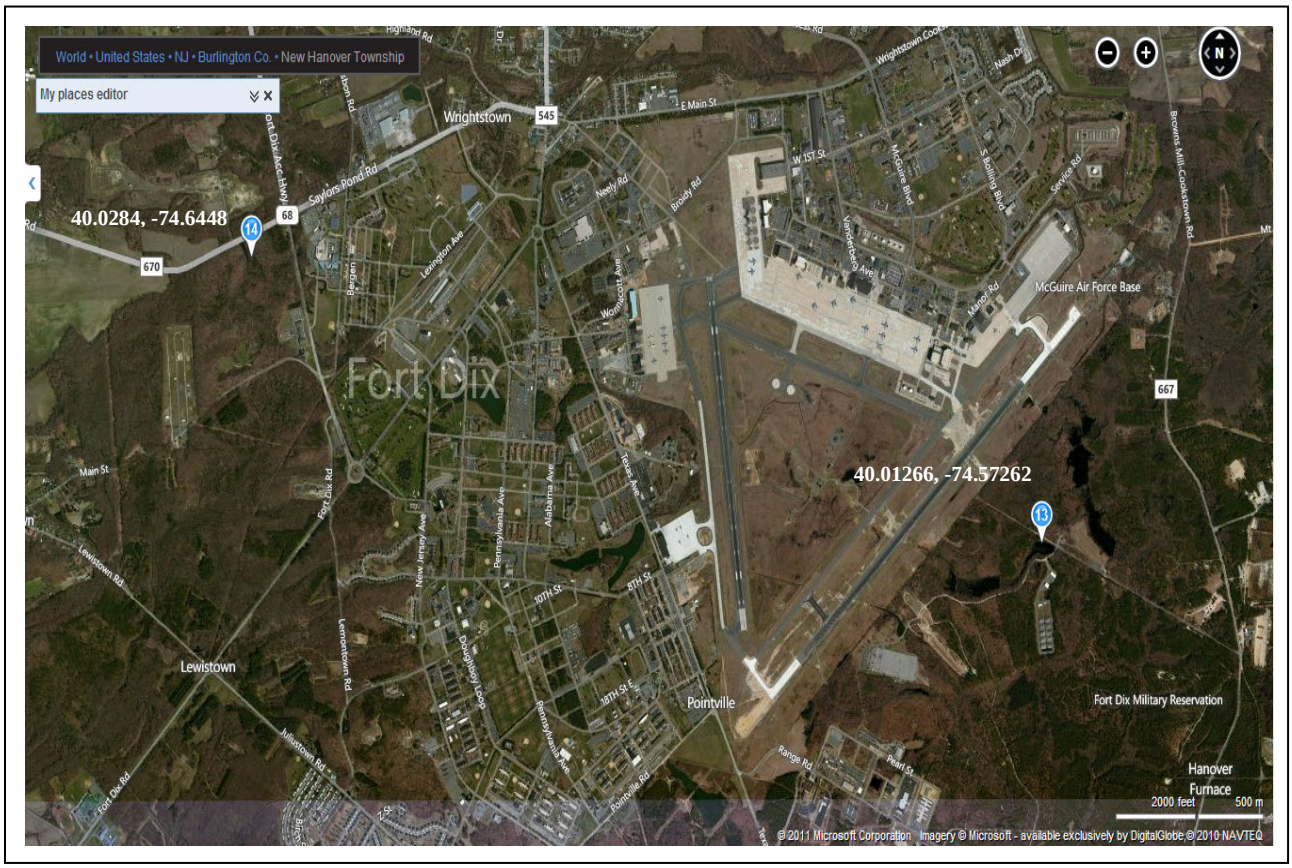

Species Sampled

Fowler's Toad - *Anaxyrus fowleri*

Bullfrog - *Lithobates catesbeianus*

Green Frog - *Lithobates clamitans*

Pickerel Frog - *Lithobates palustris*

(Boldface type indicates at least one specimen tested positive for *Bd*.)

NCTAMS Cutler, Maine

Wetland Survey Sites

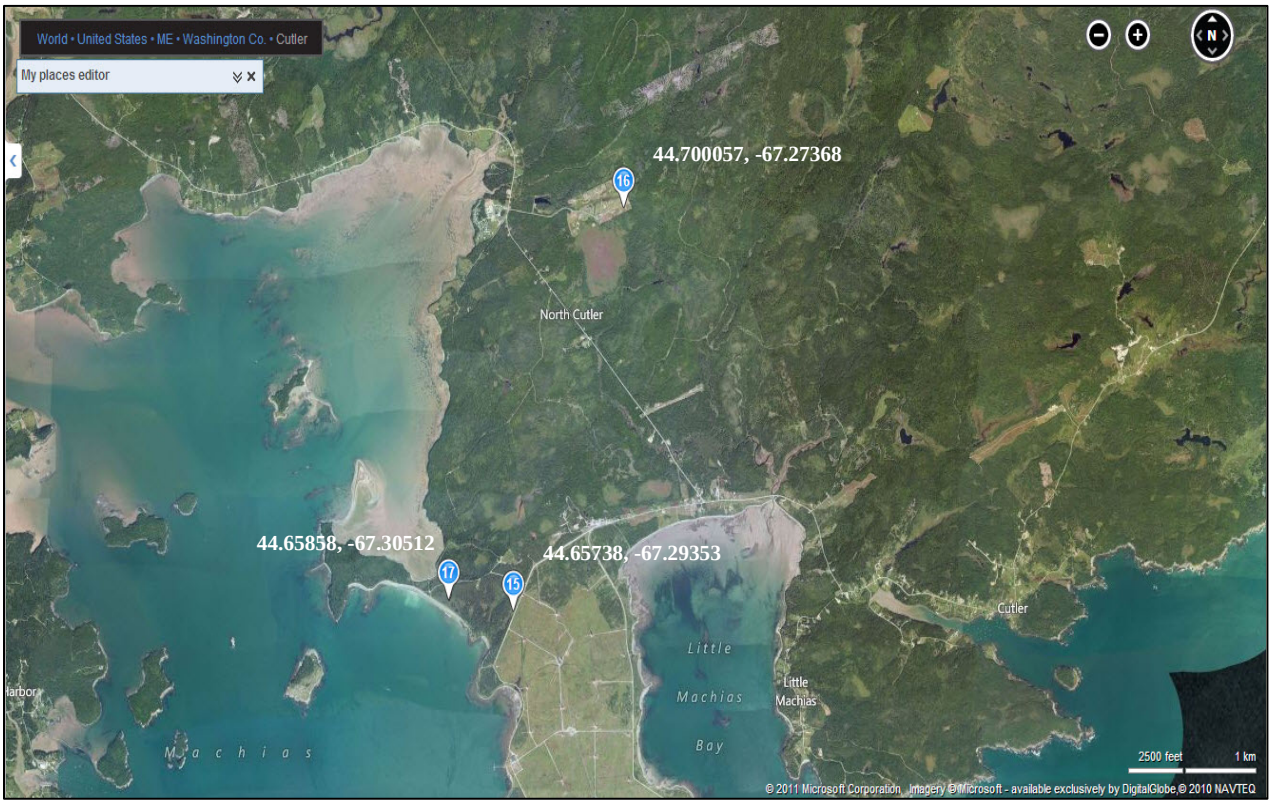

Species Sampled

American Toad - *Anaxyrus americanus*

Green Frog - *Lithobates clamitans*

(Boldface type indicates at least one specimen tested positive for *Bd*.)

Camp Ripley, Minnesota

Wetland Survey Sites

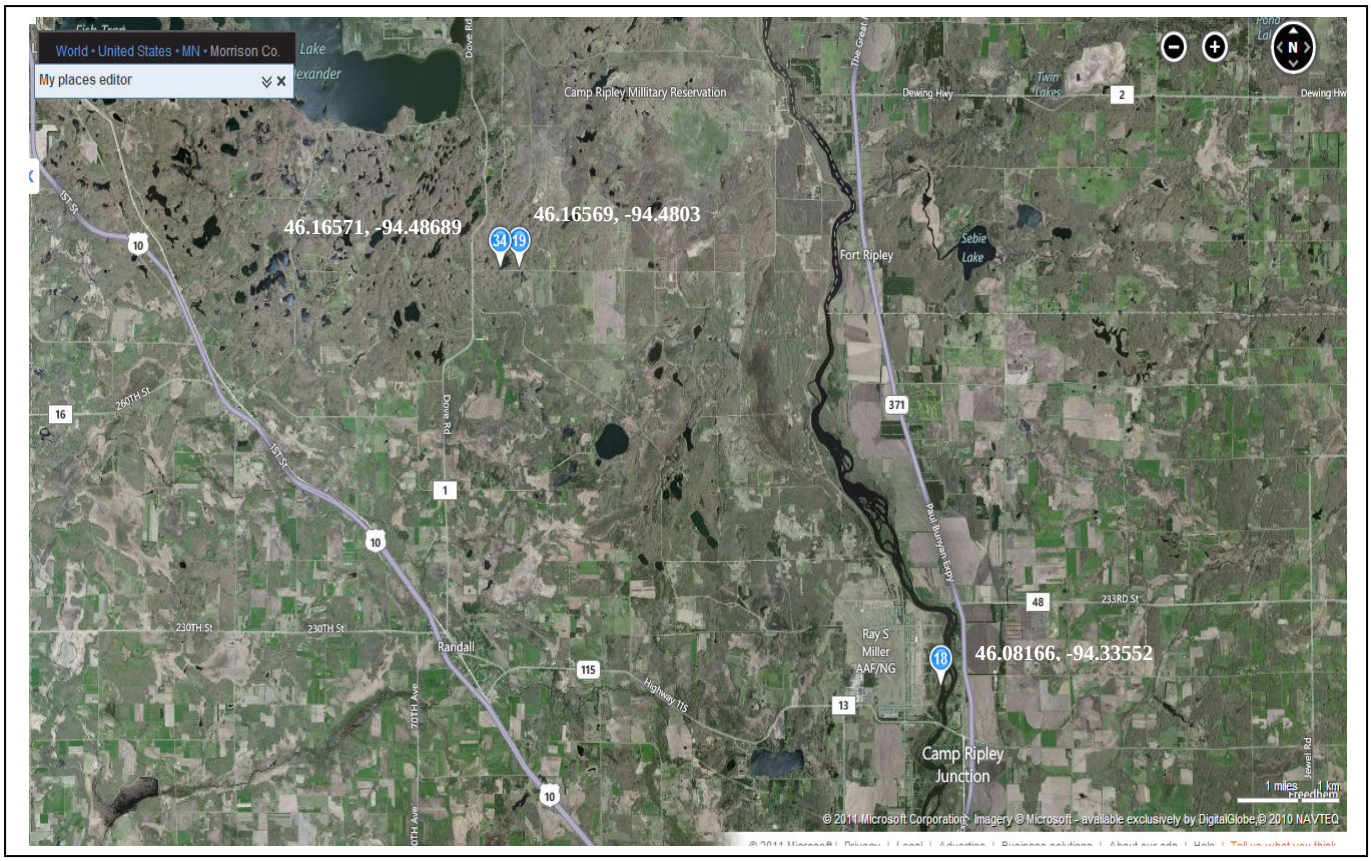

Species Sampled

American Toad - *Anaxyrus americanus*

Northern Leopard Frog - *Lithobates pipiens*

Mink Frog - *Lithobates septentrionalis*

Wood Frog - *Lithobates sylvaticus*

(Boldface type indicates at least one specimen tested positive for *Bd*.)

Fort McCoy, Wisconsin

Wetland Survey Sites

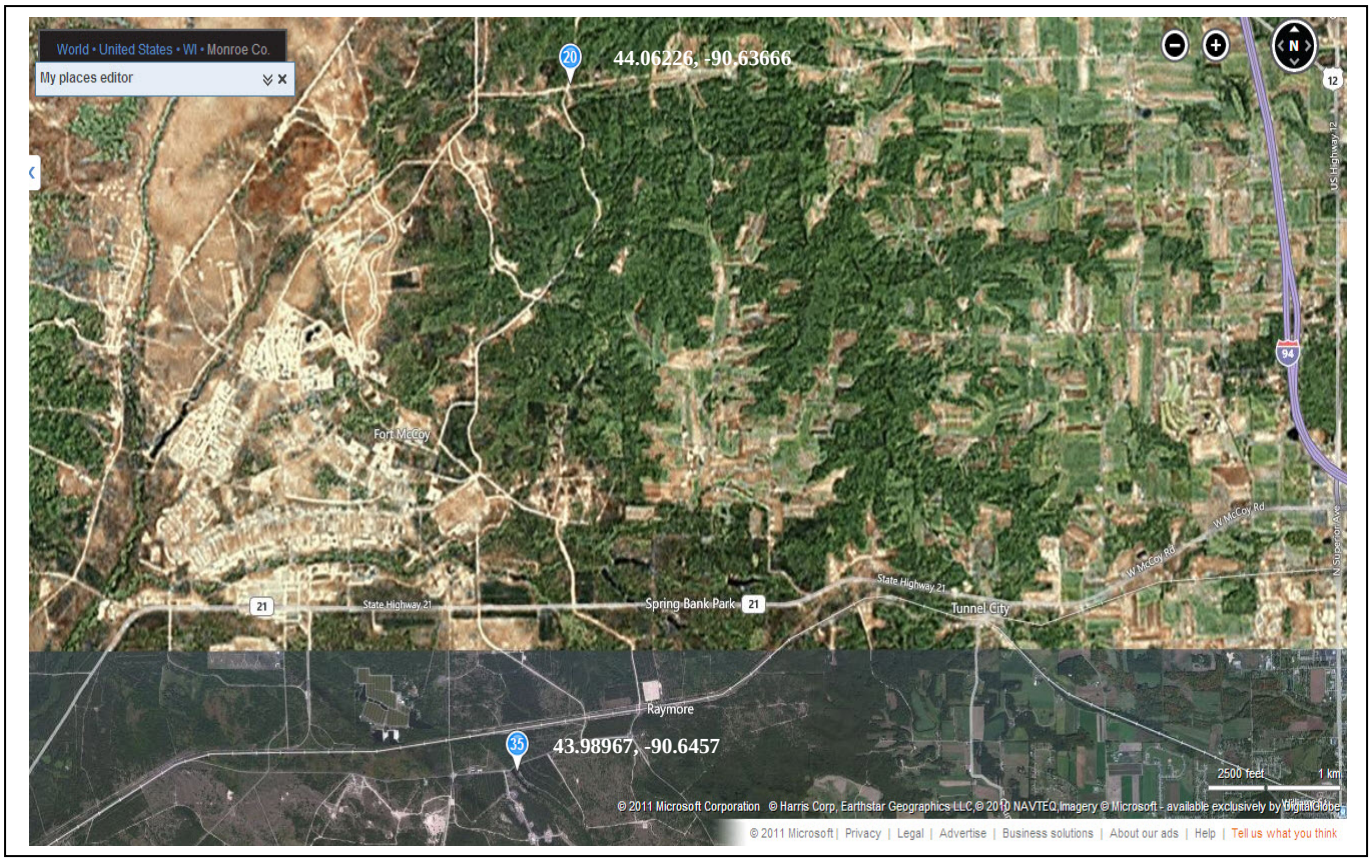

Species Sampled

Bullfrog - *Lithobates catesbeianus*

Green Frog - *Lithobates clamitans*

Wood Frog - *Lithobates sylvaticus*

Spring Peeper - *Pseudacris crucifer*

Blue-spotted Salamander - *Ambystoma laterale*

(Boldface type indicates at least one specimen tested positive for *Bd*.)

Scott AFB, Illinois

Wetland Survey Sites

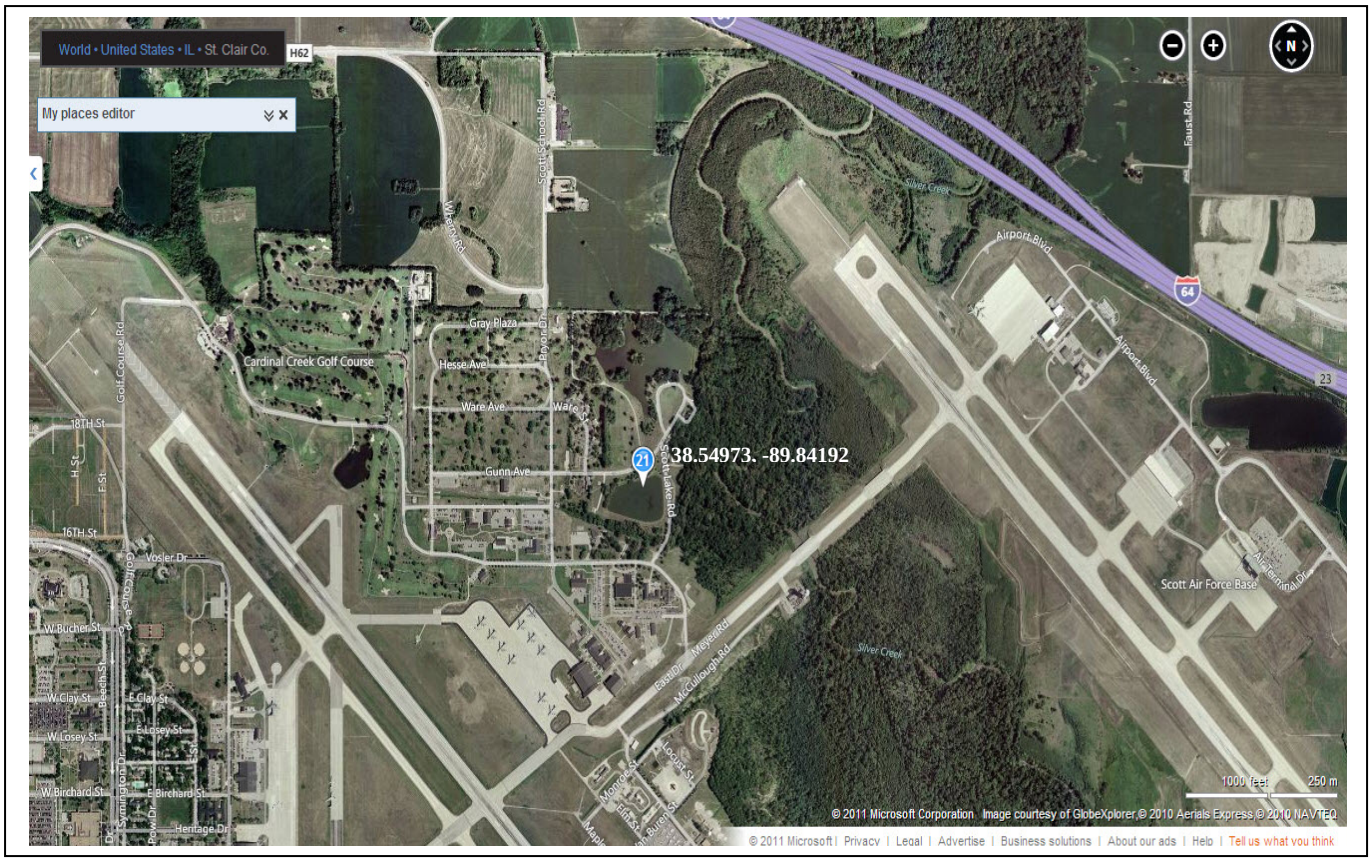

Species Sampled

Northern Cricket Frog - *Acris crepitans*

(Boldface type indicates at least one specimen tested positive for *Bd*.)

NSA Mid-South Memphis, Tennessee

Wetland Survey Sites

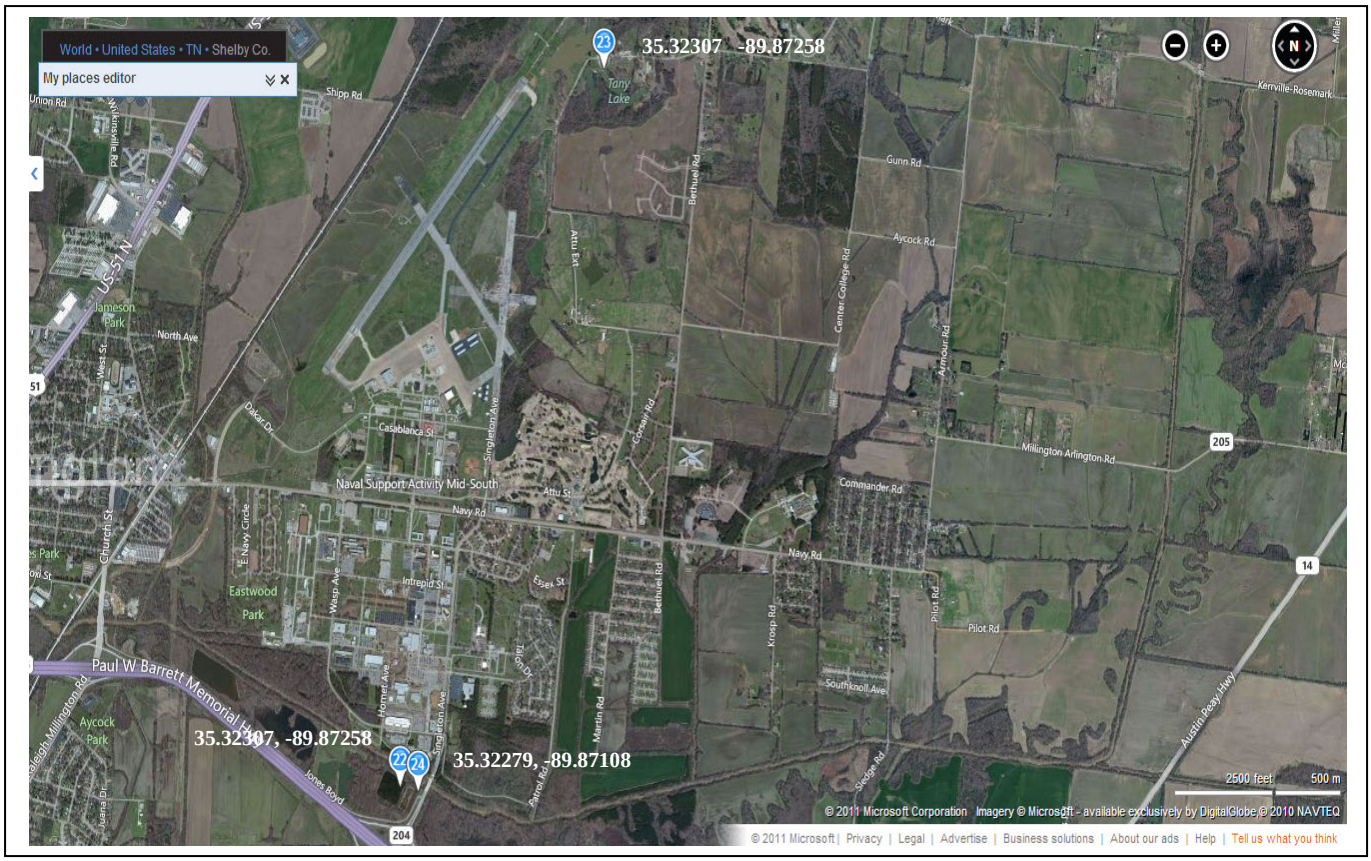

Species Sampled

Fowler's Toad - *Anaxyrus fowleri*

Northern Cricket Frog - *Acris crepitans*

Narrow-mouthed Toad - *Gastrophryne carolinensis*

(Boldface type indicates at least one specimen tested positive for *Bd*.)

NAS Meridian, Mississippi

Wetland Survey Sites

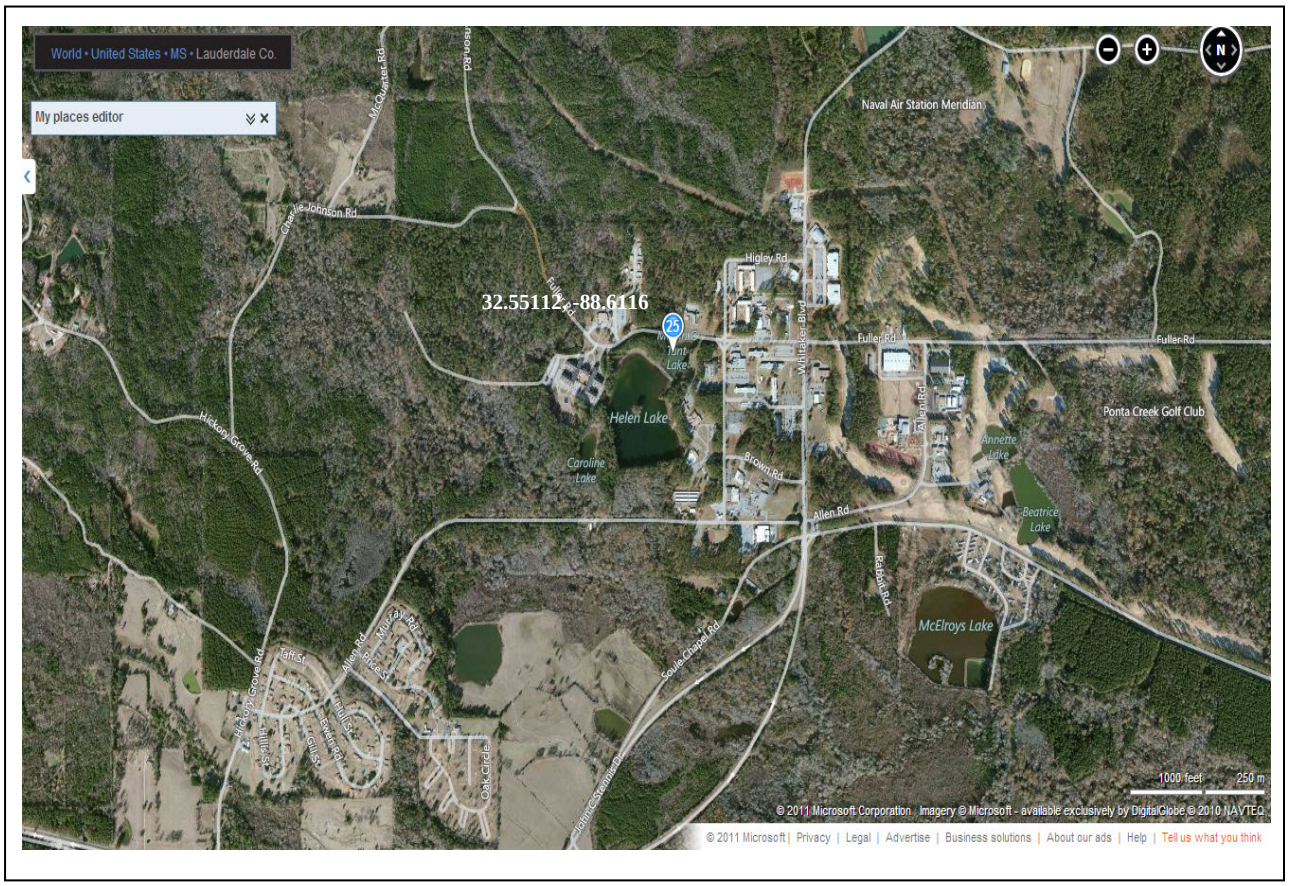

Species Sampled

Southern Cricket Frog - *Acris gryllus*

(Boldface type indicates at least one specimen tested positive for *Bd*.)

NRS Jim Creek, Washington

Wetland Survey Sites

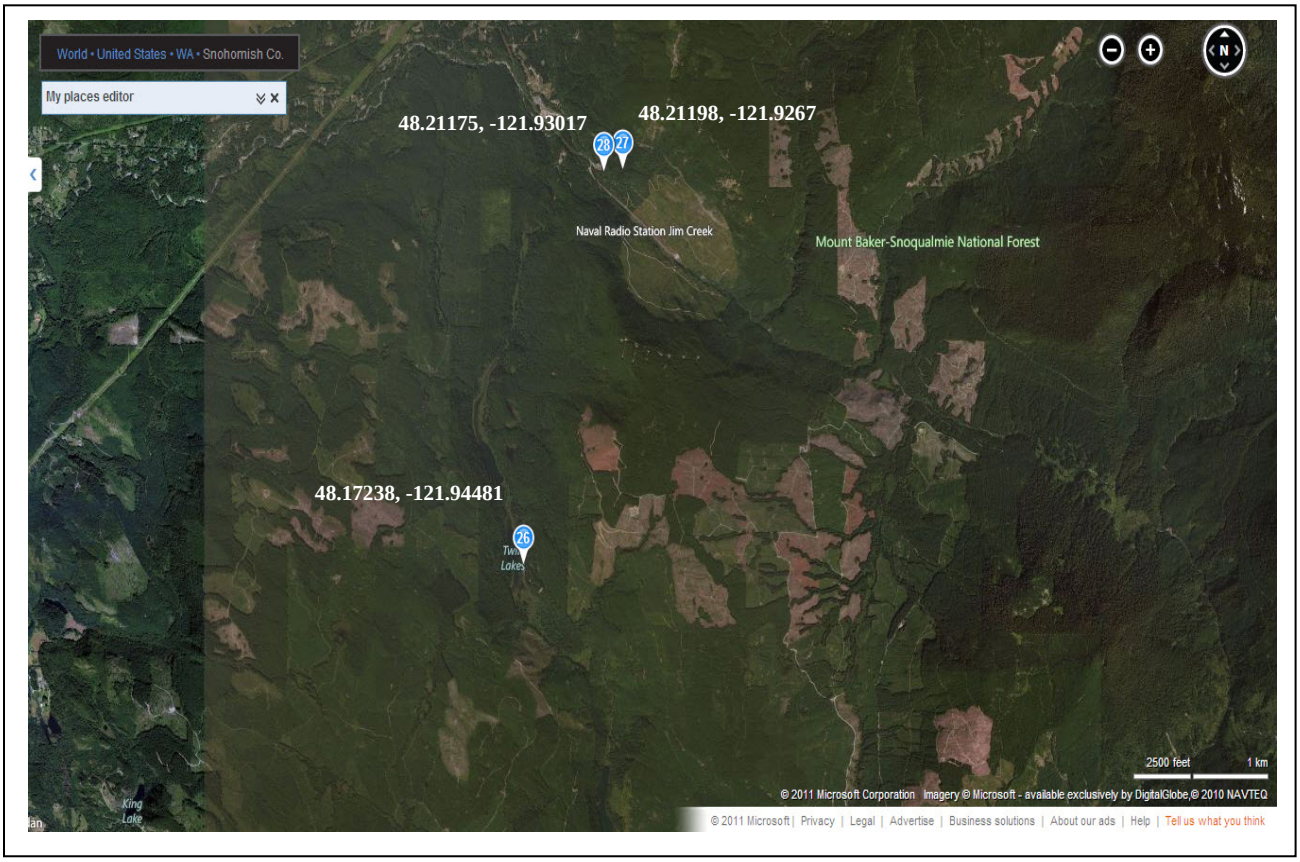

Species Sampled

Northern Red-legged Frog - *Rana aurora*

Northwestern Salamander - *Ambystoma gracile*

Pacific Giant Salamander - *Dicamptodon tenebrosus*

Western Red-backed Salamander - *Plethodon vehiculum*

Rough-skinned Newt - *Taricha granulosa*

(Boldface type indicates at least one specimen tested positive for *Bd*.)

Joint Base Lewis-McChord, Washington

Wetland Survey Sites

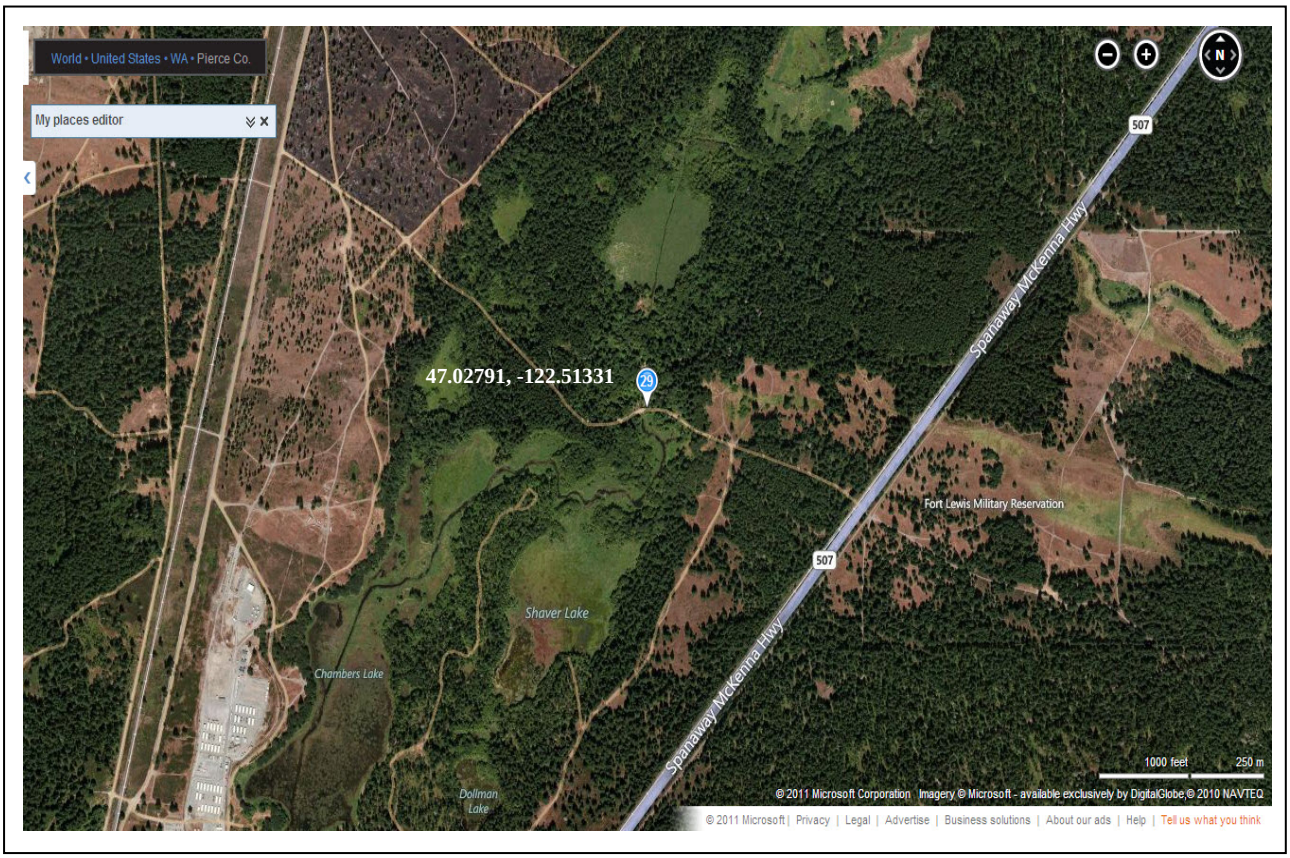

Species Sampled

Northern Red-legged Frog - *Rana aurora*

Pacific Treefrog - *Pseudacris regilla*

(Boldface type indicates at least one specimen tested positive for *Bd*.)

Camp Rilea, Oregon

Wetland Survey Sites

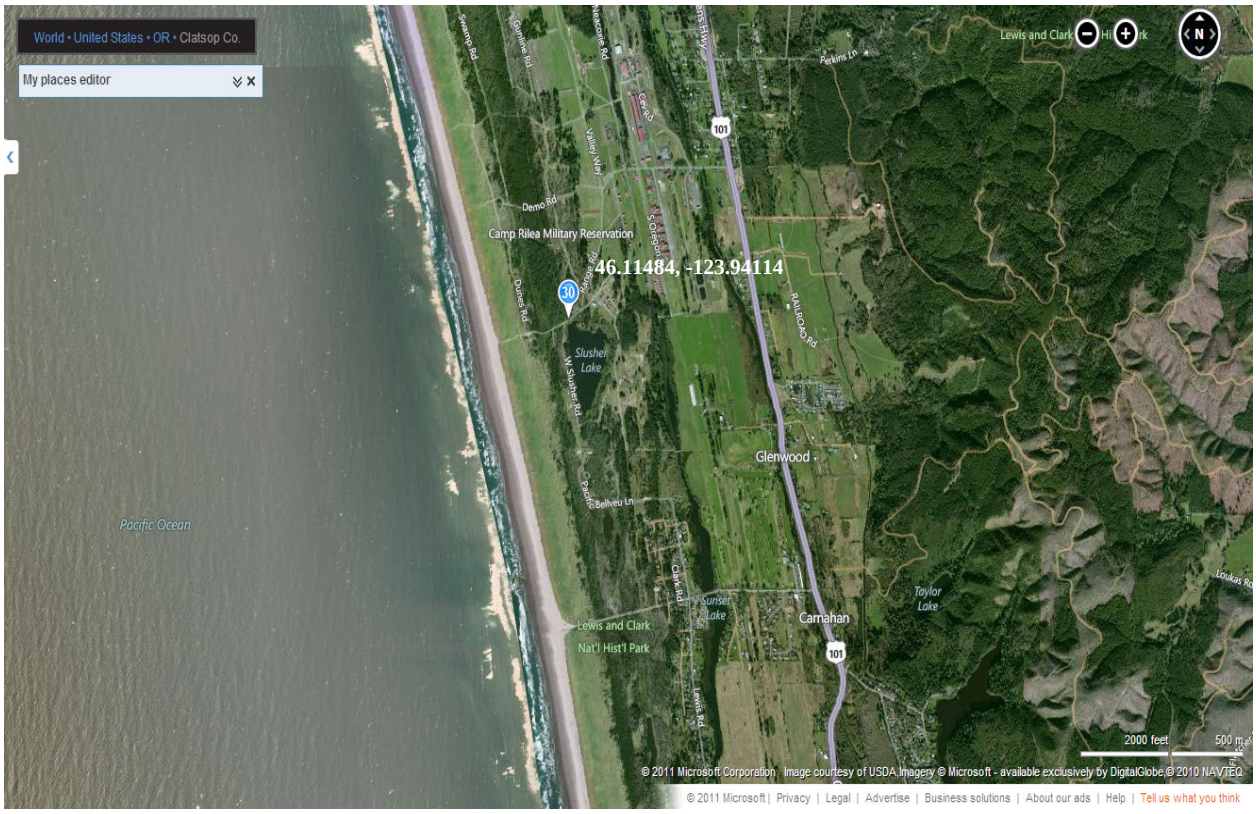

Species Sampled

Bullfrog - *Lithobates catesbeianus*

Northern Red-legged Frog - *Rana aurora*

Pacific Treefrog - *Pseudacris regilla*

Long-toed Salamander - *Ambystoma macrodactylum*

(Boldface type indicates at least one specimen tested positive for *Bd*.)

MCTC Bridgeport, California

Wetland Survey Sites

Species Sampled

Nevada Yellow-legged Frog – *Rana sierrae*

Unidentified Tadpole - *Anaxyrus*

(Boldface type indicates at least one specimen tested positive for *Bd*.)

Fort Hunter Liggett, California

Wetland Survey Sites

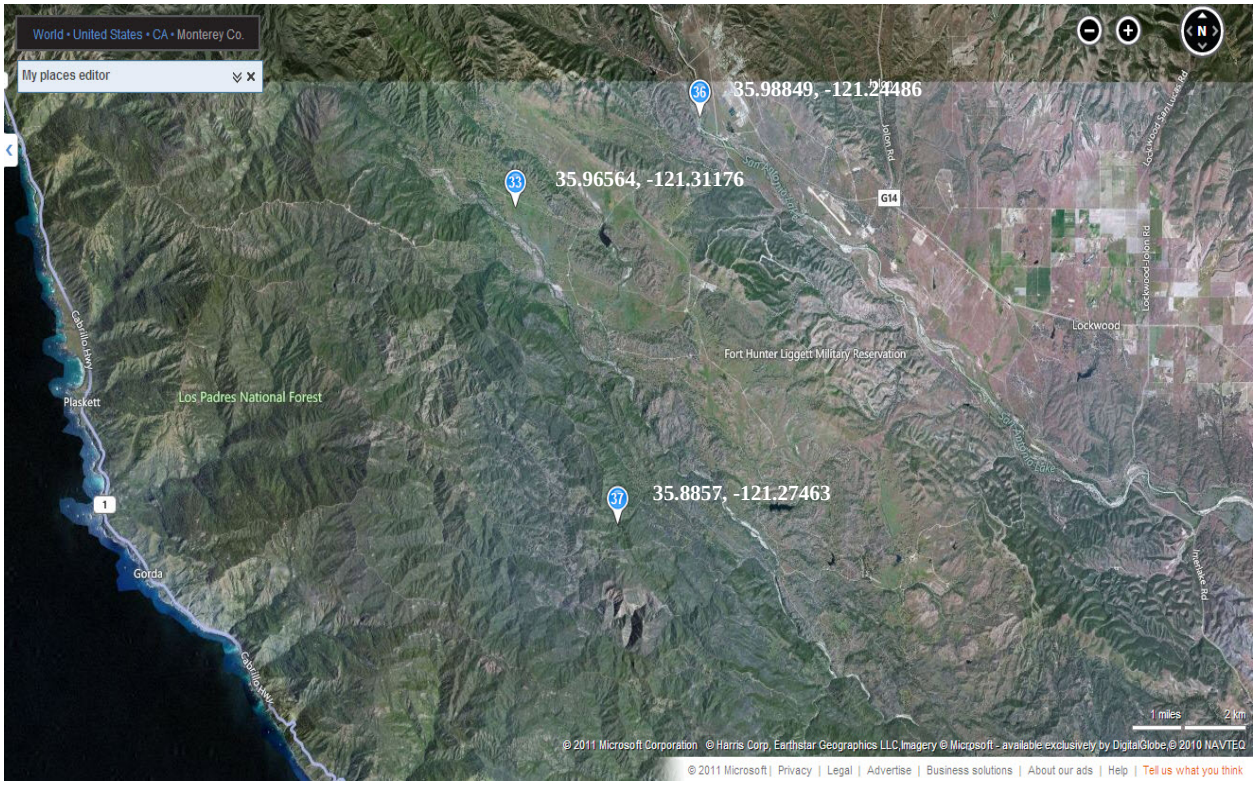

Species Sampled

Nevada Yellow-legged Frog - *Rana sierrae*

Southern Mountain Yellow-legged Frog - *Rana muscosa*

(Boldface type indicates at least one specimen tested positive for *Bd*.)