

①

A STUDY OF
UNITED STATES ARMY FAMILY HOUSING
STANDARDIZED PLANS
(PX-0001-5-0835)

VOLUME 4

AD-A176 457

DTIC
SELECTED
FEB 06 1987
S E

Bethanie C. Grashof
Center for Architectural Conservation
College of Architecture
Georgia Institute of Technology
Atlanta, Georgia

May 1986

DTIC FILE COPY

This document has been approved
for public release and subject to
distribution is unlimited.

87 1 8 022

A STUDY OF
 UNITED STATES ARMY FAMILY HOUSING
 STANDARDIZED PLANS
 (PX-0001-5-0835)

VOLUME 4

Accession For	
NTIS GRA&I	<input checked="" type="checkbox"/>
DTIC TAB	<input type="checkbox"/>
Unannounced	<input type="checkbox"/>
Justification	
By _____	
Distribution/	
Availability Codes	
Dist	Avail and/or Special
A-1	(m) 25



Bethanie C. Grashof
 Center for Architectural Conservation
 College of Architecture
 Georgia Institute of Technology
 Atlanta, Georgia

May 1986

STANDARDIZED PLANS - 1890 to 1917

Numbers 145 thru "Special Numbers"

(Use single quotes)

.....
This volume contains the standardized plans for family housing that have been identified from the second period of standardization. Plan numbers that begin with OQ-, NCO-, or HSQ- have been assigned by the author, the remainder are official Army designations called "Regular Numbers" and "Special Numbers". "Plan Type" lists the type of quarters (officer's quarters- double set, non-commissioned officer's quarters- triple set, etc.), its size, and the building material assigned to that number. "Basic Unit" relates the plan number to the Plan Analysis in Volume I. "Known Locations" lists those Army posts where the plan was known or planned to have been built but it is by no means a complete listing of the locations where a particular design was built.
.....

A

PLAN No: 145

PLAN TYPE: Officers' Quarters, single set
3 stories + basement
Brick

DATE: April 1901

BASIC UNIT: G

KNOWN LOCATIONS: Ft. McKinley, Maine
Ft. Myer, Virginia
Ft. Ontario, New York

COMMENTS: Corrected October 1902.

DRAWING SOURCE: NARS - Cartographic & Architectural Branch
RG 77- P.I. NM-19 E. 411- #145

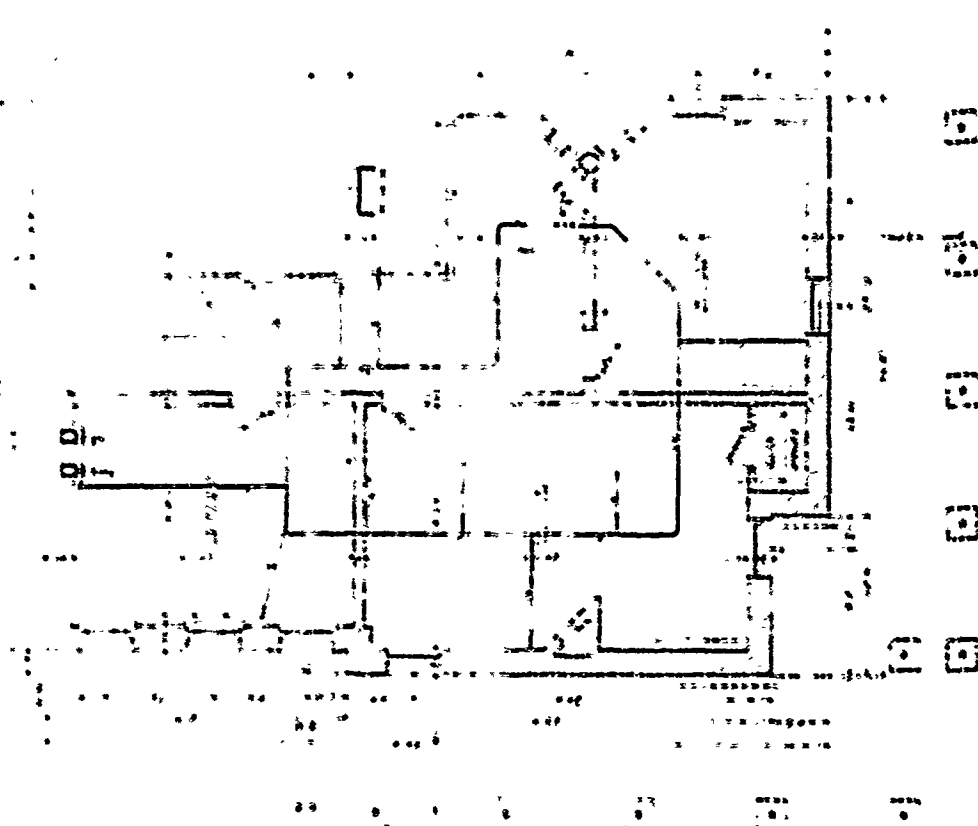

145
 7TH FLOOR PLAN
 ARCHITECTURAL PLAN

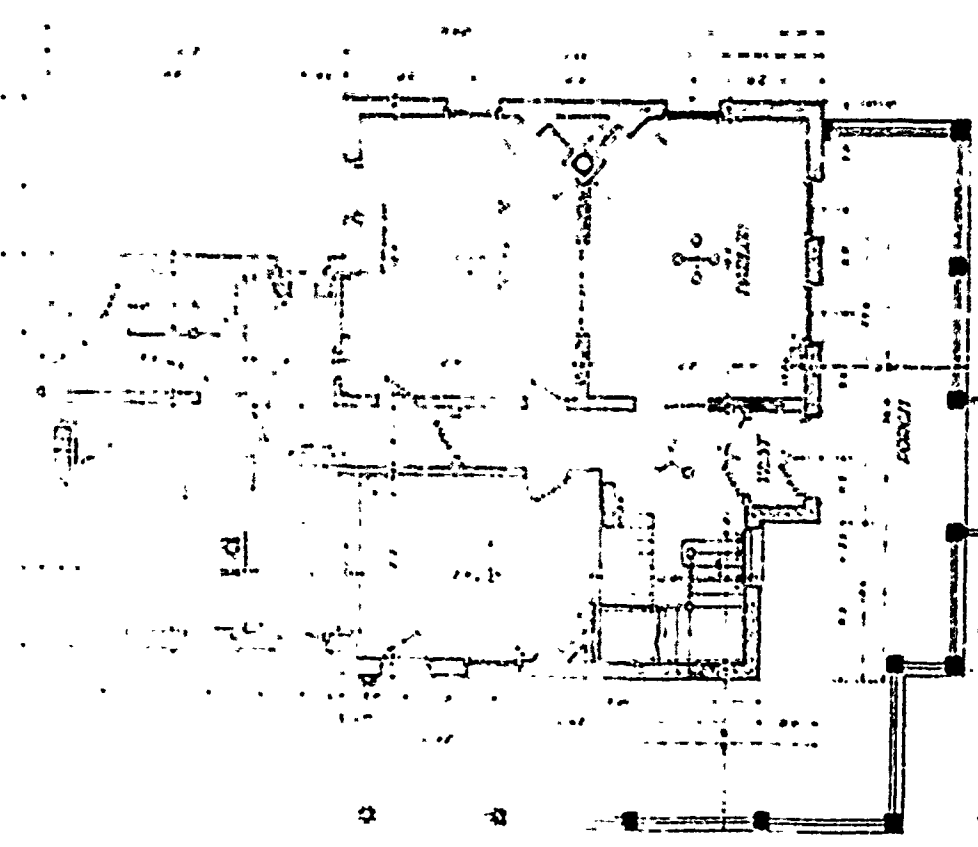

7TH FLOOR PLAN

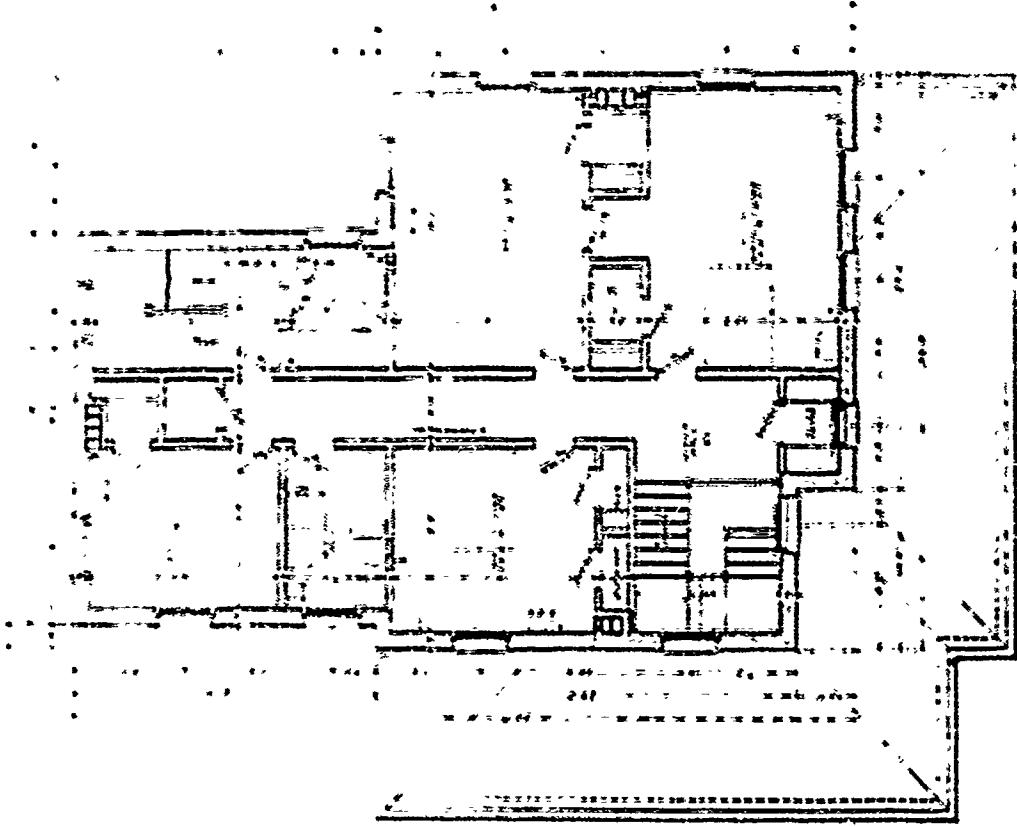

SECOND FLOOR PLAN
 SCALE 1/8" = 1'-0"
 APRIL 1945
 C. W. ...
 ...

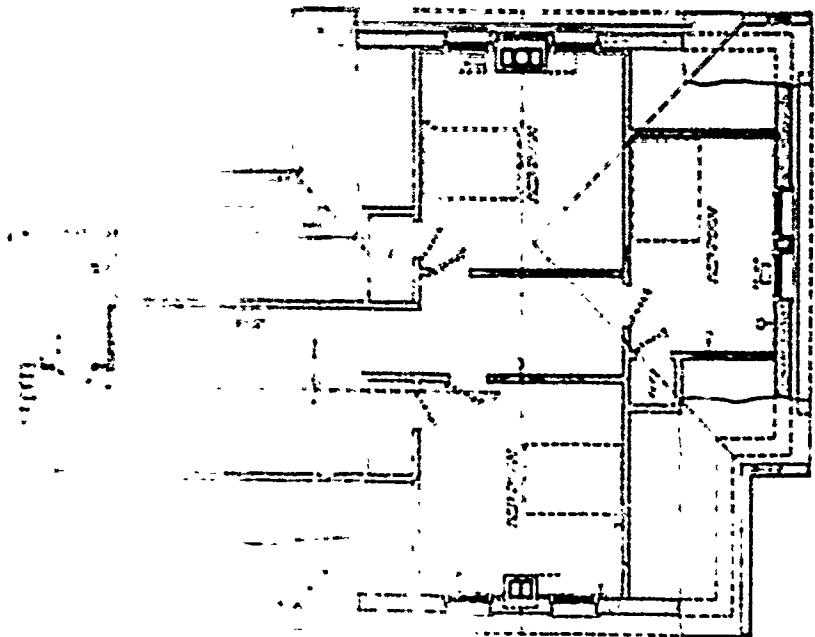

ATTIC & ROOF PLAN
 SCALE 1/8" = 1'-0"

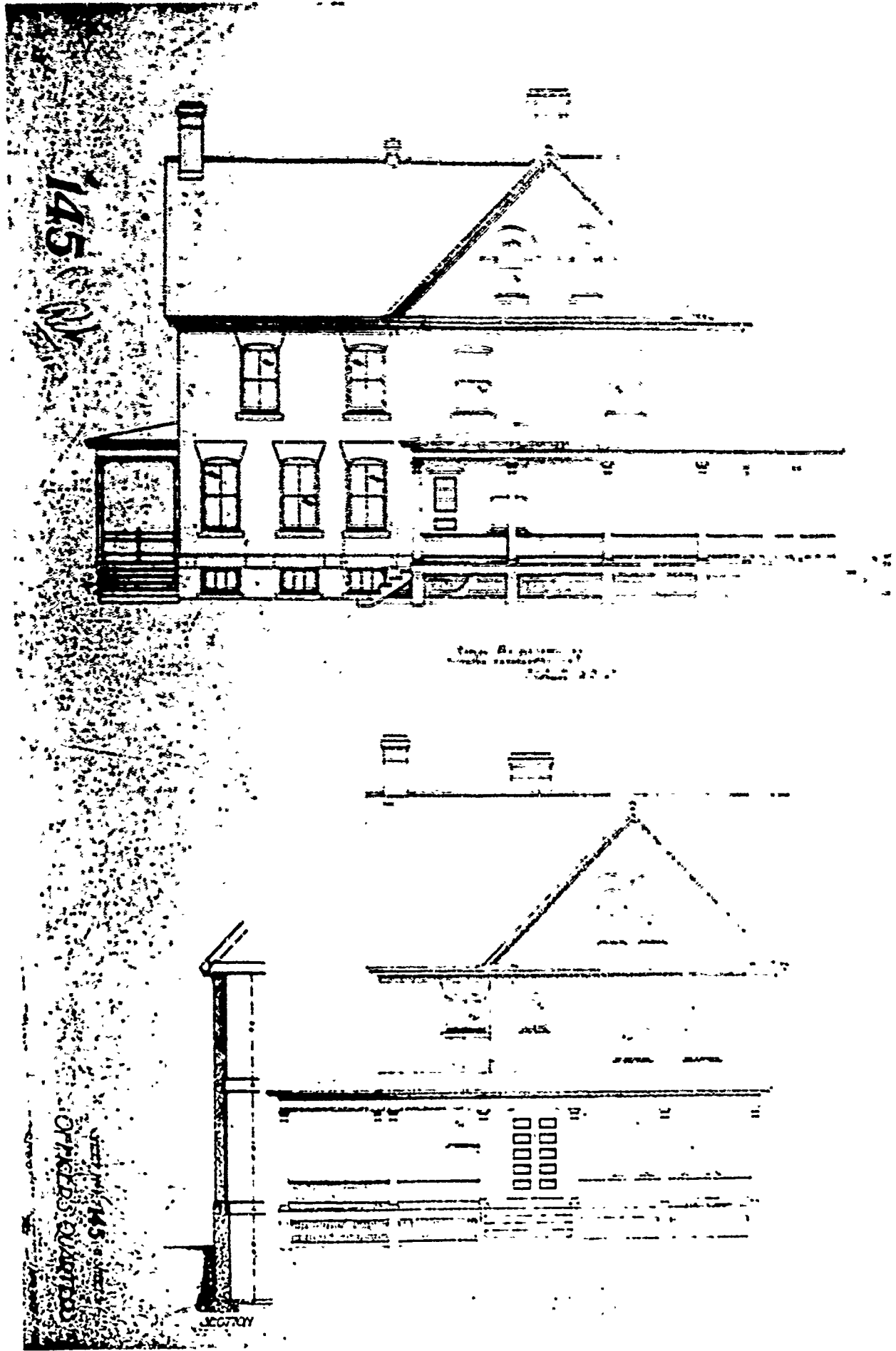

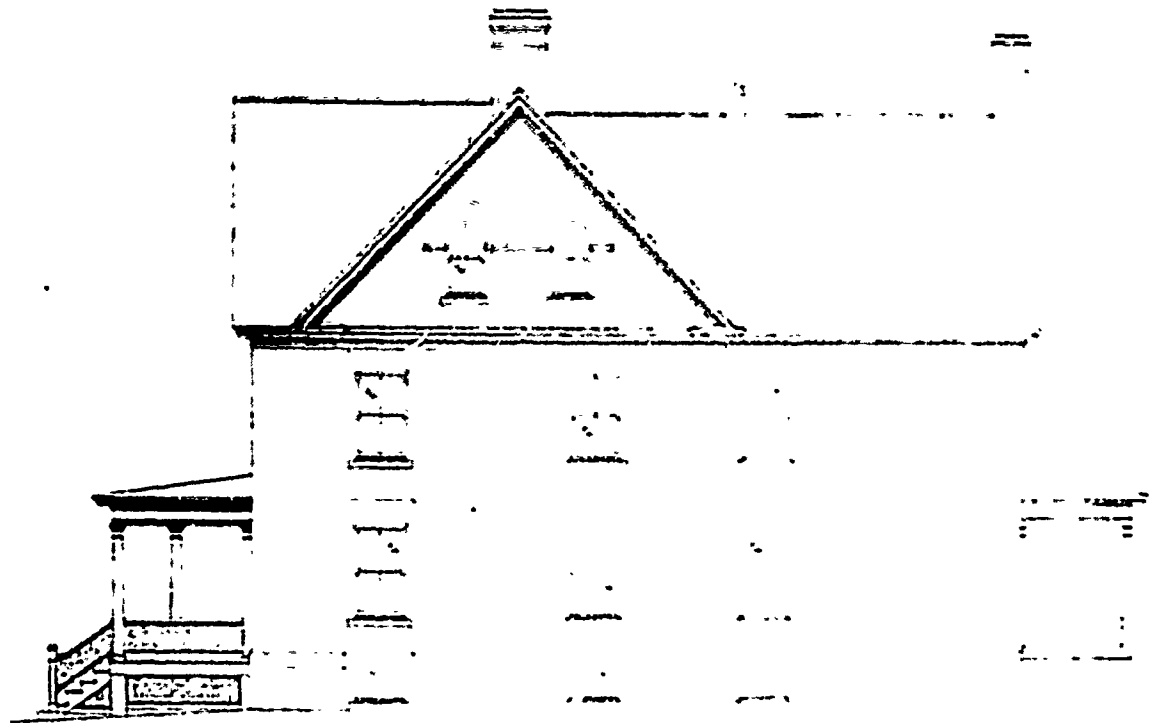
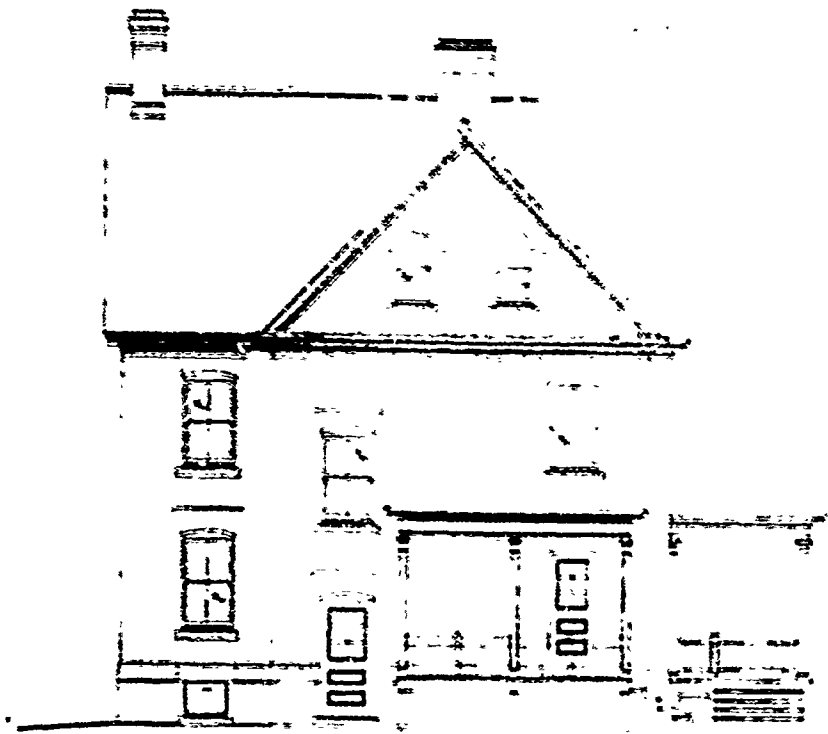

STREET NO. 145 S. 1ST ST.
OFFICERS QUARTERS

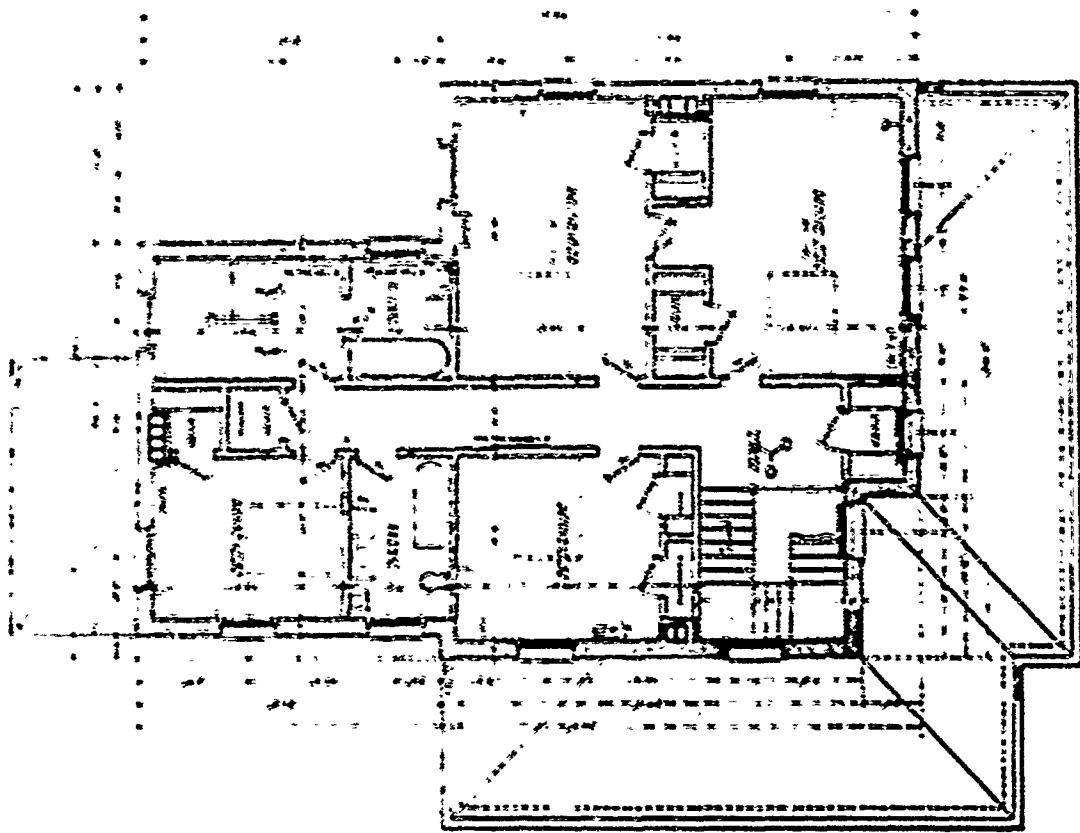

SECOND FLOOR PLAN
 SCALE 1/8" = 1'-0"
 DRAWN BY: [illegible]
 CHECKED BY: [illegible]

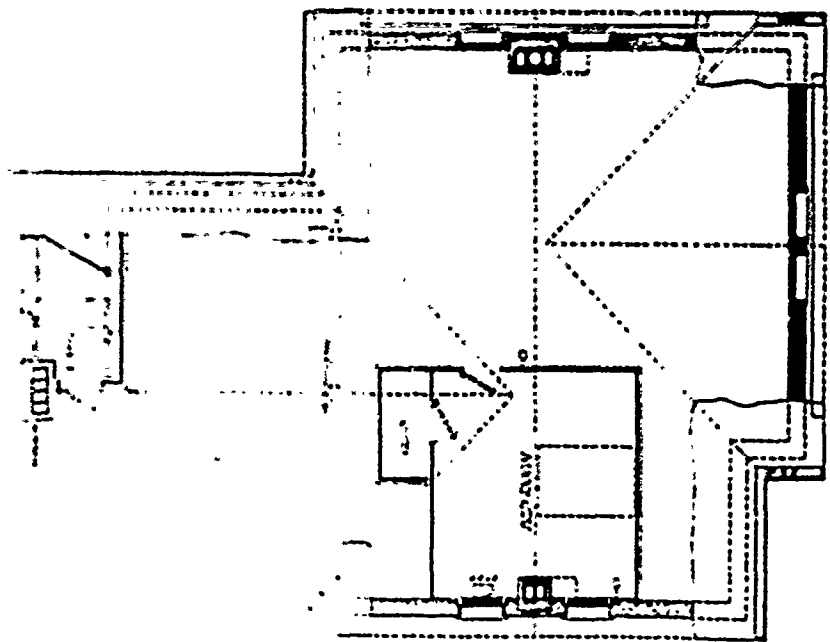

ATTIC & ROOF PLAN
 SCALE 1/8" = 1'-0"

SHEET NO. 145
 OFFICE QUARTERS

PLAN No: 145-A

PLAN TYPE: Officers' Quarters, single set
3 stories + basement
Frame

DATE: April 1901

BASIC UNIT: G

KNOWN LOCATIONS: --

COMMENTS: Plan is like 145.

DRAWING SOURCE: NARS - Cartographic & Architectural Branch
RG 77- P.I. NH-19 E. 411- #145-A

145 A



SIDE ELEVATION
SCALE 1/8" = 1'-0"



FRONT ELEVATION
SCALE 1/8" = 1'-0"

OFFICERS QUARTERS

SECTION



ROAD ELEVATION
SCALE 1/8" = 1'-0"

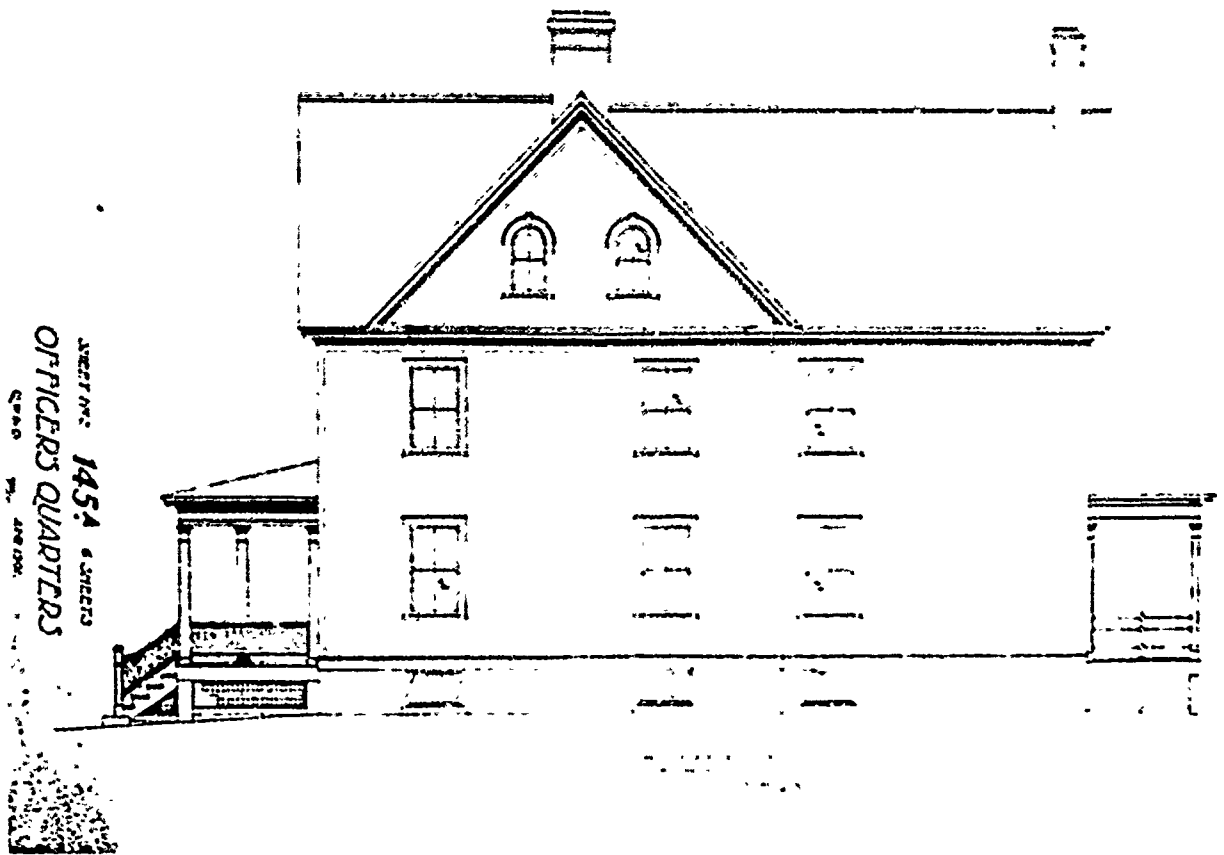

WEST SIDE
SCALE 1/8" = 1'-0"
OFFICERS QUARTERS

PLAN No: 145-B

PLAN TYPE: Officers' Quarters, single set
3 stories + basement
Brick

DATE: March 1904

BASIC UNIT:

KNOWN LOCATIONS: Ft. Meade, South Dakota

COMMENTS:

DRAWING SOURCE: NARS - Cartographic & Architectural Branch
RG 77- P.I. NH-19 E. 411- #145-B

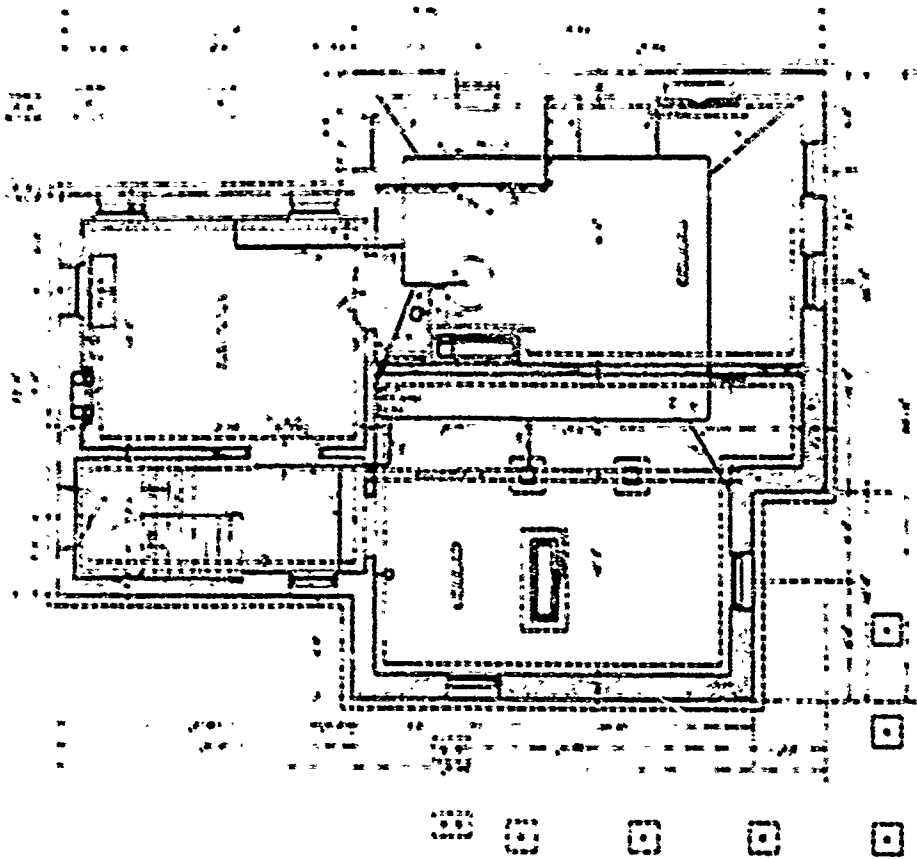

APR 1943

OFFICERS QUARTERS

APR 1943

ARCHITECT PLAN
SCALE 1/8" = 1'-0"

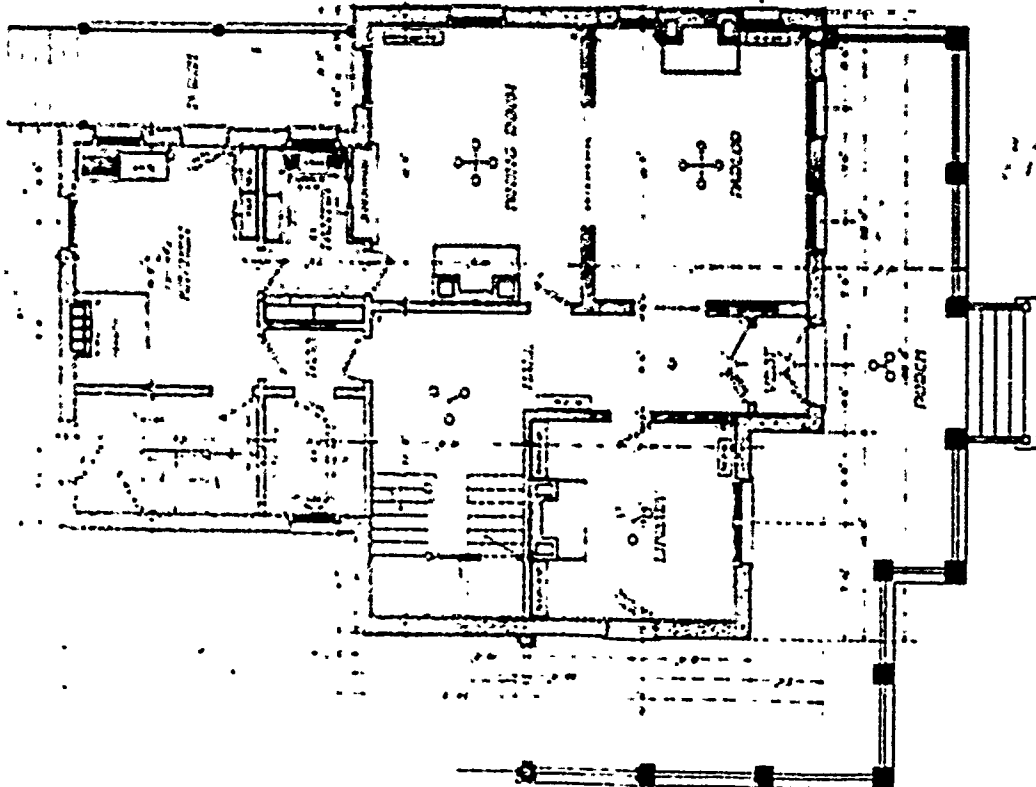

FIRST FLOOR PLAN
SCALE 1/8" = 1'-0"

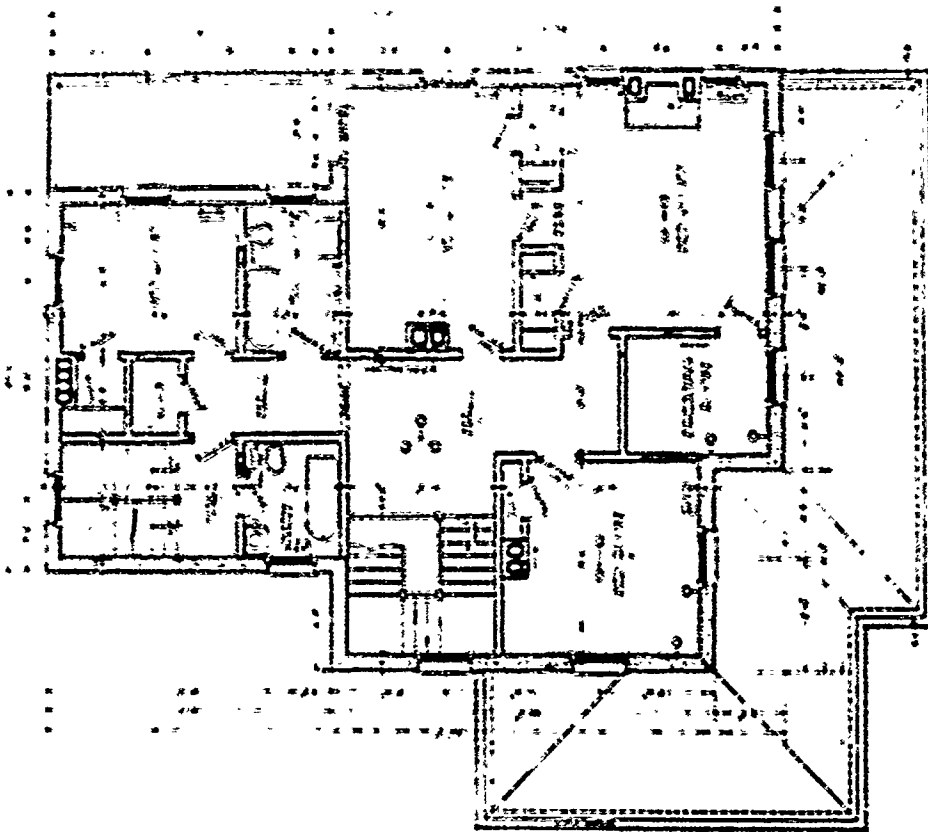

SECOND FLOOR PLAN
SCALE 1/8" = 1'-0"

WILLIAM H. JACKSON
ARCHITECT
OFFICES QUINCY
CHICAGO, ILL. 60601

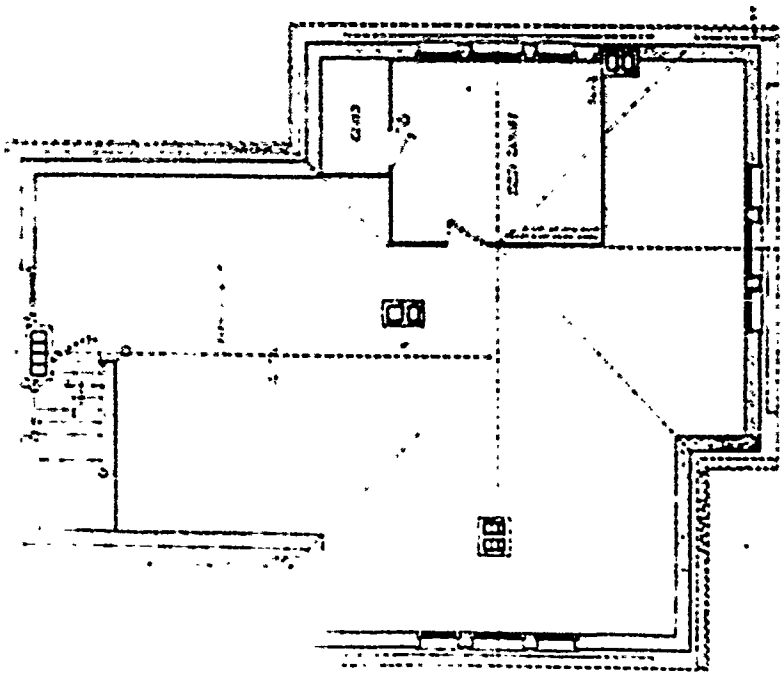

ATTIC FLOOR PLAN
SCALE 1/8" = 1'-0"

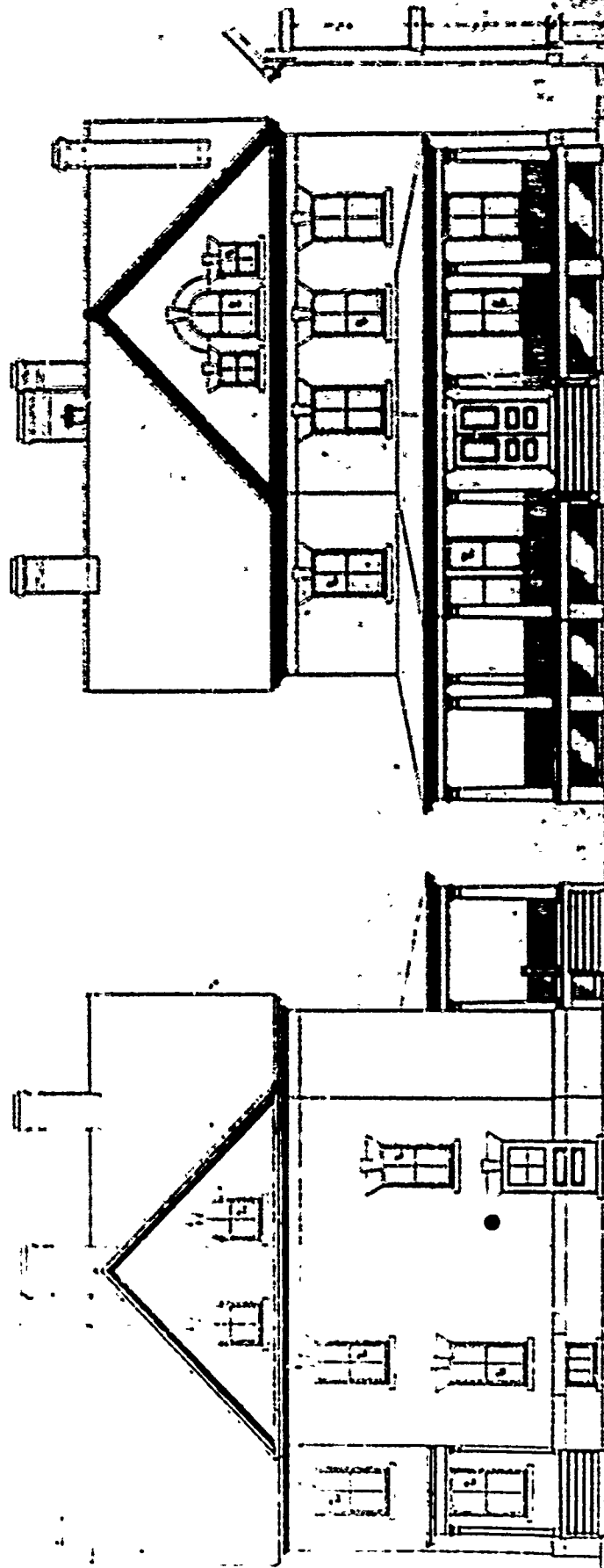

FRONT ELEVATION
SCALE 1/8" = 1'-0"

REAR ELEVATION
SCALE 1/8" = 1'-0"

Handwritten signature
1915



SIDE ELEVATION
SCALE 1/4" = 1'-0"



SIDE ELEVATION
SCALE 1/4" = 1'-0"

SHEET NO 2 (145) 6 SHEETS
OFFICERS QUARTERS
M & O MAR 1904

SECOND PERIOD

PLAN No: 145-C

PLAN TYPE: Officers' Quarters, single set
3 stories + basement
Frame

DATE: June 1904

BASIC UNIT:

KNOWN LOCATIONS: --

COMMENTS: Plan is like 145-B.

DRAWING SOURCE: NARS - Cartographic & Architectural Branch
RG 77- P.I. NM-19 E. 411- #145-C



FRONT ELEVATION
SCALE 1/8" = 1'-0"



RIGHT SIDE ELEVATION
SCALE 1/8" = 1'-0"

SHEET NO. 1
 OFFICERS' QUARTERS
 CHICO 3/2
 JUNE 1917

145-C



JOHN L. BROWN
SCALE 1/2" = 1'-0"

PLAN



JOHN L. BROWN
 ARCHT. & ENGRS.
 100 N. 10th St.
 ST. LOUIS, MO.

PLAN No: 145-D

PLAN TYPE: Quarters for Field Officer
3 stories + basement
Brick

DATE: April 1905

BASIC UNIT:

KNOWN LOCATIONS: Ft. Omaha, Nebraska

COMMENTS: Plan is like 145-B. Plans were corrected April
1906.

DRAWING SOURCE: NARS - Cartographic & Architectural Branch
RG 77- P.I. NM-19 E. 411- #145-D



FRONT ELEVATION
SCALE 3/8" = 1'-0"



SIDE ELEVATION
SCALE 3/8" = 1'-0"

SHEET NO. 145P

QUARTERS FOR
FIELD OFFICER

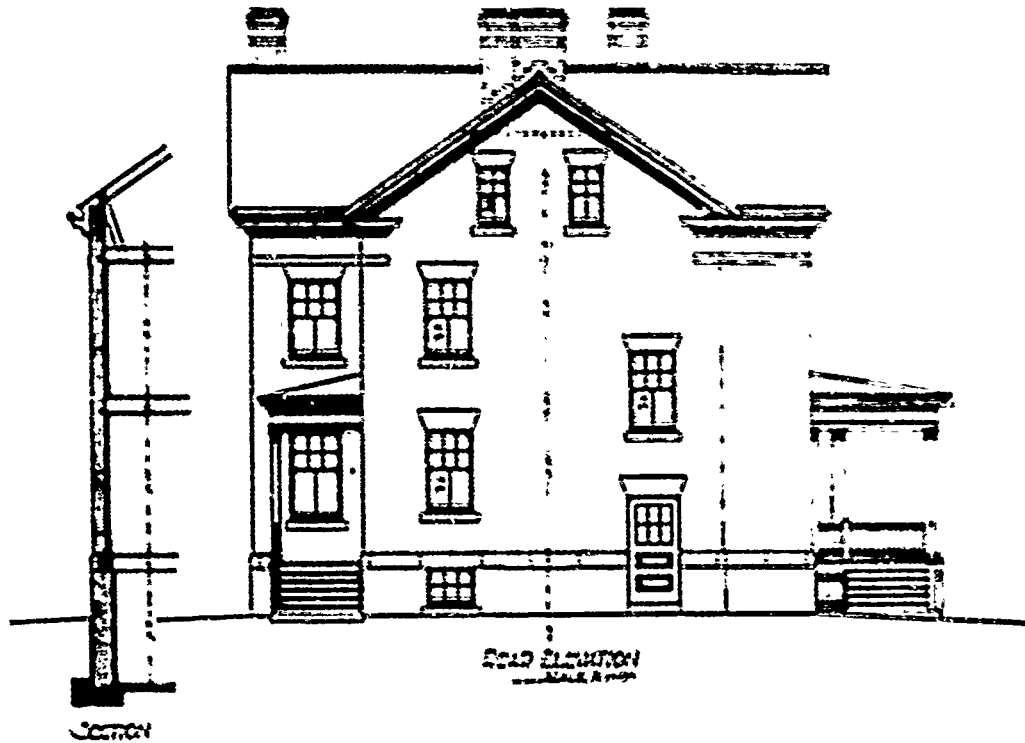

Sheet No. 4 - 145-D (continued)
QUARTERS FOR
FIELD OFFICER

PLAN No: 145-E

PLAN TYPE: Quarters for Field Officers Quarters
3 stories + basement
Field

DATE: June 1905

BASIC UNIT:

KNOWN LOCATIONS:

COMMENTS: Plan is like 145-B

DRAWING SOURCE: NARS - Cartographic & Architectural Branch
RG 77- P.I. NH-19 E. 411- #145-E

145 E



SIDE ELEVATION
SCALE 1/4" = 1'-0"



ARCHITECTS
B. F. W.
 ARCHITECTS
 1234 5th St.
 WASHINGTON, D.C.

QUARTERS 145 E. GARDEN
 FIELD OFFICER
 QMCO
 JUN 1905

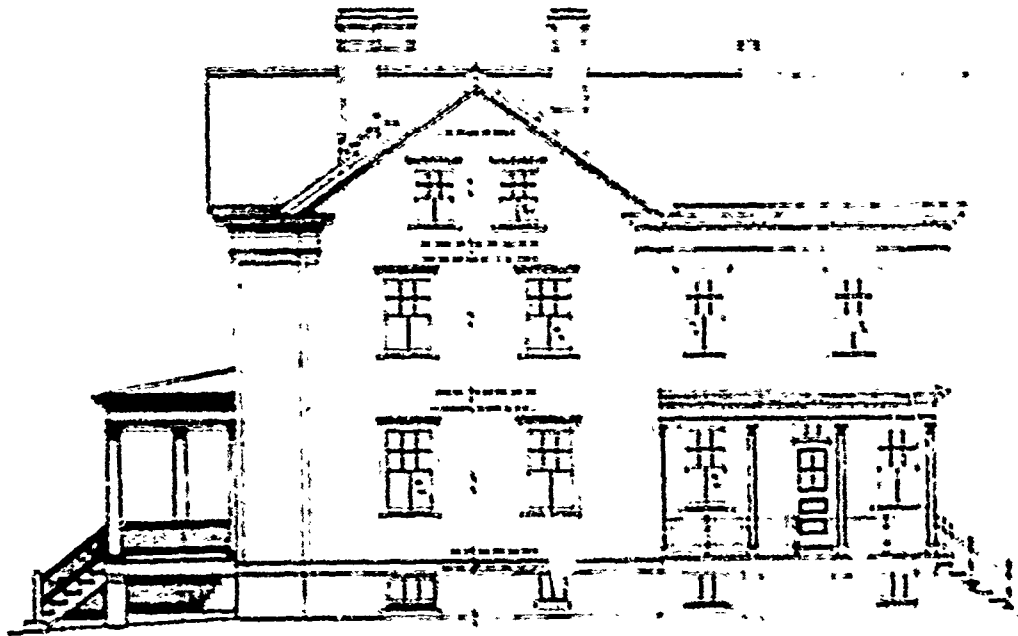

FRONT ELEVATION



SIDE ELEVATION

SHEET NO. 4 145-E 6/25/1905
 QUARTERS FOR
 FIELD OFFICER
 QMCO 7 JUN 1905

PLAN No: 145-F

PLAN TYPE: Quarters for Field Officers
3 Quarters + basement
Brick

DATE: September 1907/April 1908

BASIC UNIT:

KNOWN LOCATIONS: Ft. Myer, Virginia

COMMENTS: Plan is like 145-B.

DRAWING SOURCE: NARS - Cartographic & Architectural Branch
RG 77- P.I. NH-19 E. 411- #145-F



REAR ELEVATION
SCALE 1/4" = 1'-0"



FRONT ELEVATION
SCALE 1/4" = 1'-0"

STREET NO. 145-F
QUARTERS FOR FIELD OFFICERS
G.M.D. 11
CENT. 100



SECTION 145-F - STRUCTURE
 QUARTERS FOR FIELD OFFICERS
 2 4000 4 1/2
 11

SECOND PERIOD

PLAN No: 145-G

PLAN TYPE: Quarters for Field Officers
3 stories + basement
Stone

DATE: April 1908

BASIC UNIT:

KNOWN LOCATIONS: --

COMMENTS:

DRAWING SOURCE: NARS - Cartographic & Architectural Branch
RG 77- P.I. NM-19 E. 411- #145-G

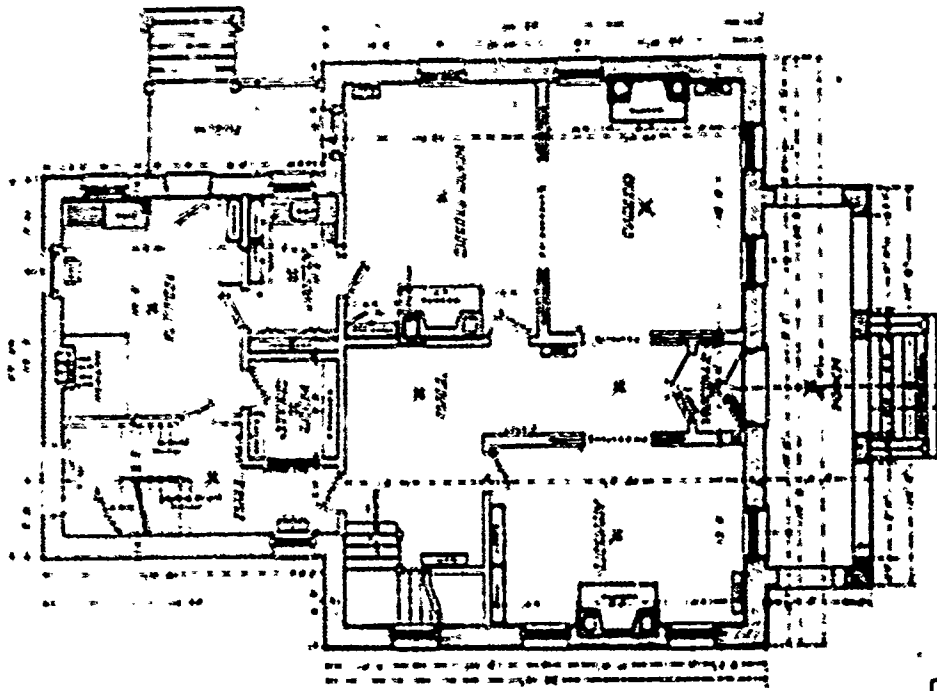

FIRST FLOOR PLAN
SCALE: 1/8" = 1'-0"

1. ALL ROOMS TO BE FINISHED
 2. ALL ROOMS TO BE PAINTED
 3. ALL ROOMS TO BE CARPETED
 4. ALL ROOMS TO BE CEILINGED
 5. ALL ROOMS TO BE LIGHTED
 6. ALL ROOMS TO BE VENTILATED
 7. ALL ROOMS TO BE HEATED
 8. ALL ROOMS TO BE COOLED
 9. ALL ROOMS TO BE SOUNDED
 10. ALL ROOMS TO BE SMOKE-PROOFED

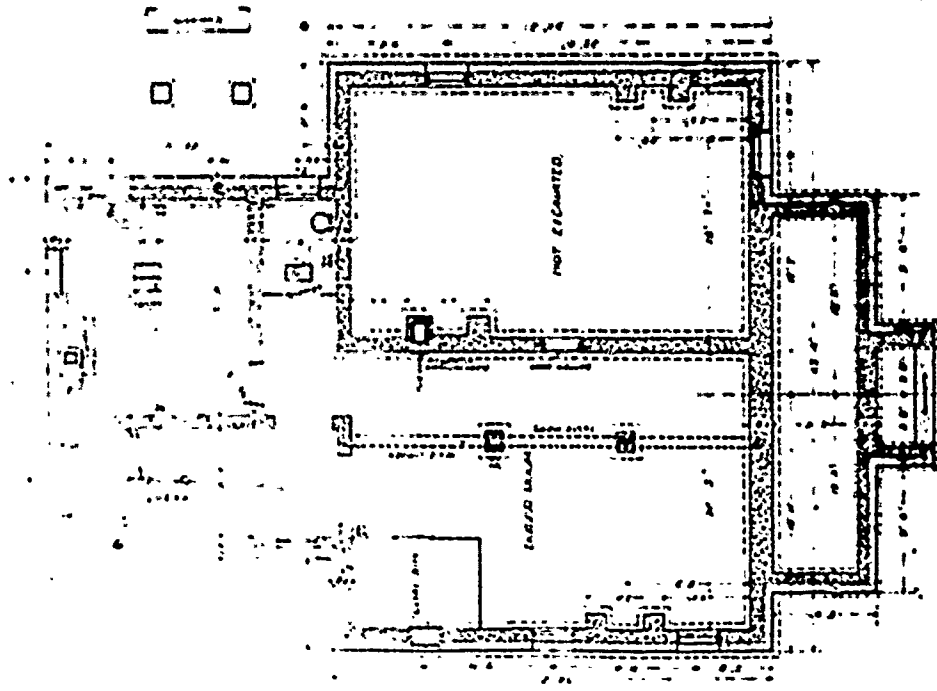

FOUNDATION PLAN
SCALE: 1/8" = 1'-0"

QUARTERS FOR
FIELD OFFICE

145-G

145-G

4358
 QUARTERS FOR
 FIELD OFFICE
 QMCO

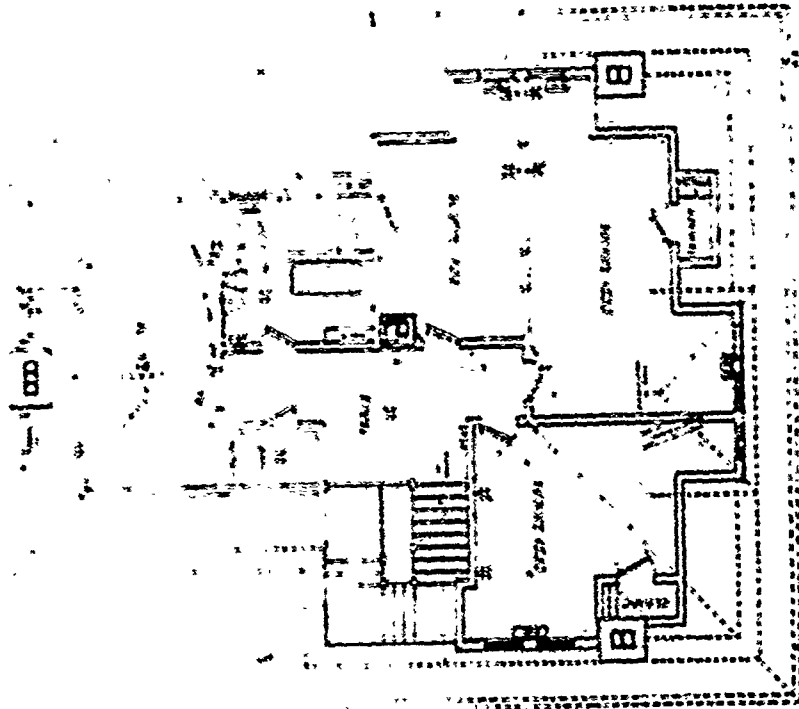

ATTIC FLOOR PLAN
SCALE: 1/8" = 1'-0"

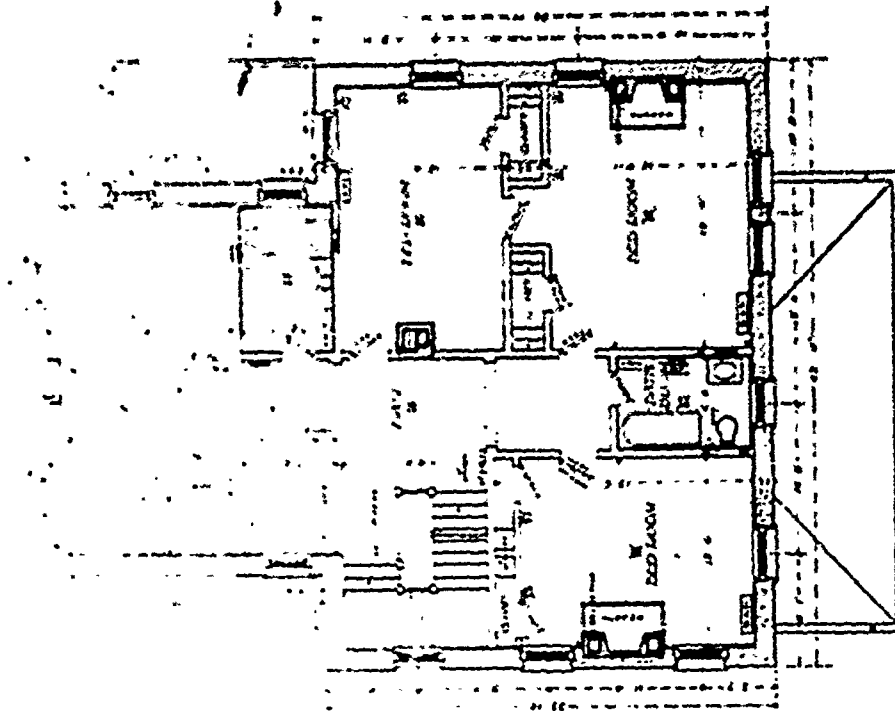

SECOND FLOOR PLAN
SCALE: 1/8" = 1'-0"

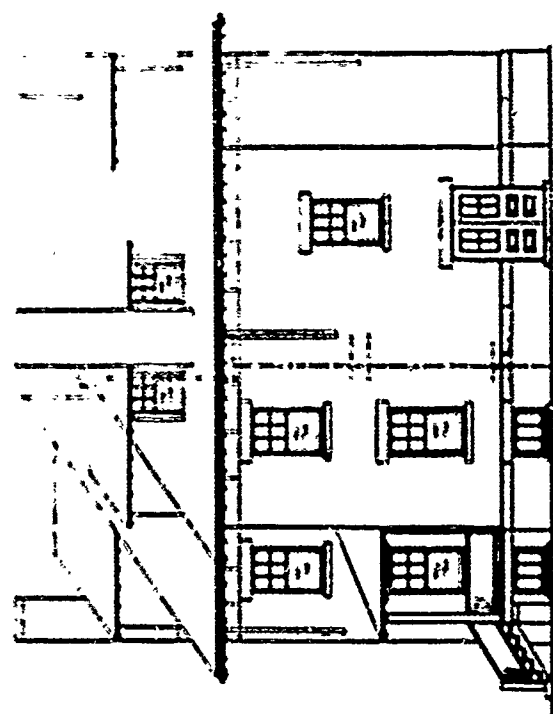

REAR COURTYARD
SCALE 1/8" = 1'-0"

MSF
QUARTERS FOR
FIELD OFFICERS
RM 50

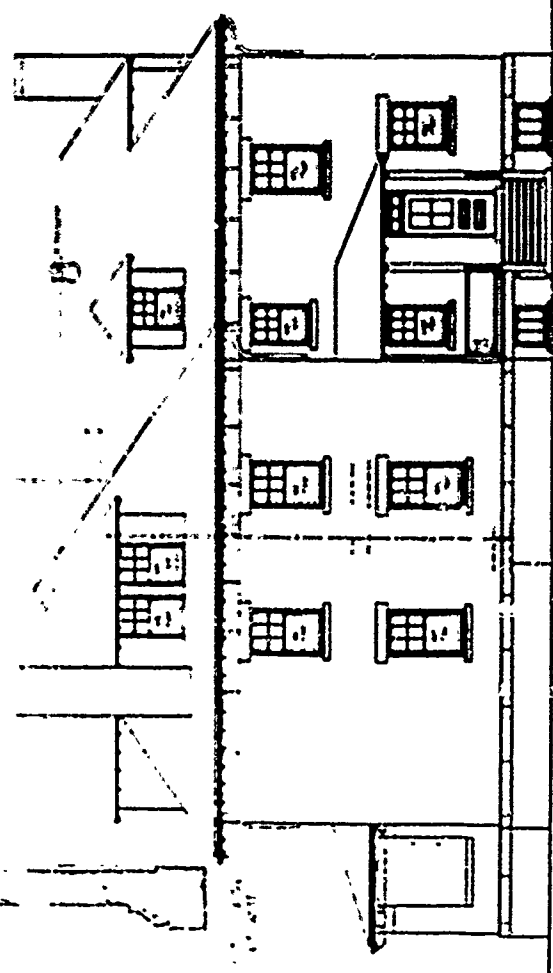

REAR COURTYARD
SCALE 1/8" = 1'-0"

PLAN No: 148

PLAN TYPE: Officers' Quarters, single set
3 stories + basement
Frame

DATE: July 1901

BASIC UNIT:

KNOWN LOCATIONS: --

COMMENTS:

DRAWING SOURCE: NARS - Cartographic & Architectural Branch
RG 77- P.I. NM-19 E. 411- #148

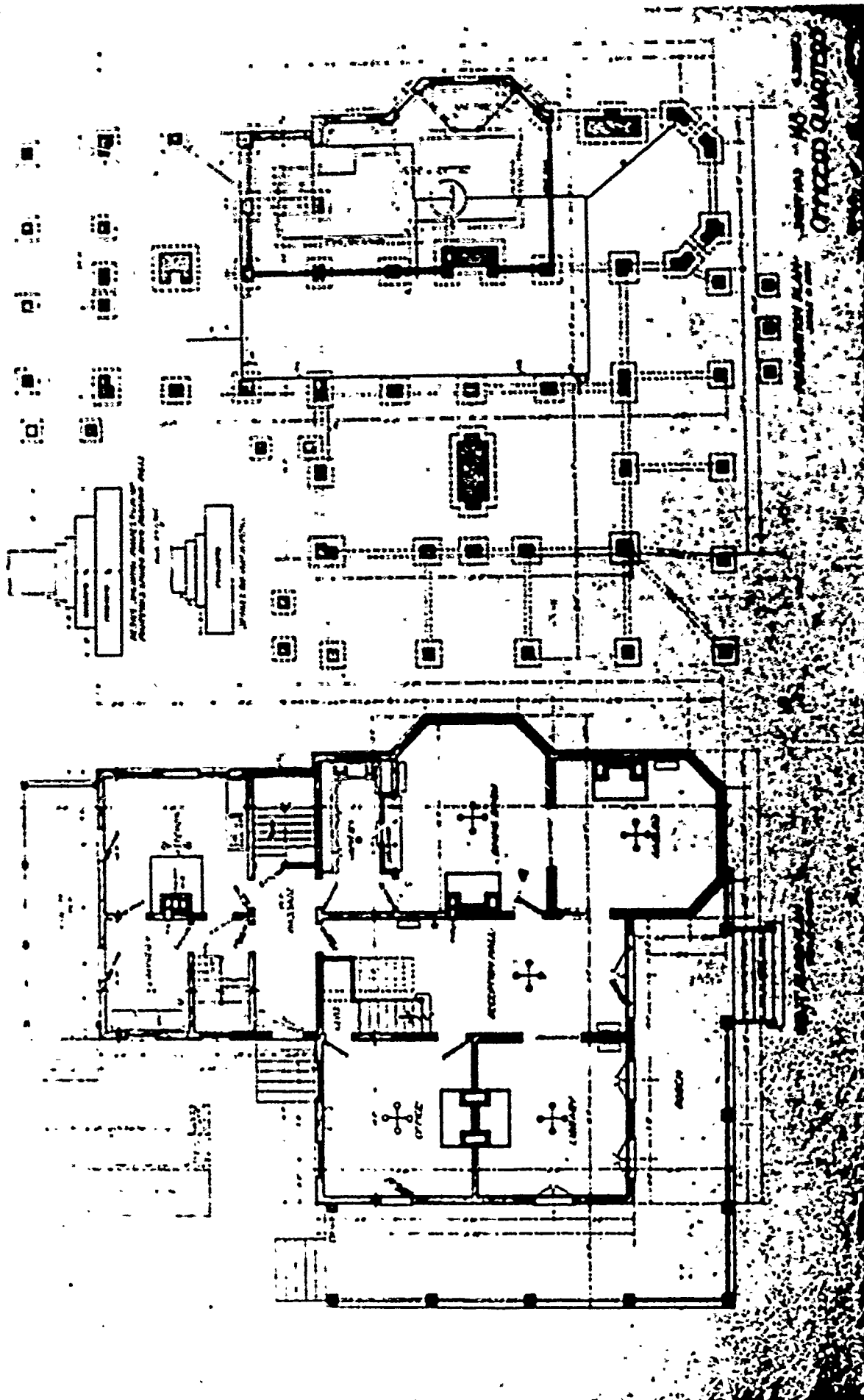

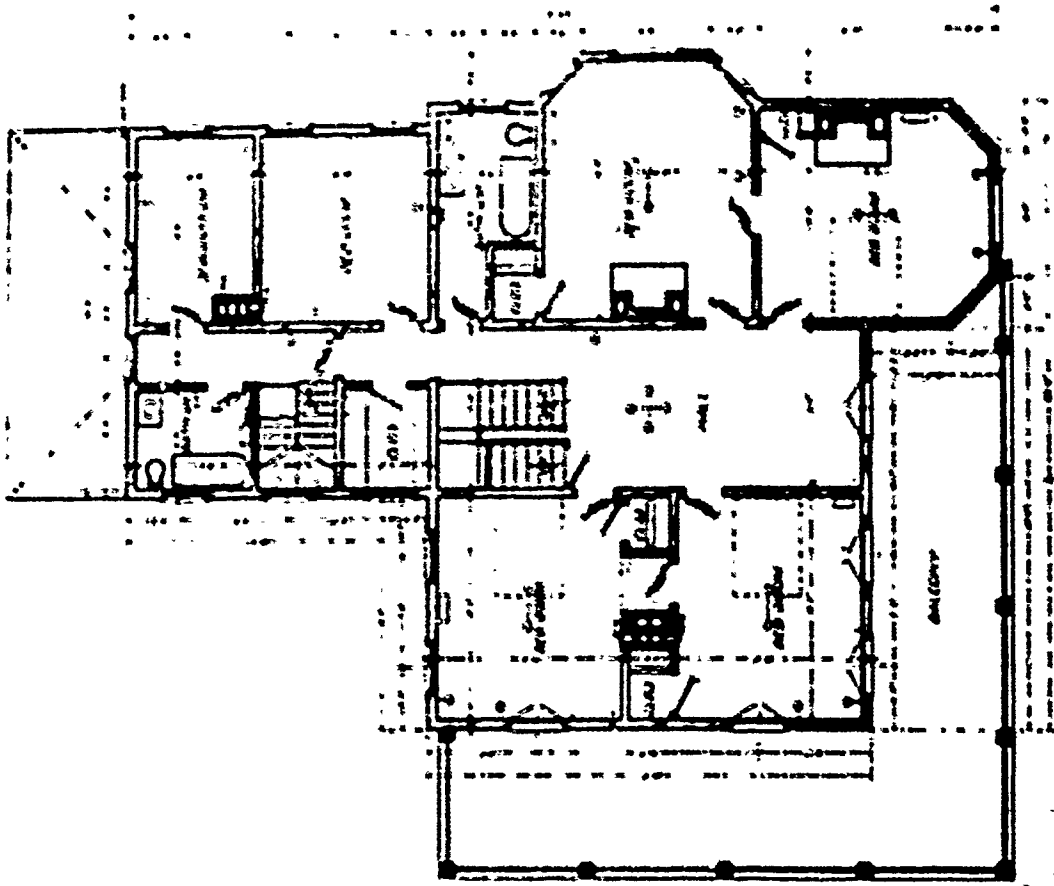

SECOND FLOOR PLAN

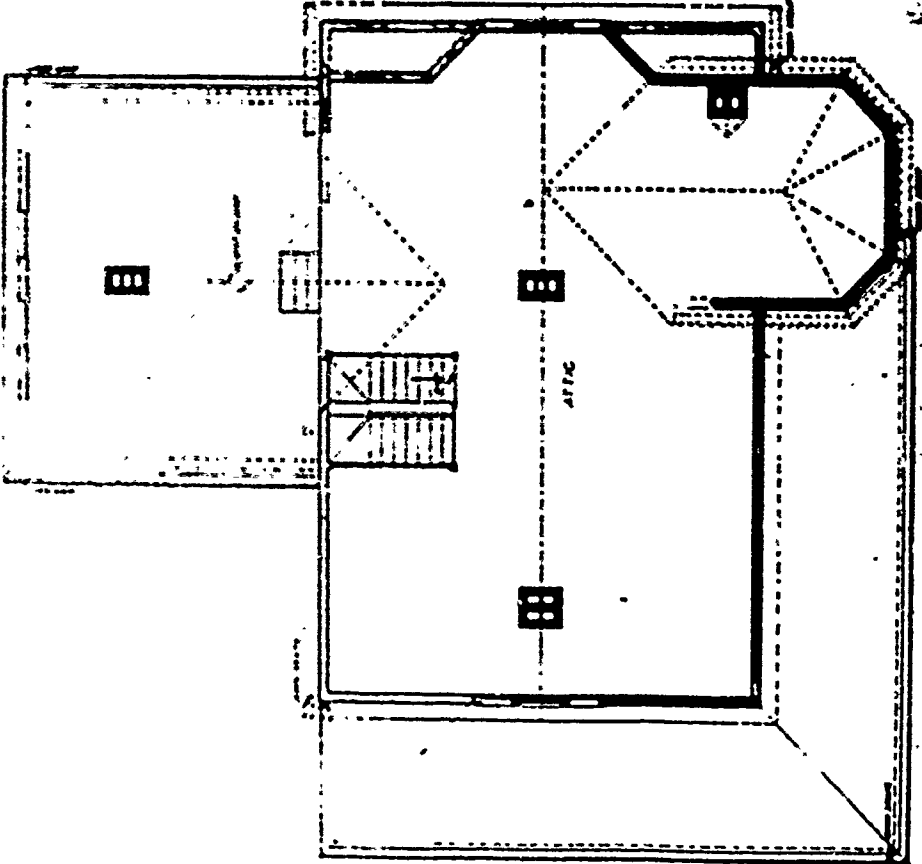

ATTIC AND ROOF PLAN

PROJECT NO. 148 - 01/19/73
OFFICERS QUARTERS

DATE: 1/19/73



JACOBSON
SCALE 1/8" = 1'-0"



JACOBSON
SCALE 1/8" = 1'-0"

SHEET NO. 148
 JACOBSON
 ARCHT. & ENGRS.
 100 N. 3rd St.
 ST. LOUIS, MO.



300 ELEVATION
N.E. VIEW



SECTION 148
OFFICERS QUARTERS
NOV 1918

SECOND PERIOD

PLAN No: 149

PLAN TYPE: Officers Quarters, single set
3 stories + basement
Frame

DATE: May 1901

BASIC UNIT: G

KNOWN LOCATIONS: Ft. Caswell, North Carolina

COMMENTS:

DRAWING SOURCE: NARS - Cartographic & Architectural Branch
RG 77- P.I. NH-19 E. 411- #149

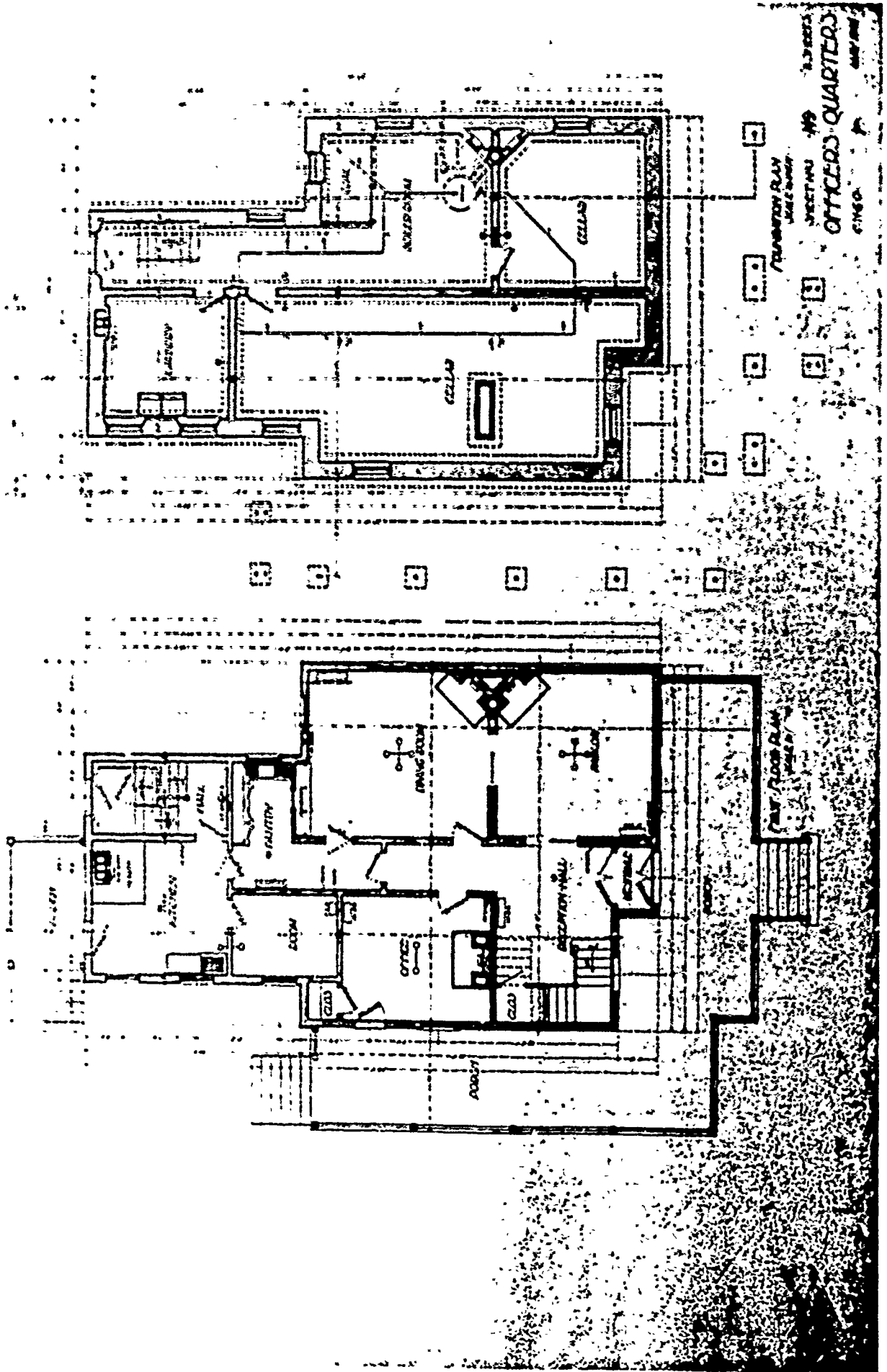

SECTION 499
SCHEDULE 499
CHECKS QUARTERS
PLAN

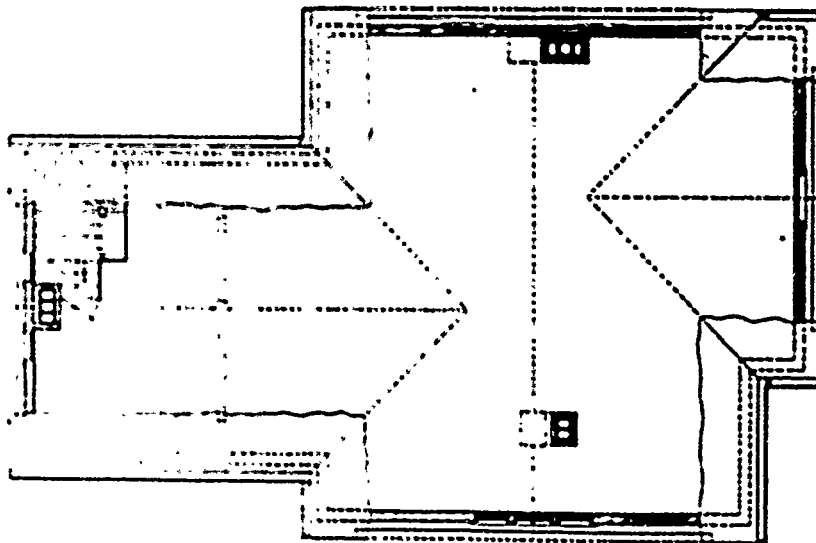
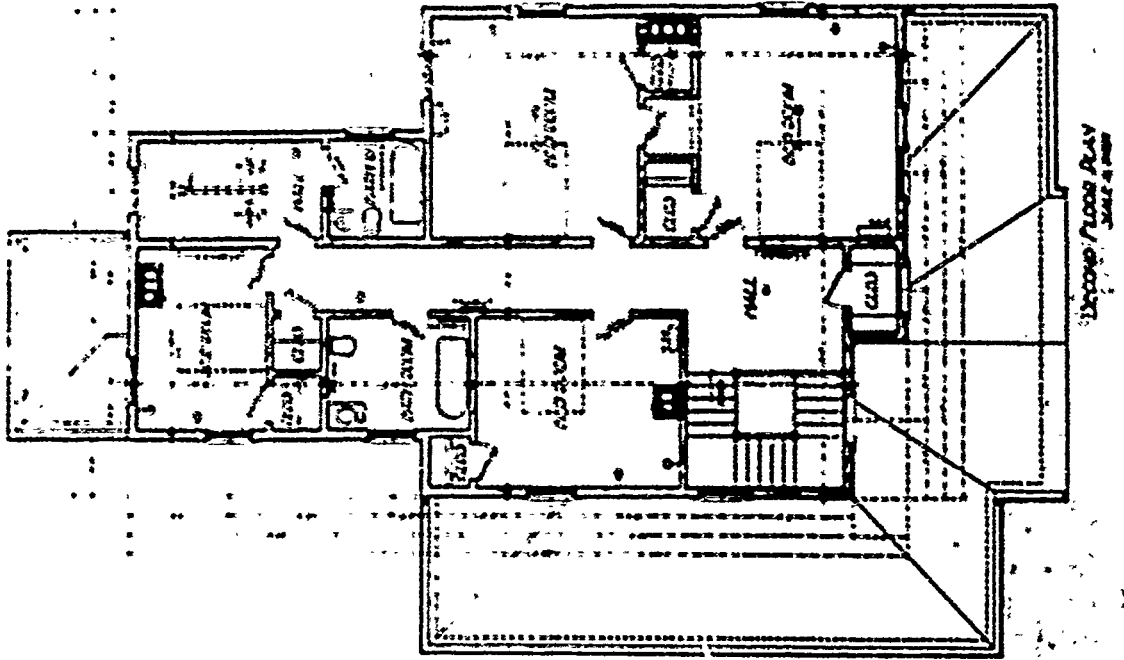



SIDE ELEVATION
SCALE 1/2" = 1'-0"



FRONT ELEVATION
SCALE 1/2" = 1'-0"

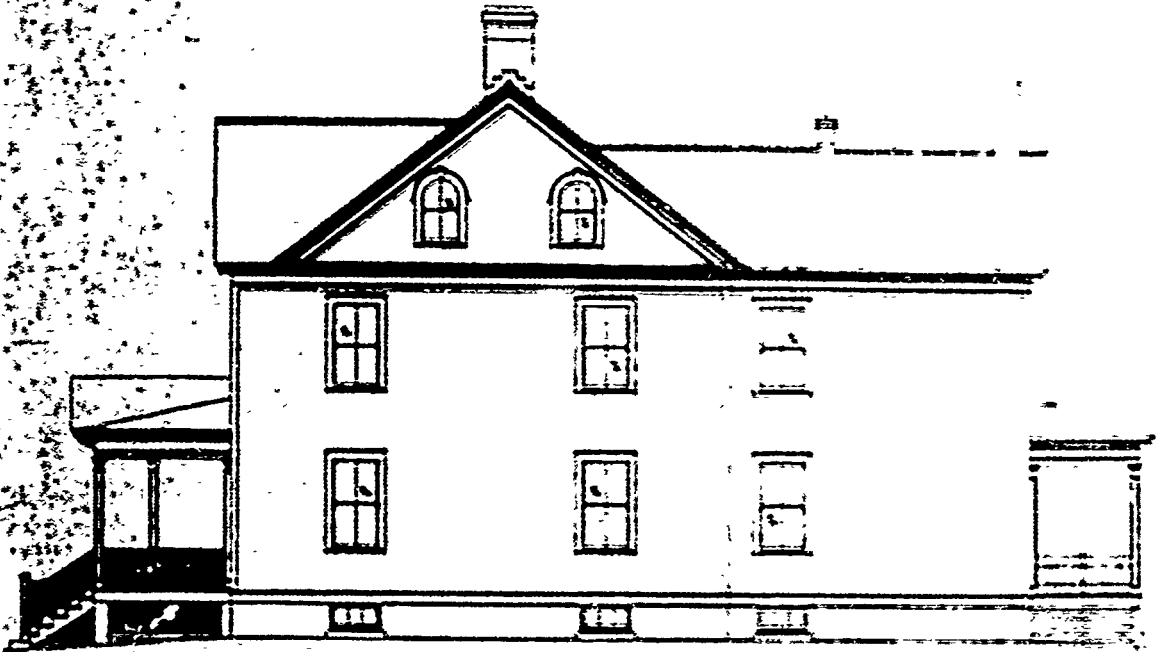

300 ELEVATION
SCALE 1/8" = 1'-0"



200 ELEVATION
SCALE 1/8" = 1'-0"

SECTION NO. 100
OFFICES QUARTERS
Q.M.C.

SECOND PERIOD

PLAN No: 153

PLAN TYPE: Lieutenant's Quarters
3 stories + basement
Brick

DATE: June 1902

BASIC UNIT: H

KNOWN LOCATIONS: —

COMMENTS:

DRAWING SOURCE: MARS - Cartographic & Architectural Branch
RG 77- P.I. NM-19 E. 411- #153

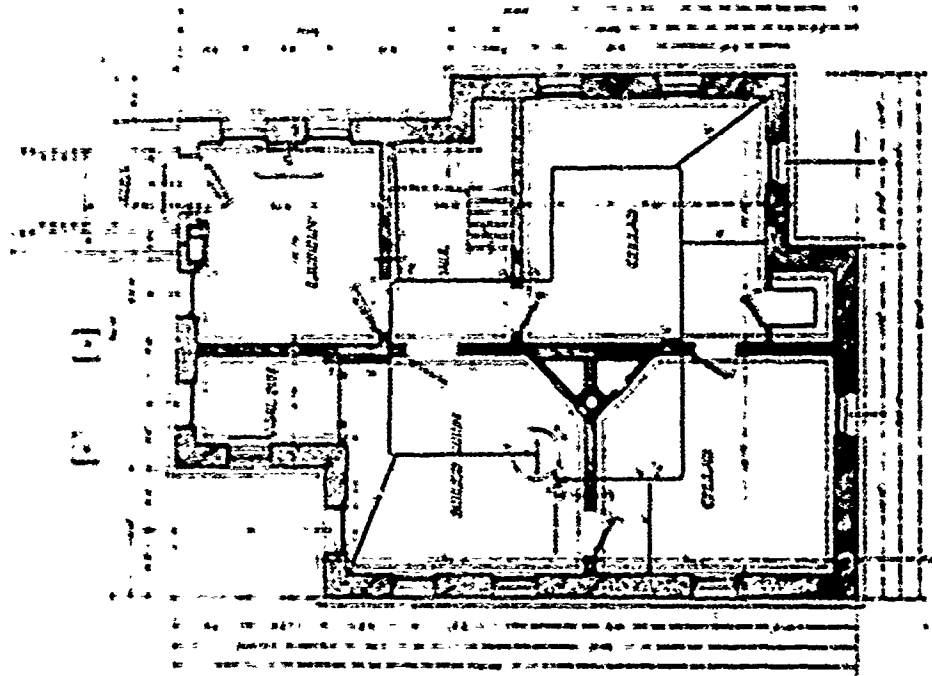

33
 SHEET 403
 CIVIL ENGINEER
 GEORGE W. CLARK
 ARCHITECT
 1000 14TH ST. N.W.
 WASHINGTON, D.C.

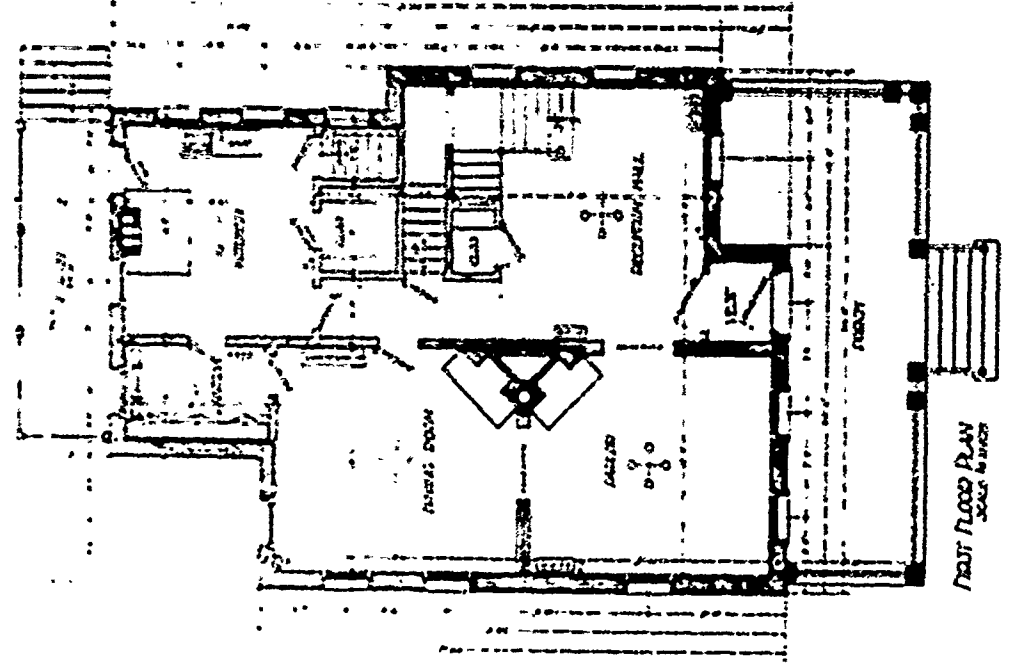
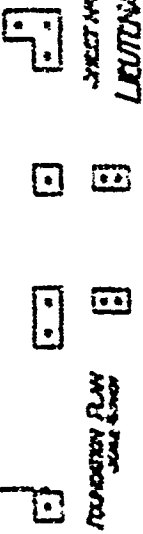

REAR FLOOR PLAN
 SEE SHEET 404

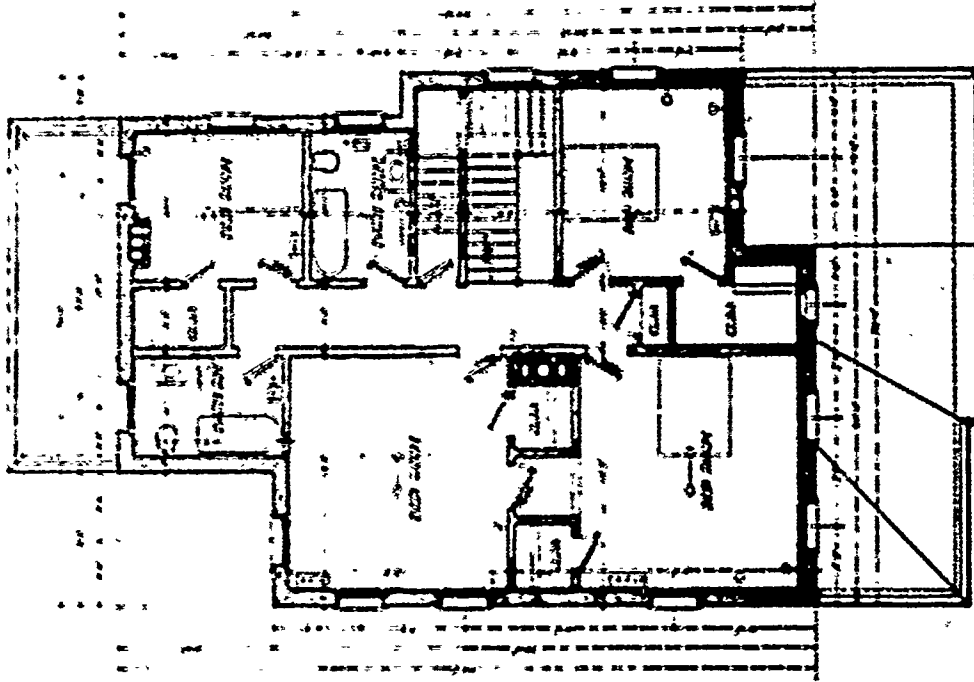

SECOND FLOOR PLAN
SCALE 3/8" = 1'-0"

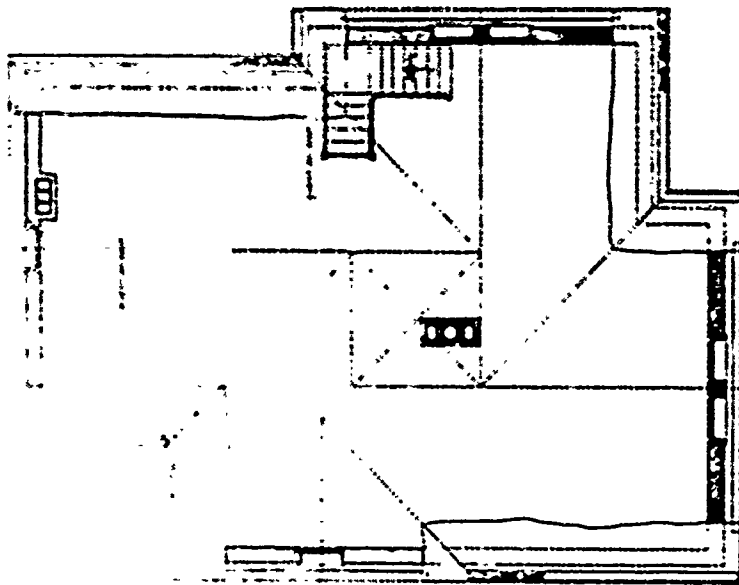

ATTIC & ROOF PLAN
SCALE 3/8" = 1'-0"

SHEET 1/4 (13) 3 SHEETS
 LIEUTENANT'S QUARTERS
 1/2" 0180
 1/2" 1122-1124

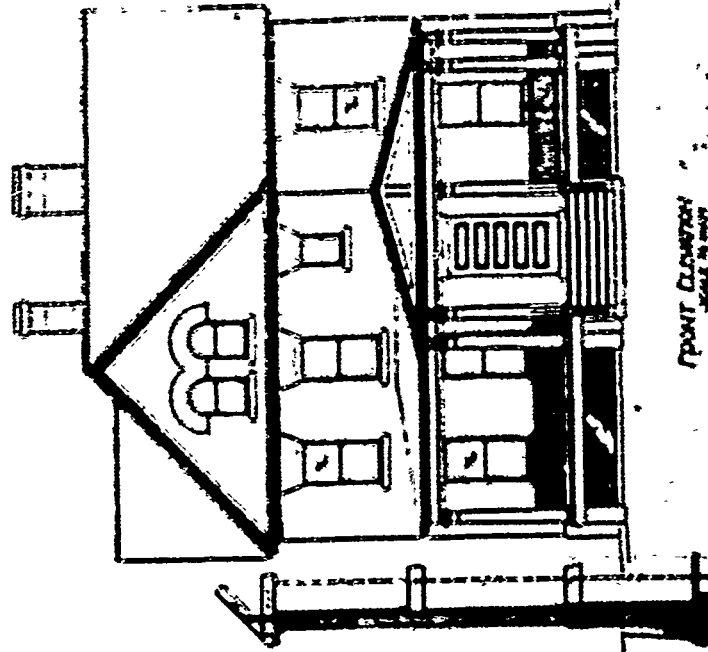

FRONT ELEVATION
SCALE 1/8" = 1'-0"

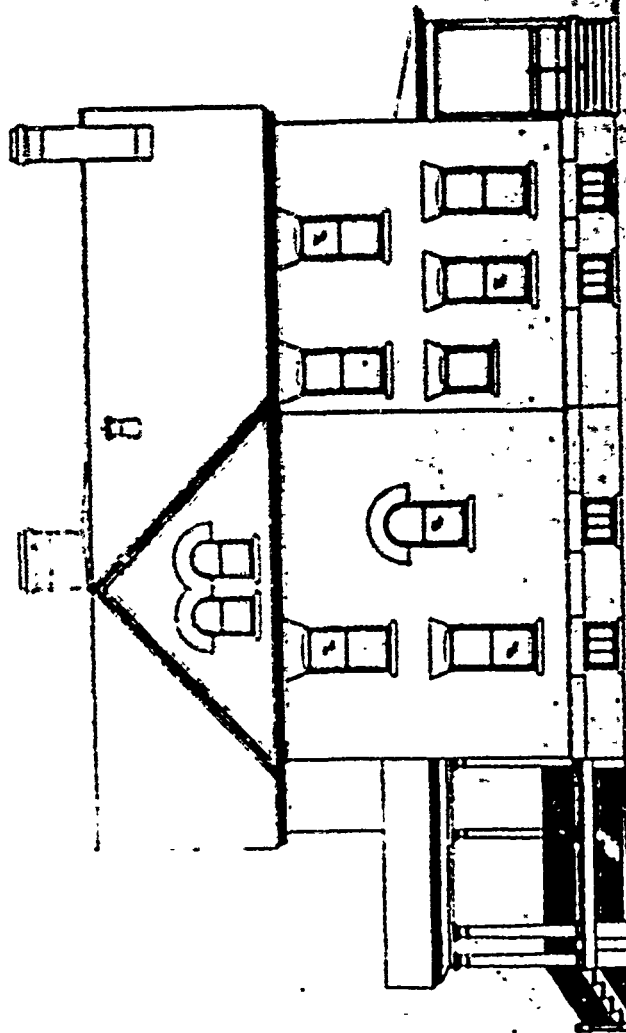

SIDE ELEVATION
SCALE 1/8" = 1'-0"

SHEET #1 (E) 3 SHEETS
 LEONARD QUARTER
 1940

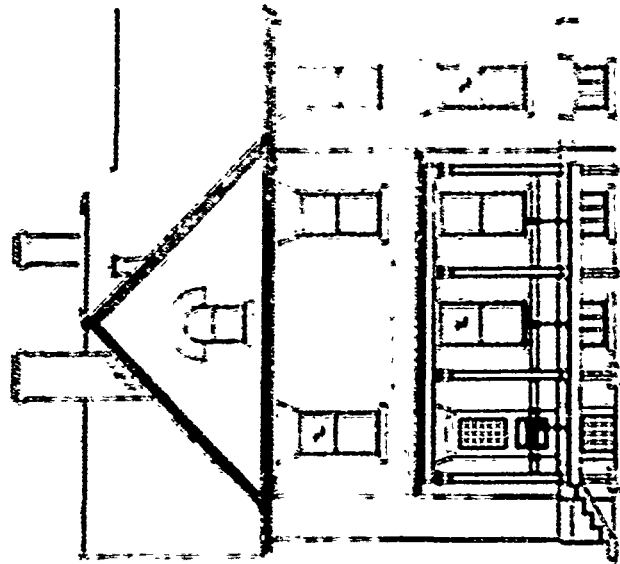

FRONT ELEVATION
SCALE 1/8" = 1'-0"

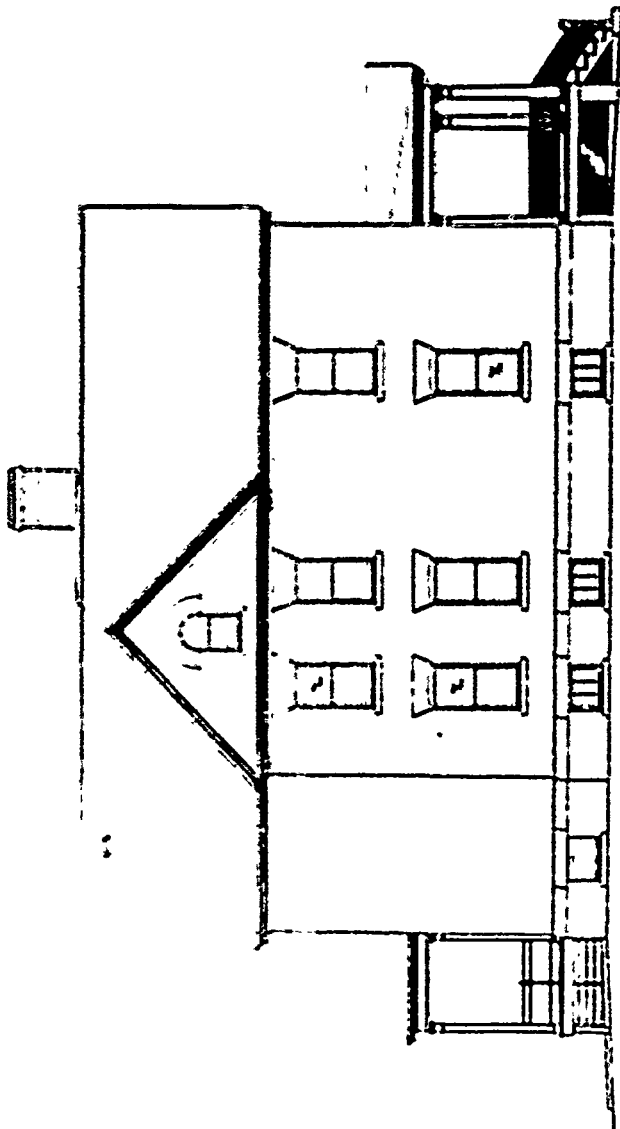

SIDE ELEVATION
SCALE 1/8" = 1'-0"

REGISTERED ARCHITECT
 LEONARD QUINCY
 2100 E. 12TH ST.

PLAN No: 153-A

PLAN TYPE: Lieutenant's Quarters
3 stories + basement
Frame

DATE: June 1902

BASIC UNIT: H

KNOWN LOCATIONS:

COMMENTS: Plan is like 153.

DRAWING SOURCE: MARS - Cartographic & Architectural Branch
RG 77- P.I. NM-19 E. 411- #153-A

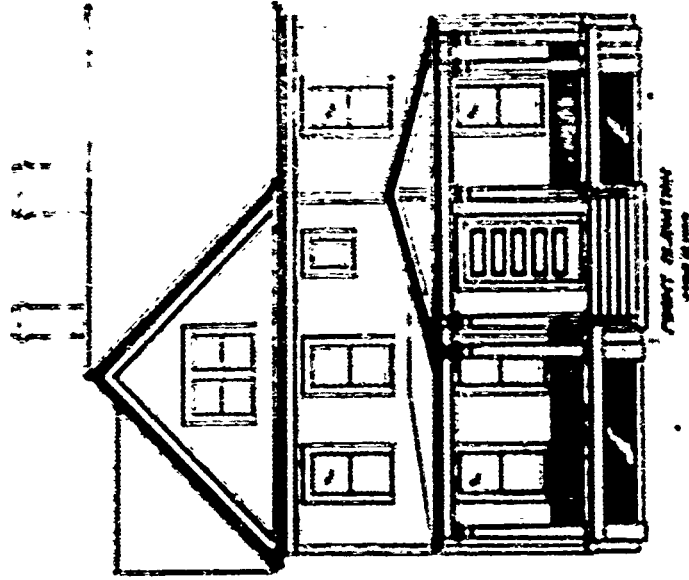

FRONT ELEVATION

SHEET NO. 1
 20 SUBJECTS
 LIEUTENANTS QUARTERS
 QMCO JUN 1900

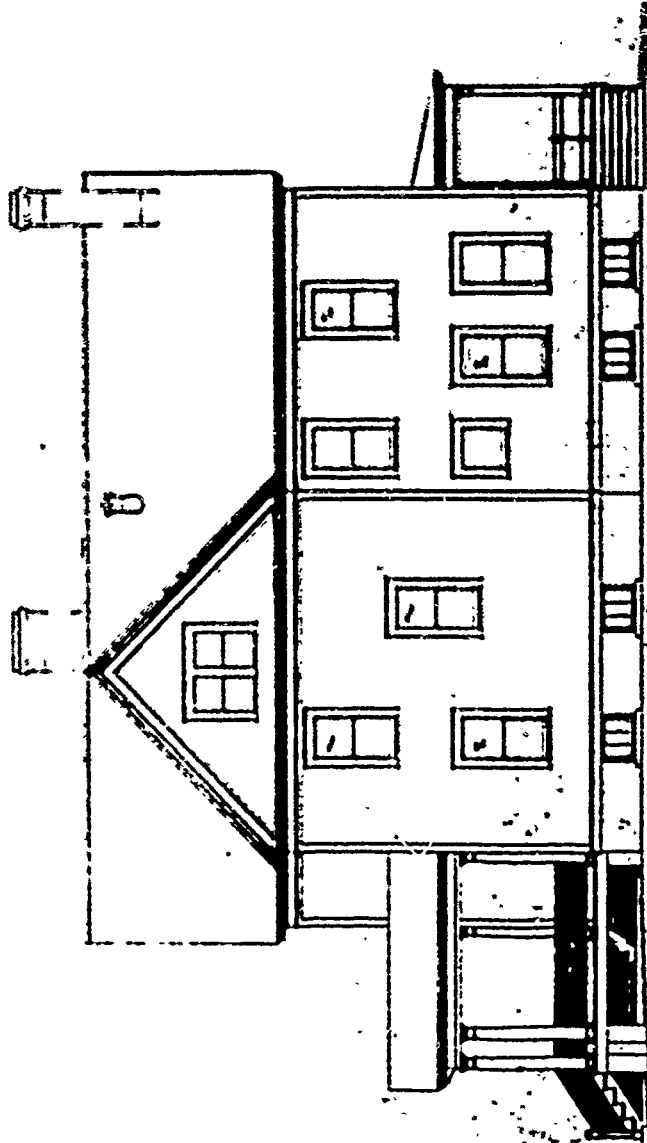
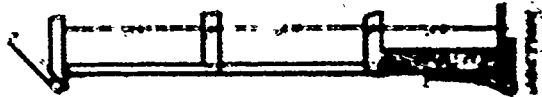

SIDE ELEVATION

Revised
 50-153

153-A

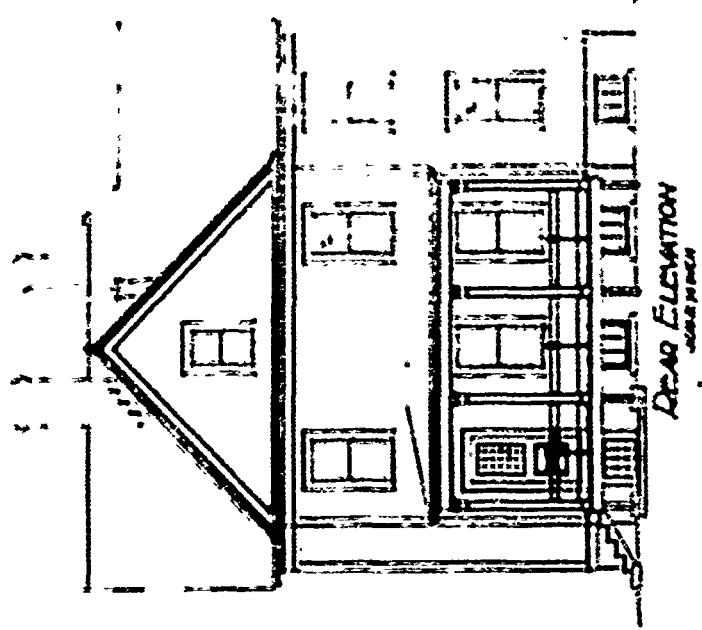

REAR ELEVATION
SCALE: 3/8" = 1'-0"

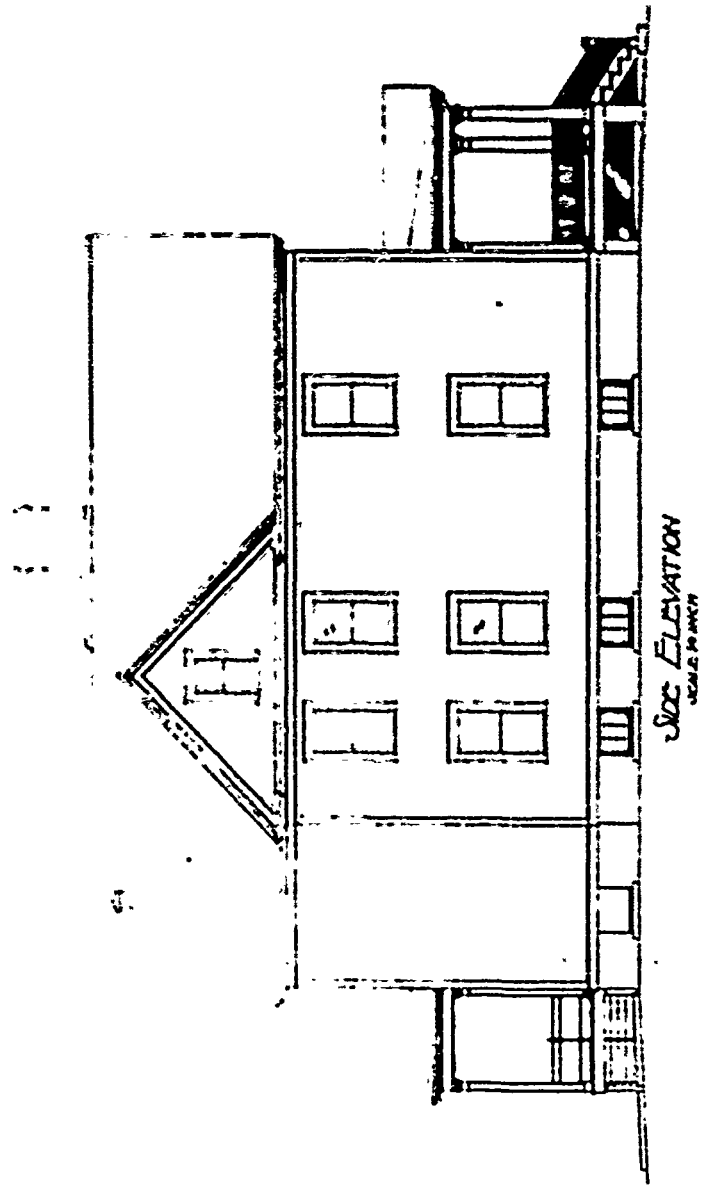

SIDE ELEVATION
SCALE: 3/8" = 1'-0"

SHEET NO. 2 OF 2 SHEETS
 LIEUTENANT'S QUARTERS
 QMOO JAN JUNE 1958

PLAN No: 160

PLAN TYPE: Officer's Quarters
3 stories + basement
Frame

DATE: November 1903

BASIC UNIT: G

KNOWN LOCATIONS: --

COMMENTS:

DRAWING SOURCE: NARS - Cartographic & Architectural Branch
RG 77- P.I. NM-19 E. 411- #160

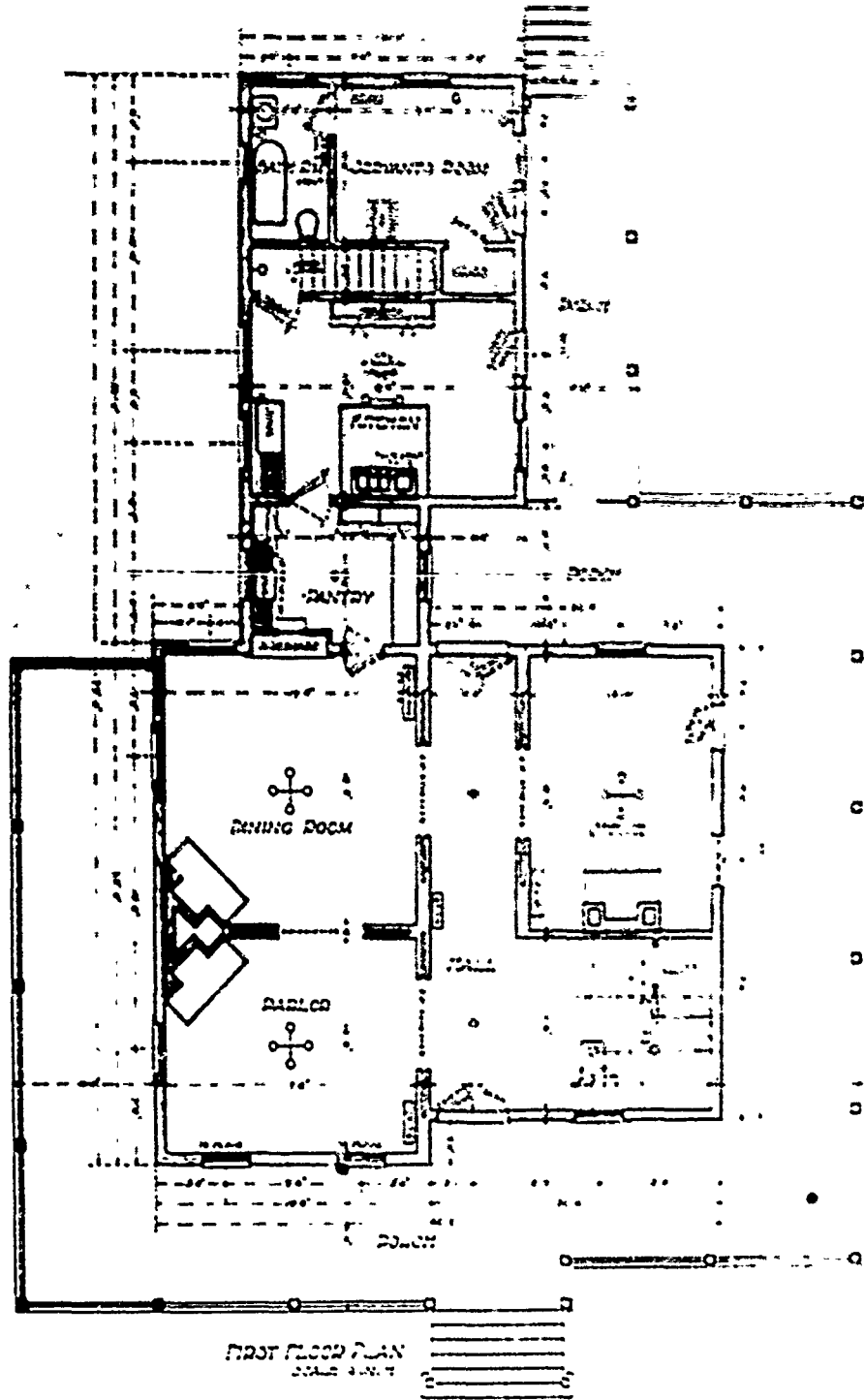

SHEET No. 5 (160) 10 SHEETS
 OFFICE QUARTERS
 D.M.O.O. 17.
 NOV-1903

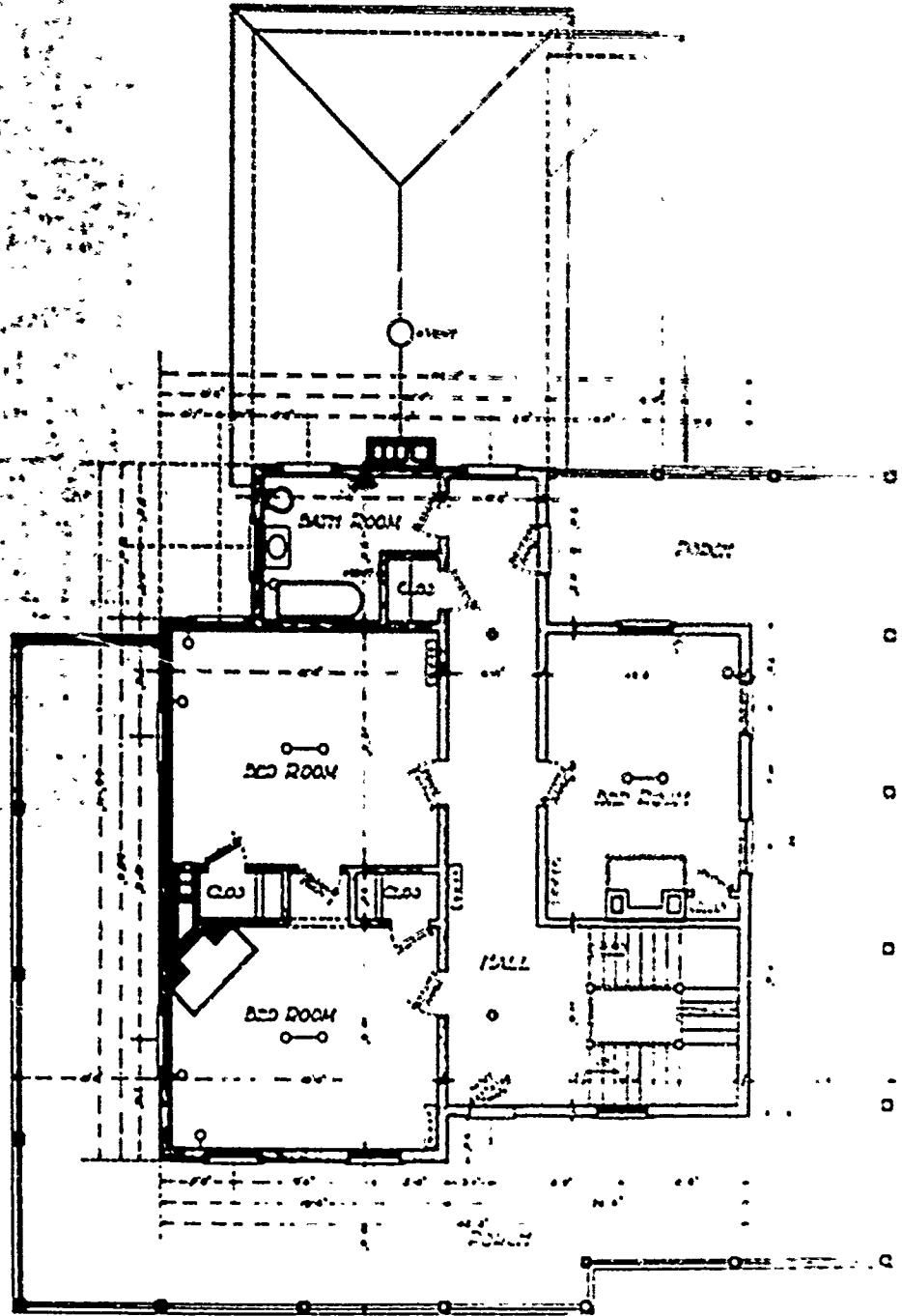

SECOND FLOOR PLAN
SCALE 1/8" = 1'-0"

SHEET No. 6
 OFFICERS' QUARTERS
 D.W.D.O. 52
 NOV. 1953



10 SHEETS

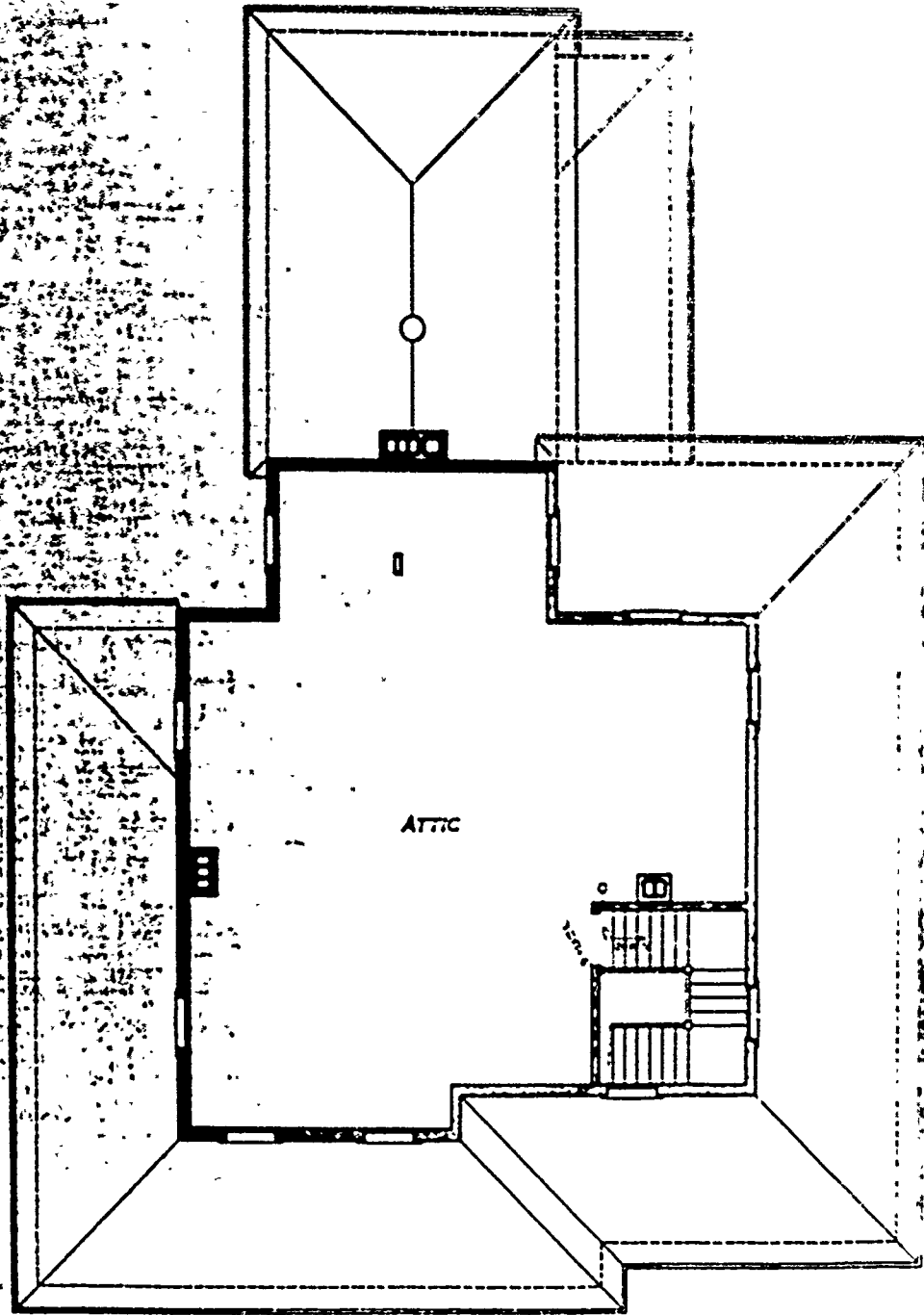

ATTIC PLAN
SCALE 1/4" = 1'-0"

SHEET No. 7
OFFICERS' QUARTERS
NOV. 1903
1/4" = 1'-0"



10 SHEETS

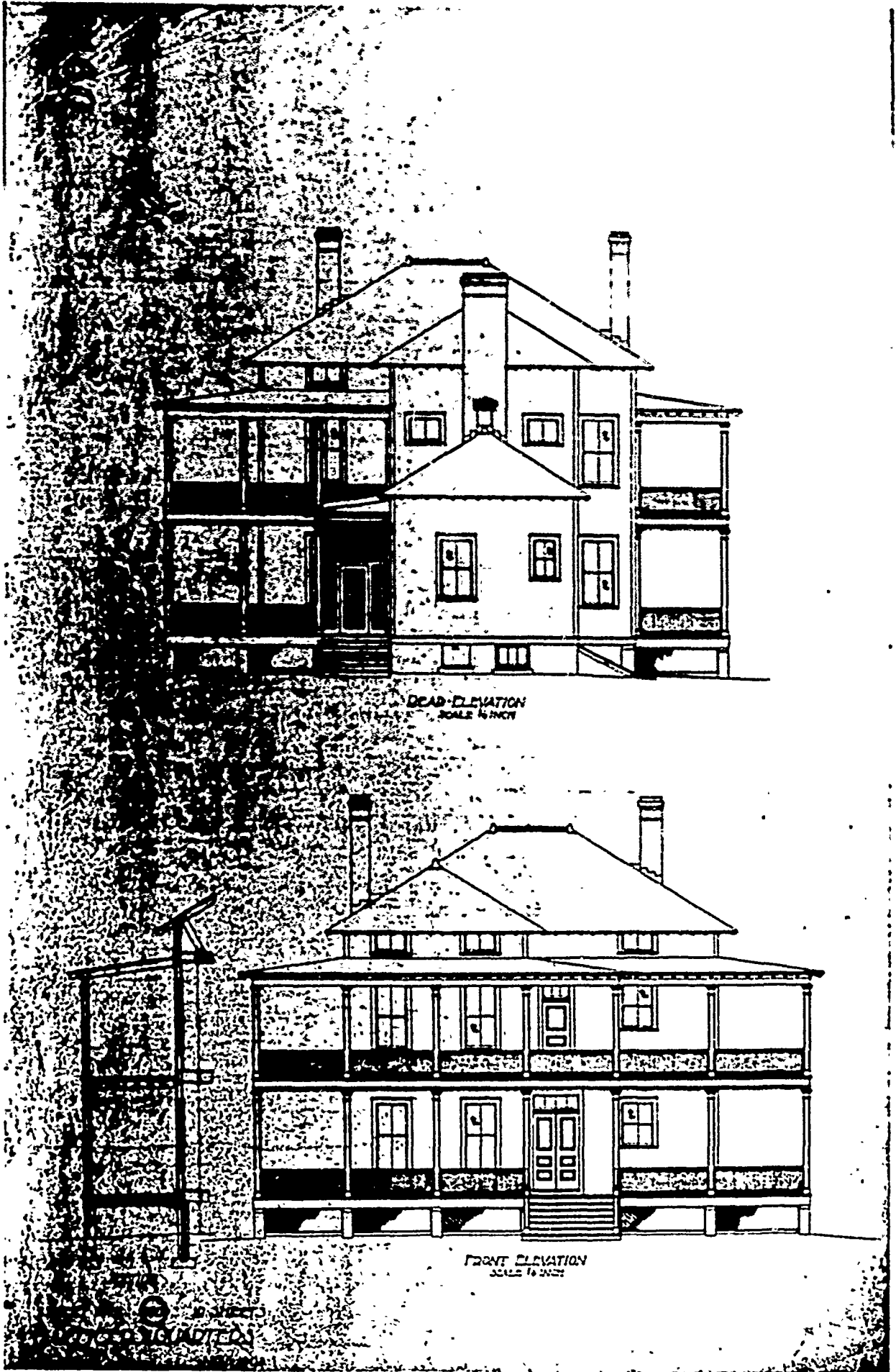

DEAD ELEVATION
SCALE 1/4" = 1'-0"

FRONT ELEVATION
SCALE 1/4" = 1'-0"

W. H. & C. S. LINDSEY
ARCHITECTS
CHICAGO, ILL.

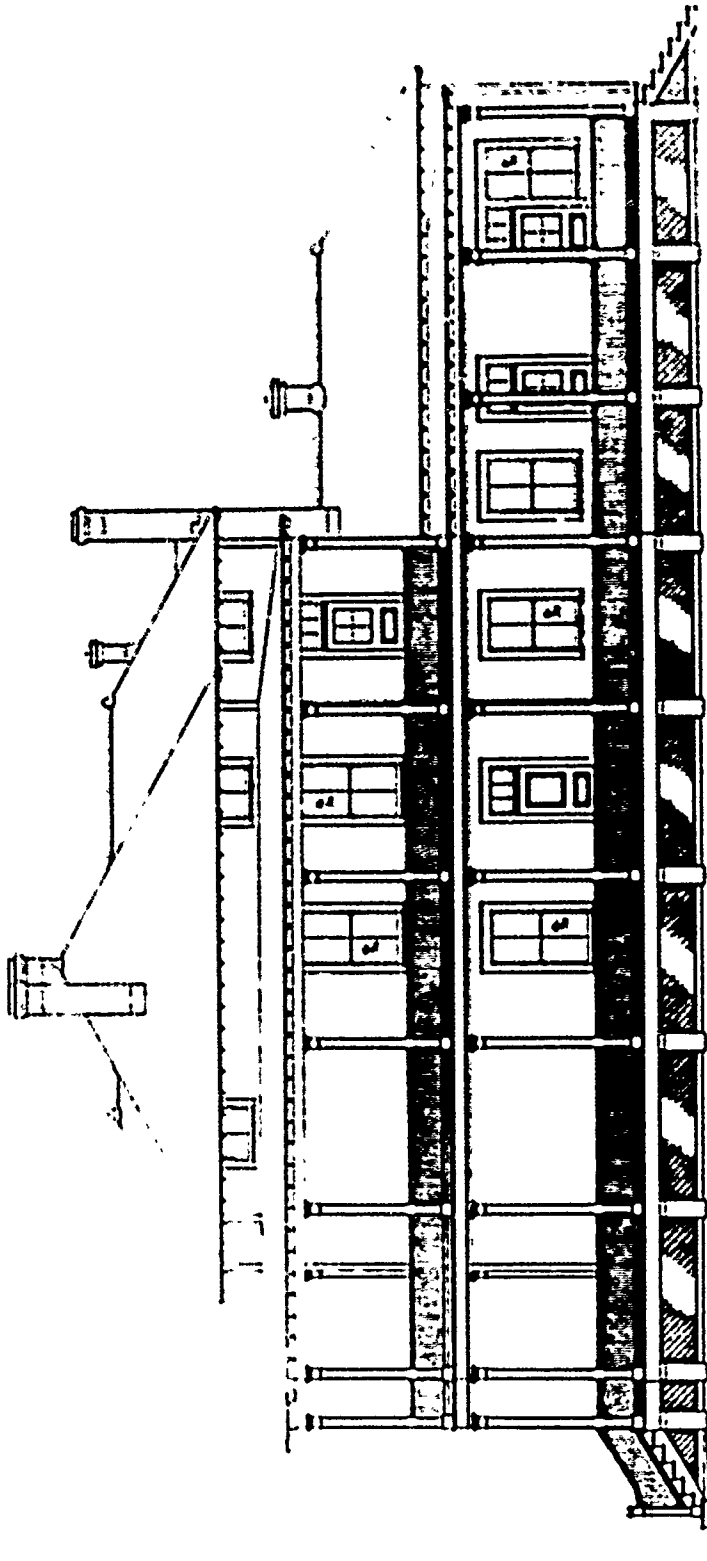

JDC ELEVATION
SCALE 1/4" = 1'-0"

SHEET NO 2 (160) OF SHEETS
OFFICERS' QUARTERS
D.M.G.O. 42 NOV 1933

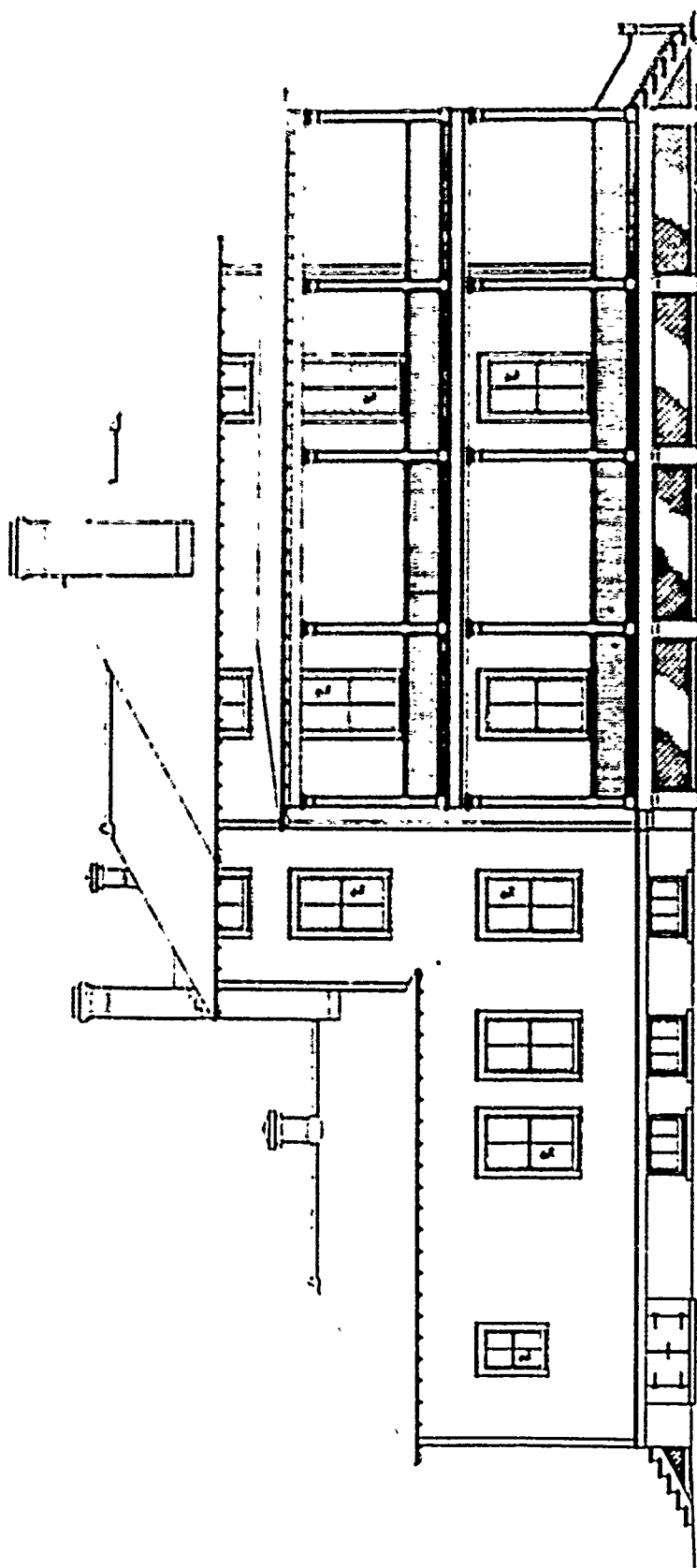

SIDE ELEVATION
SCALE 1/4" = 1'-0"

SHEET No 3 (160) NO. 31157'S
OFFICERS' QUARTERS
Q. H. G. W. NOV. 1933

SECOND PERIOD

PLAN No: 160-A

PLAN TYPE: Officer's Quarters
3 stories + basement
Frame

DATE: July 1906

BASIC UNIT: G

KNOWN LOCATIONS: --

COMMENTS:

DRAWING SOURCE: NARS - Cartographic & Architectural Branch
RG 77- P.I. NM-19 E. 411- #160-A

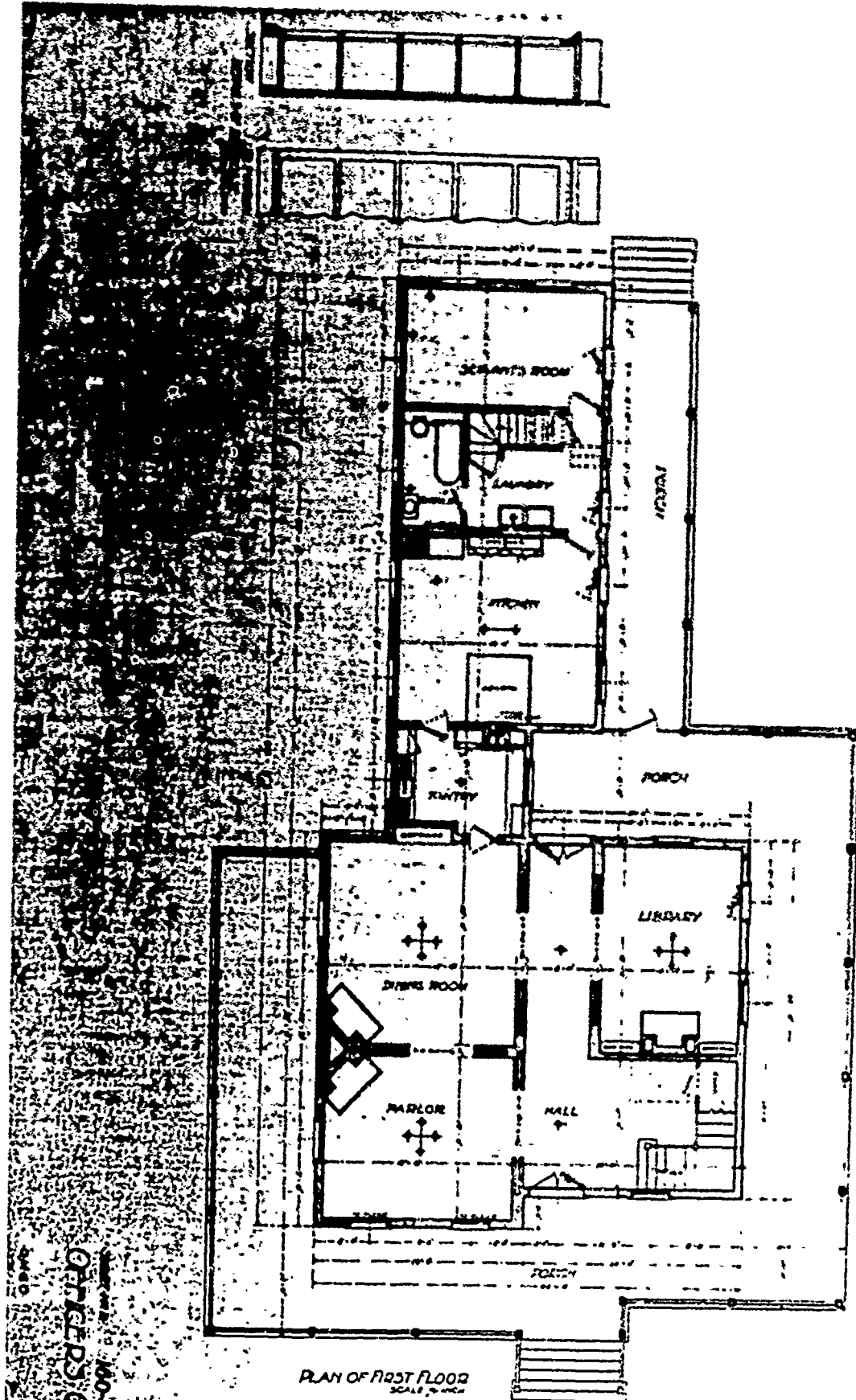

PLAN OF FIRST FLOOR
SCALE 1/8" = 1'-0"

OFFERS CLAREN

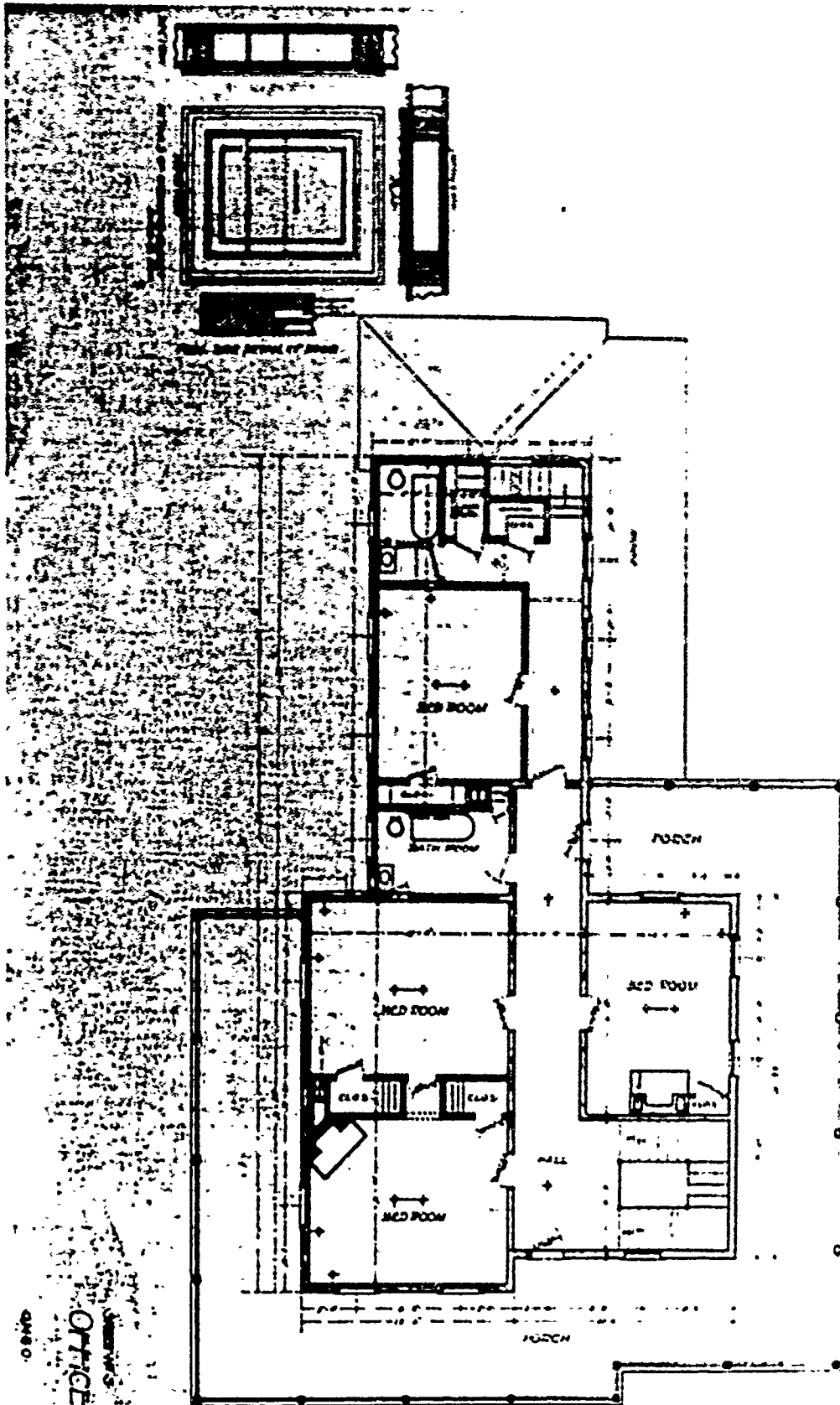

PLAN OF SECOND FLOOR
SCALE 1/8" = 1'-0"

DWG. NO. 160-A
 OFFICERS' QUARTERS
 160-A
 160-A

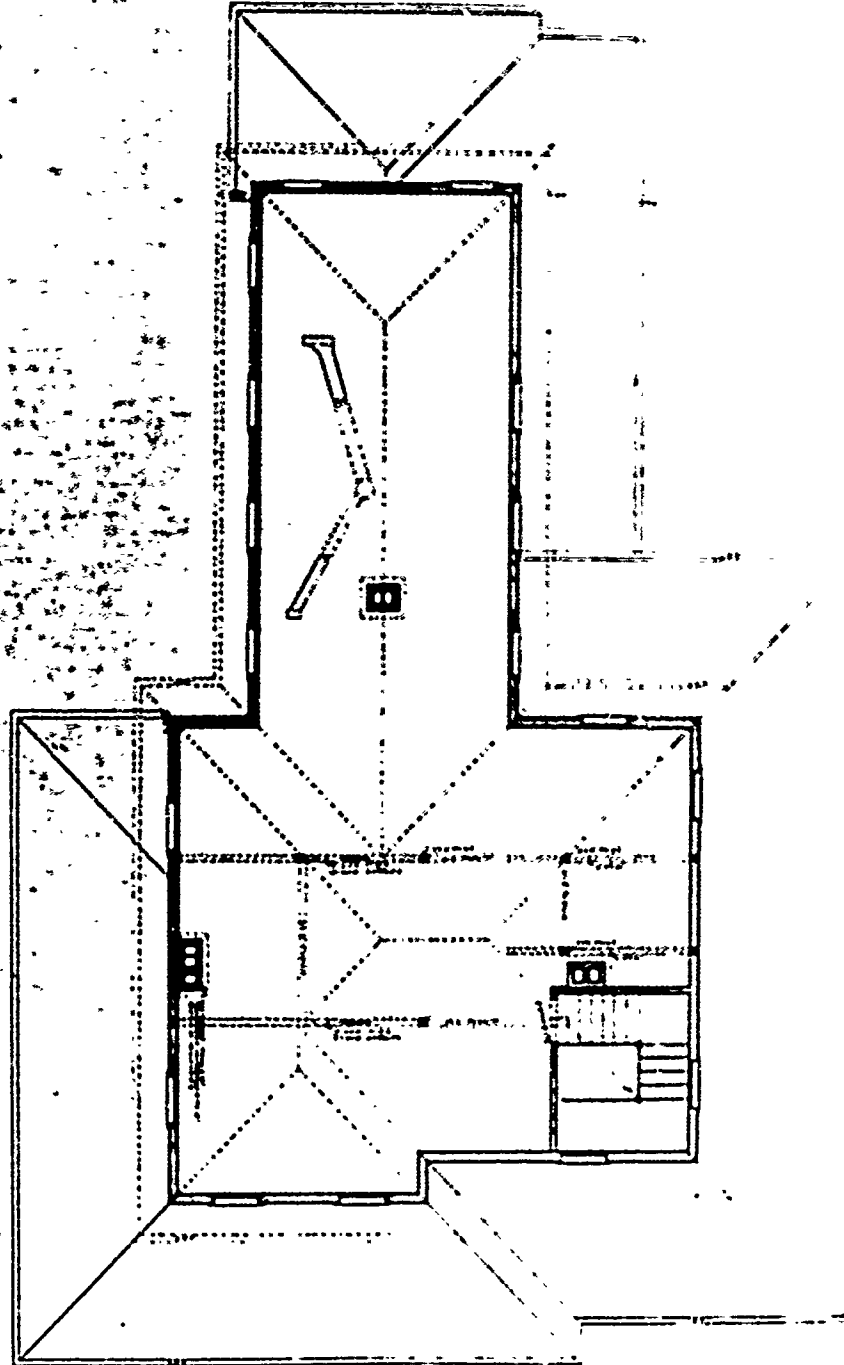

ATTIC PLAN
Scale 1/8" = 1'-0"

SHEET # 160-A
OFFICER'S QUARTERS
QNGO
JULY 2006



FRONT ELEVATION

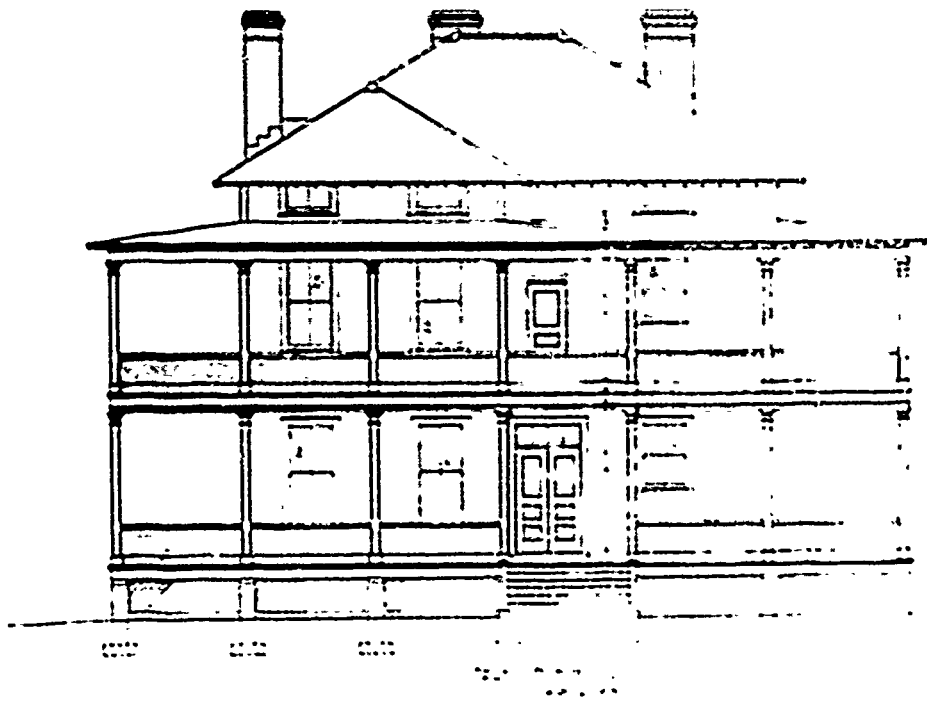

SHEET NO. 5 100-A 9 SHEETS
OFFICERS' QUARTERS

Q.A.G.C. JULY 1906

SHEET NO. 100-A
OFFICERS QUARTERS

DATE 11-1-53
BY J. H. B. P.

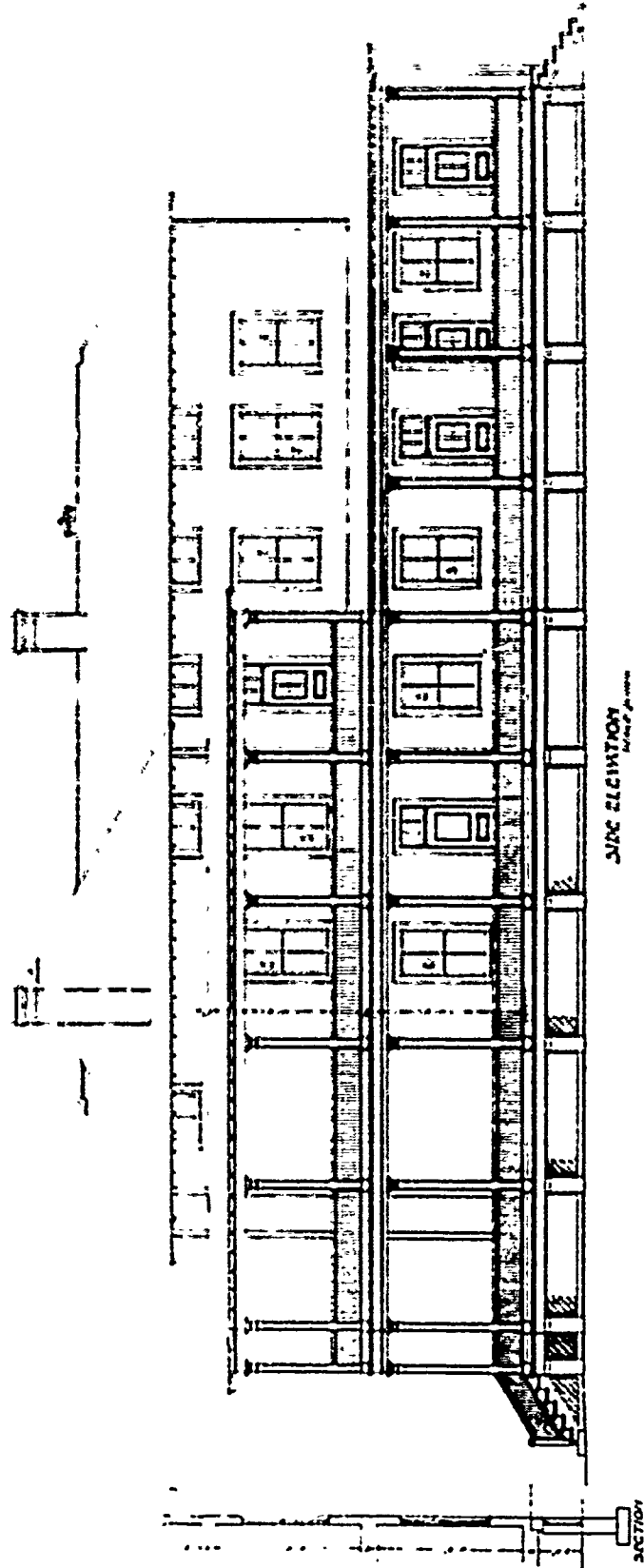

SIDE ELEVATION

SECTION

SHEET 100-11
OFFICERS QUARTERS

QMSO



SIDE ELEVATION

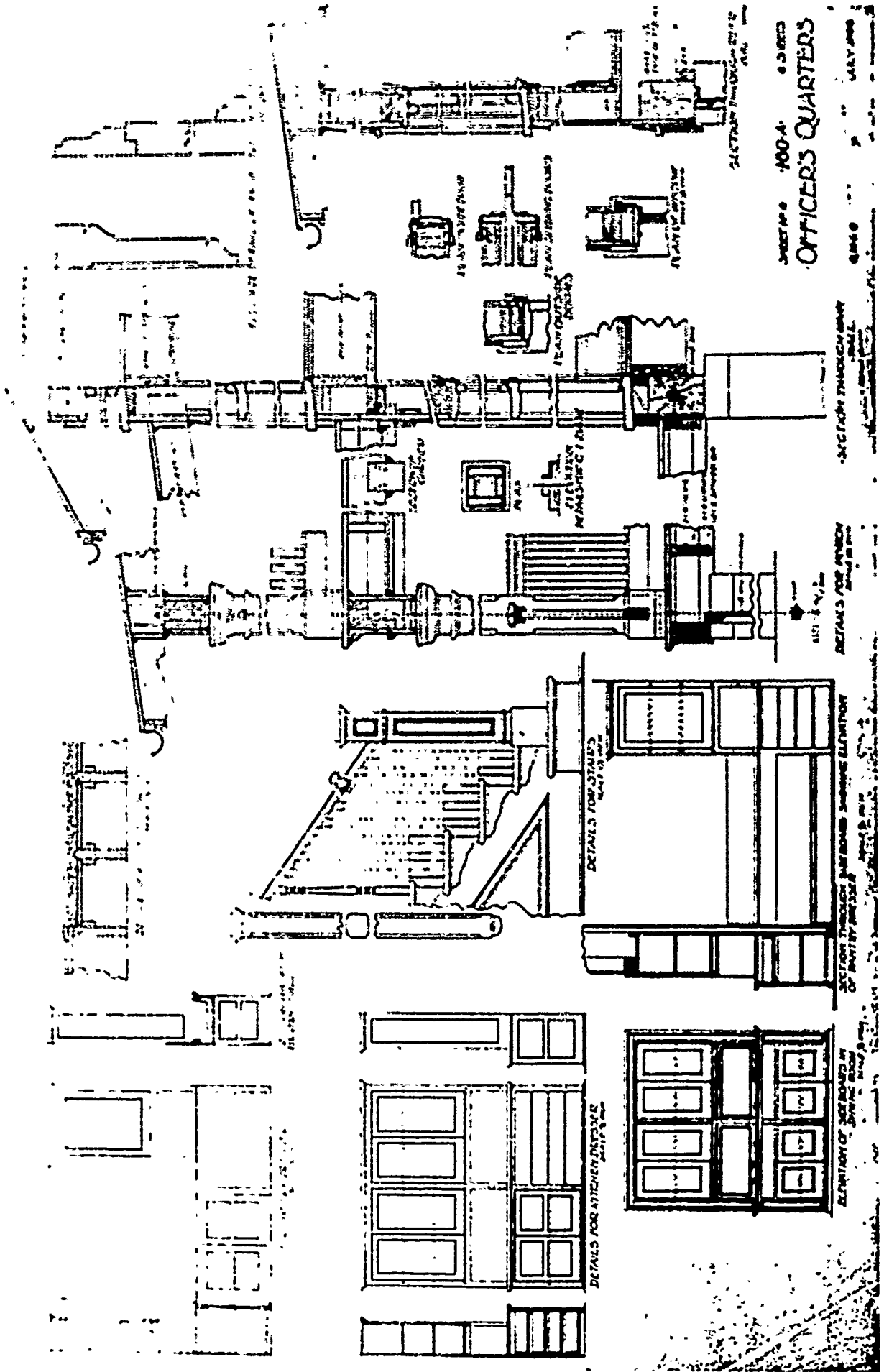

SHEET NO. 160-A
 OFFICERS QUARTERS
 6-3-53

SECTION THROUGH PART BOARDING ROOMS SHOWING ELEVATION OF PART BOARDING ROOMS

DETAILS FOR AVENUE

DETAILS FOR ATTACHED ENCLOSURE

DETAILS FOR STAIRS

SECTION THROUGH PART BOARDING ROOMS

SECTION THROUGH PART BOARDING ROOMS

SECTION THROUGH PART BOARDING ROOMS

SECTION THROUGH PART BOARDING ROOMS SHOWING ELEVATION OF PART BOARDING ROOMS

SECTION THROUGH PART BOARDING ROOMS SHOWING ELEVATION OF PART BOARDING ROOMS

SECTION THROUGH PART BOARDING ROOMS

SECOND PERIOD

PLAN No: 161

PLAN TYPE: Lieutenant's Quarters
3 stories + basement
Frame

DATE: December 1903

BASIC UNIT: G

KNOWN LOCATIONS: --

COMMENTS:

DRAWING SOURCE: NARS - Cartographic & Architectural Branch,
RG 77- P.I. NM-19 E. 411- #161

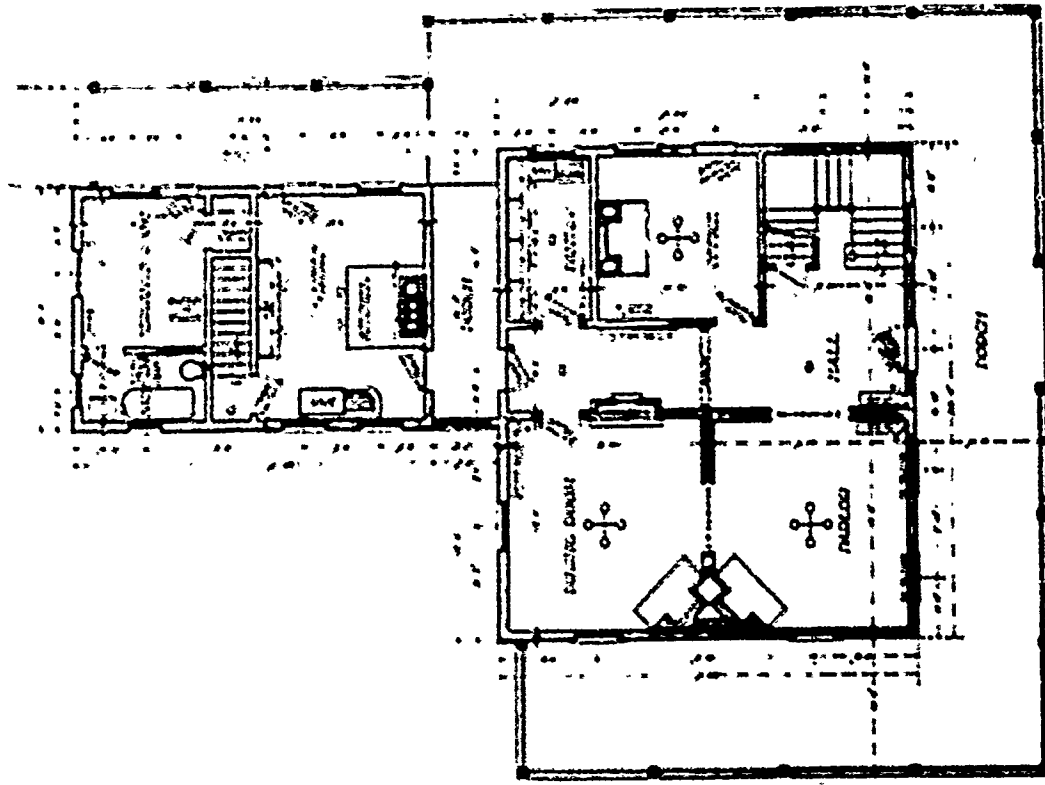

SHEET NO. 3
 LT. QUARTER
 DOC. NO. 3

FIRST FLOOR PLAN
 SCALE 1/8" = 1'-0"

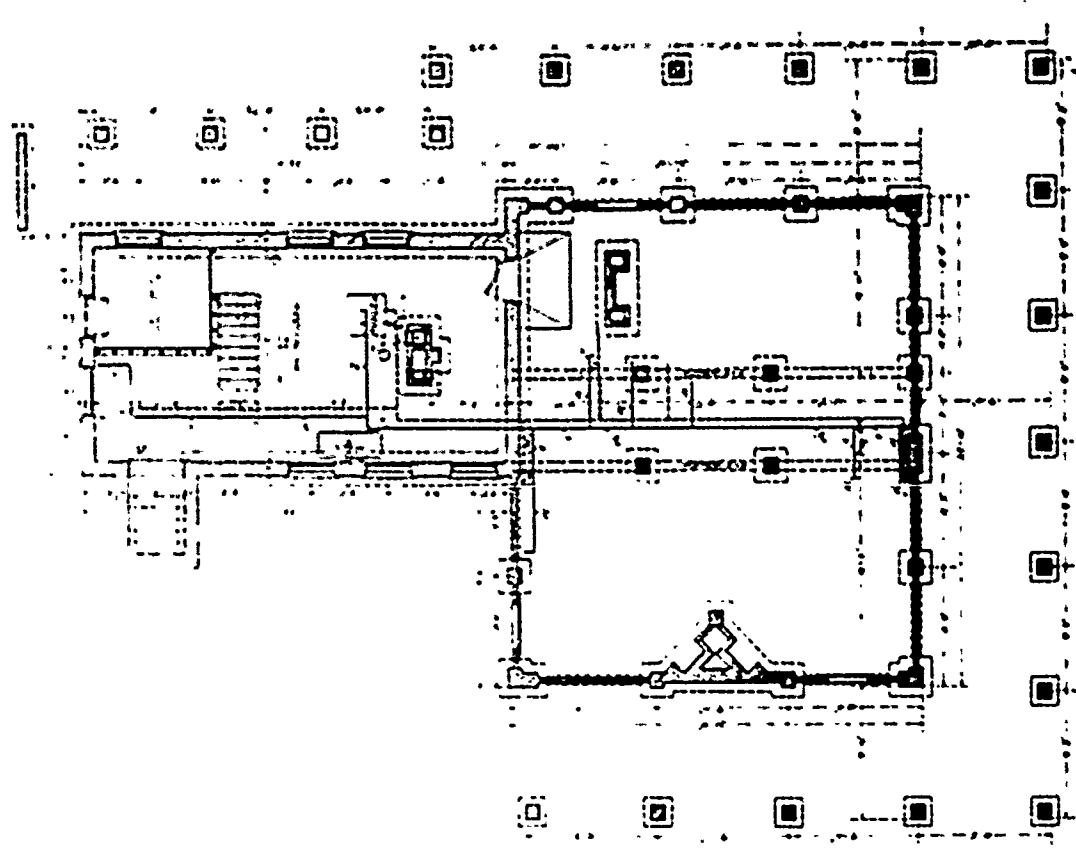

FOUNDATION PLAN
 SCALE 1/8" = 1'-0"

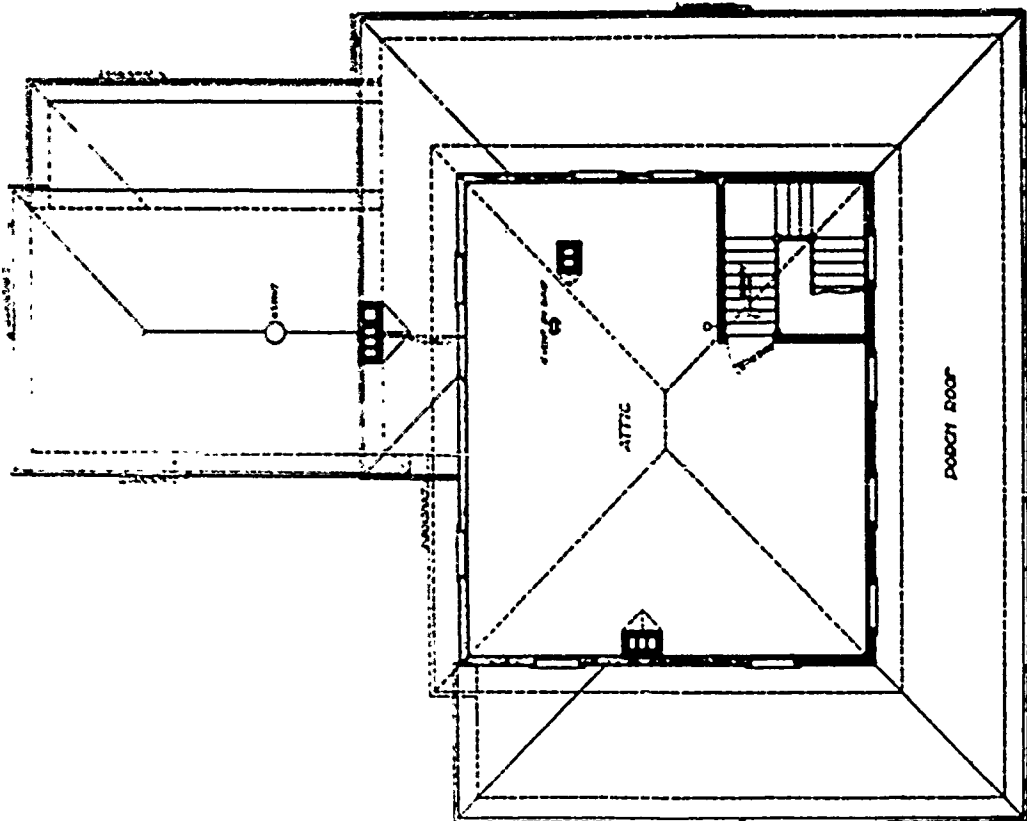
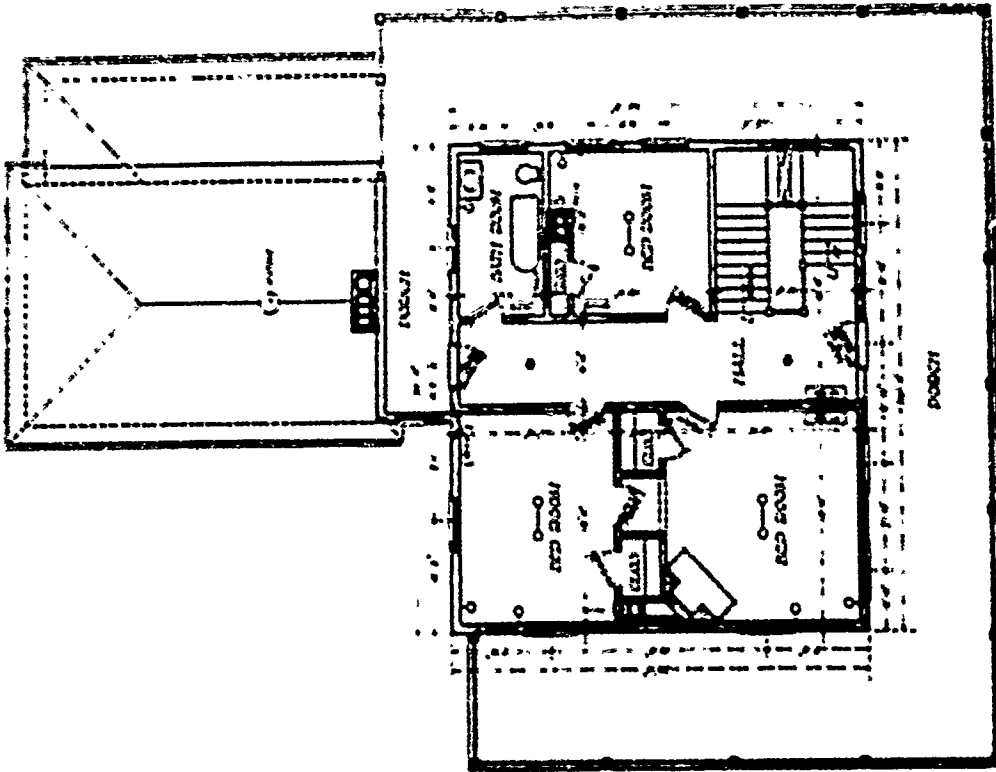

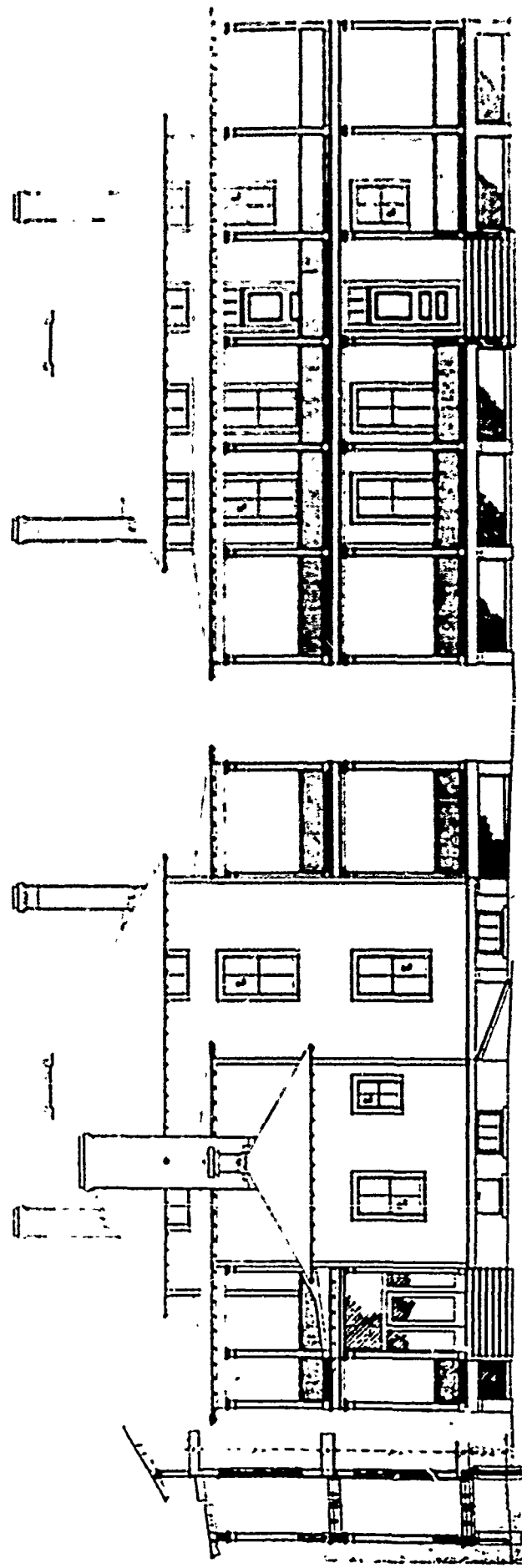

FRONT ELEVATION
SCALE 1/8" = 1'-0"

REAR ELEVATION
SCALE 1/8" = 1'-0"

SECTION

Handwritten signature

SHEET 161 © 1917
LICUTENANT'S QUARTERS
OHIO Y. DEC 1917

161



SIDE ELEVATION
SCALE 1/8" = 1'-0"

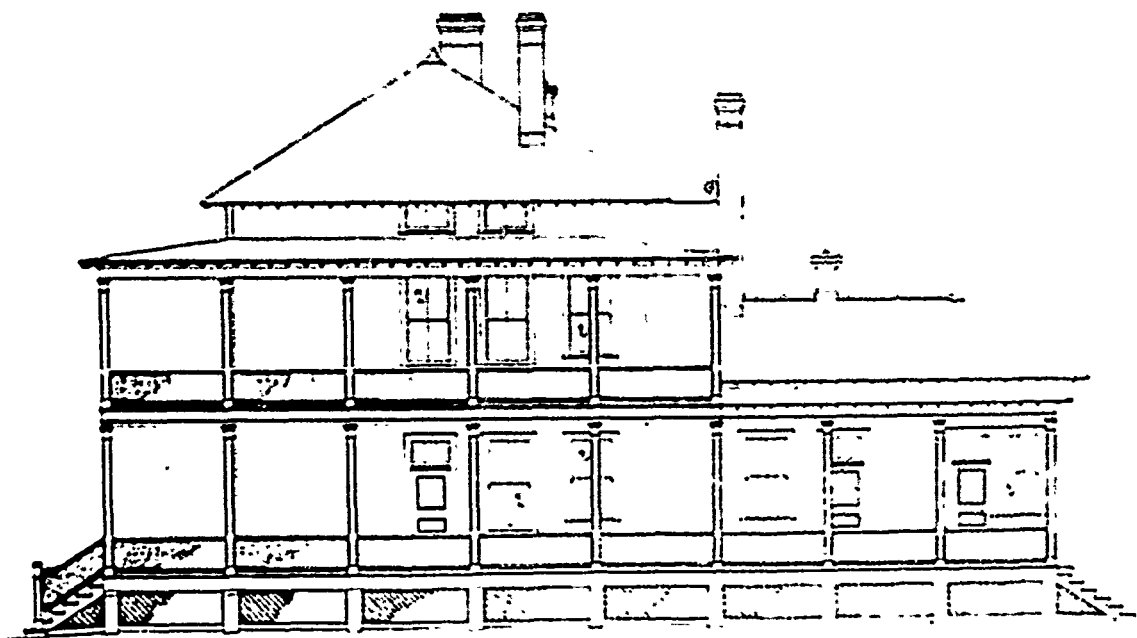

FRONT ELEVATION
SCALE 1/8" = 1'-0"

SHEET NO 2 (10) 6 SHEETS
 LIEUTENANT'S QUARTERS
 Q.H.G.O. '12 DEC 1903

SECOND PERIOD

PLAN No: 163

PLAN TYPE: Officer's Quarters
2 stories + basement
Brick

DATE: February 1904

BASIC UNIT: --

KNOWN LOCATIONS: --

COMMENTS: Plans corrected in February 1906

DRAWING SOURCE: NARS - Cartographic & Architectural Branch
RG 77- P.I. NM-19 E. 411- #163

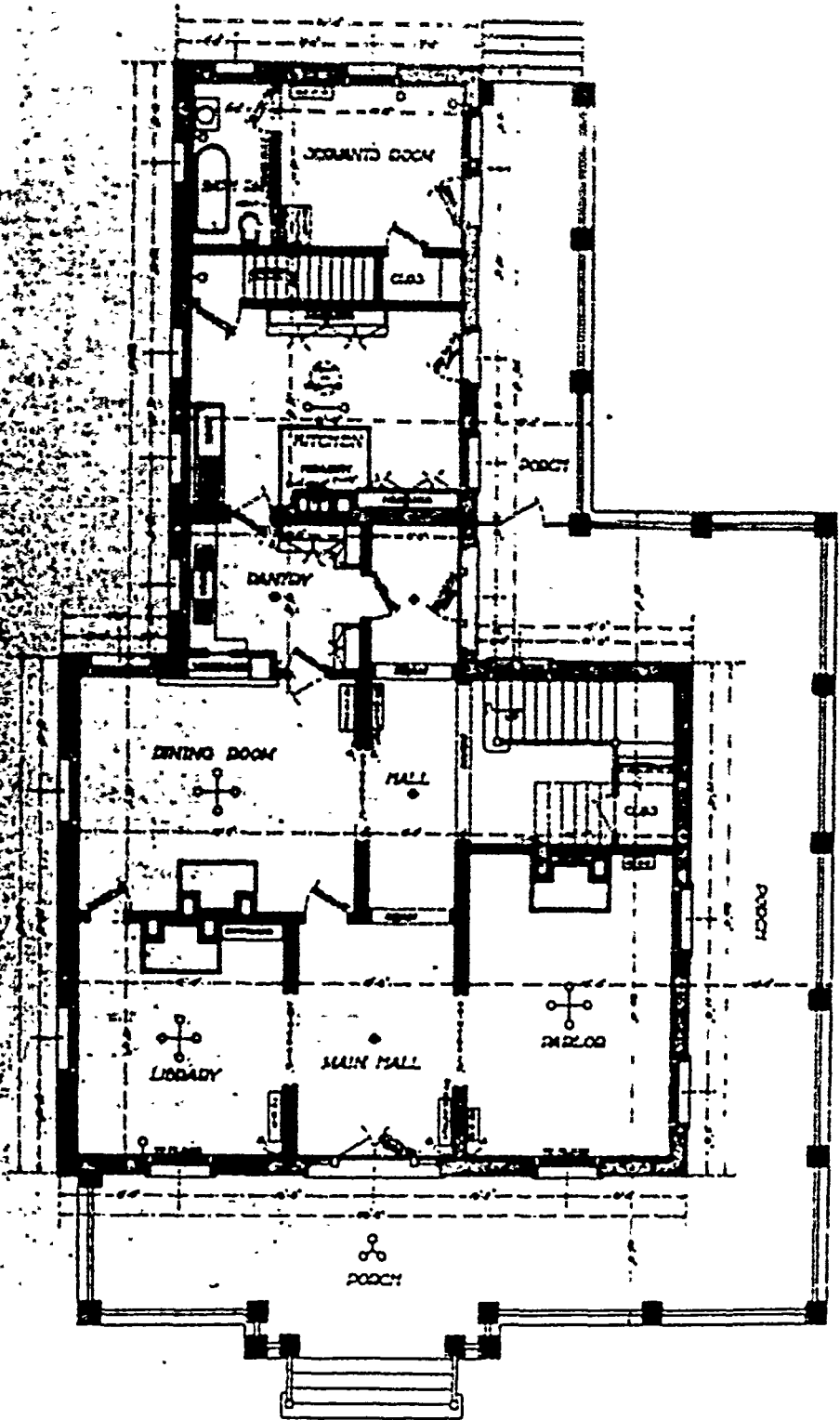

OFFICERS' QUARTERS
SHEET NO. 3
Q.M. 0-0-12
1918-1904

FIRST FLOOR PLAN
SCALE 1/4" = 1'-0"

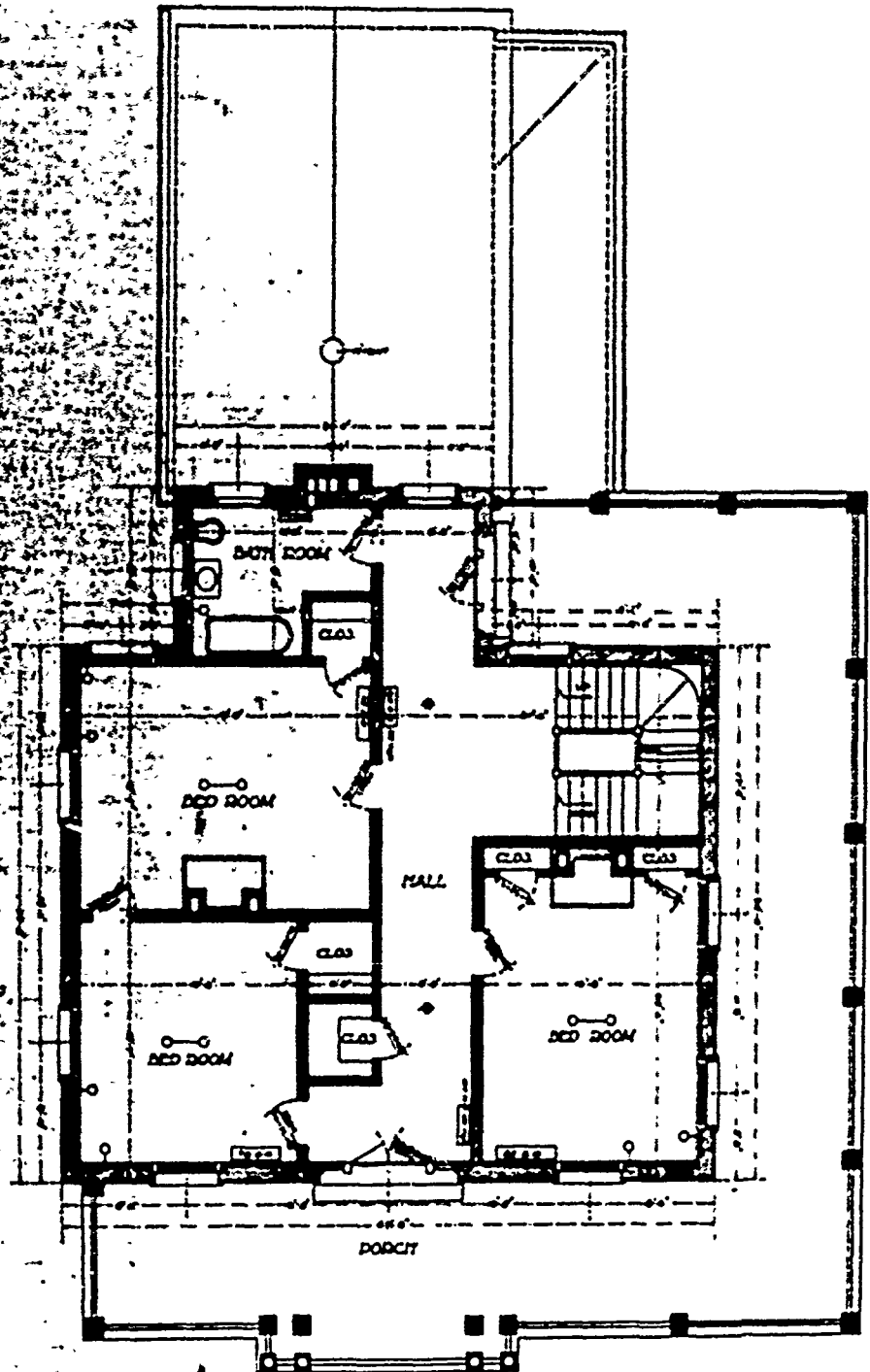

OFFICE NO. 21
D.M.O. 25 FEB 1904
OFFICERS' QUARTERS

SECOND FLOOR PLAN
SCALE 3/16 INCH

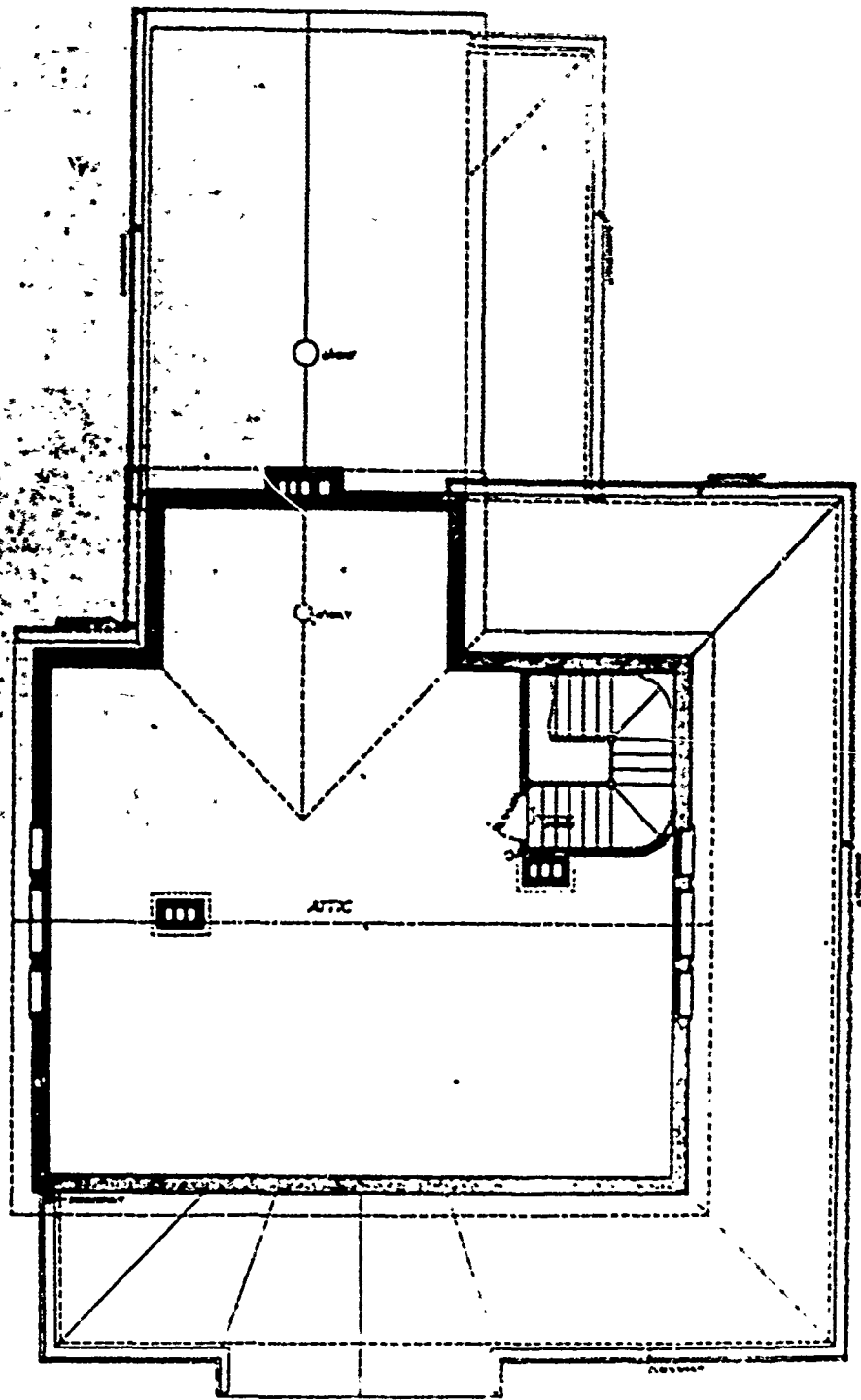

OFFICERS' QUARTERS - 113
SHEET No. 7
10 SHEETS
Q.M.O. 325
F.C.O. 1904

ATTN: ...

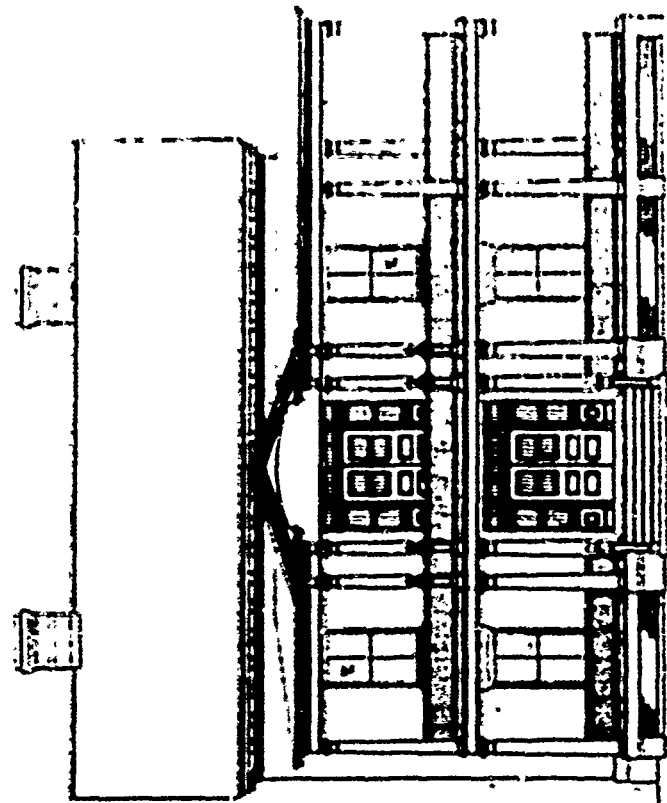

FRONT ELEVATION
SCALE 1/8" = 1'-0"

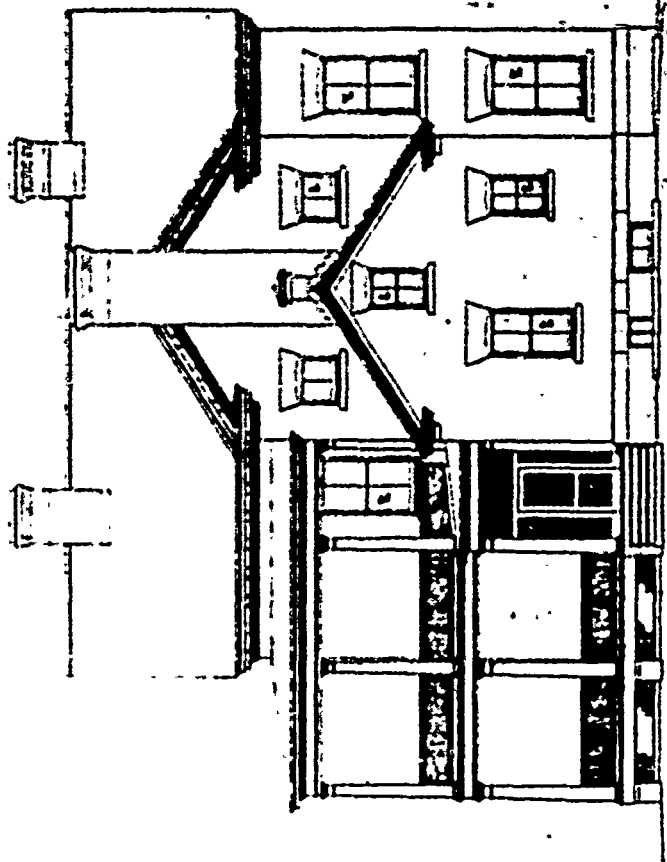

REAR ELEVATION
SCALE 1/8" = 1'-0"

100
 OFFICERS' QUARTERS
 2400 E. 17th St.
 S.W.

100
 2400 E. 17th St.
 S.W.

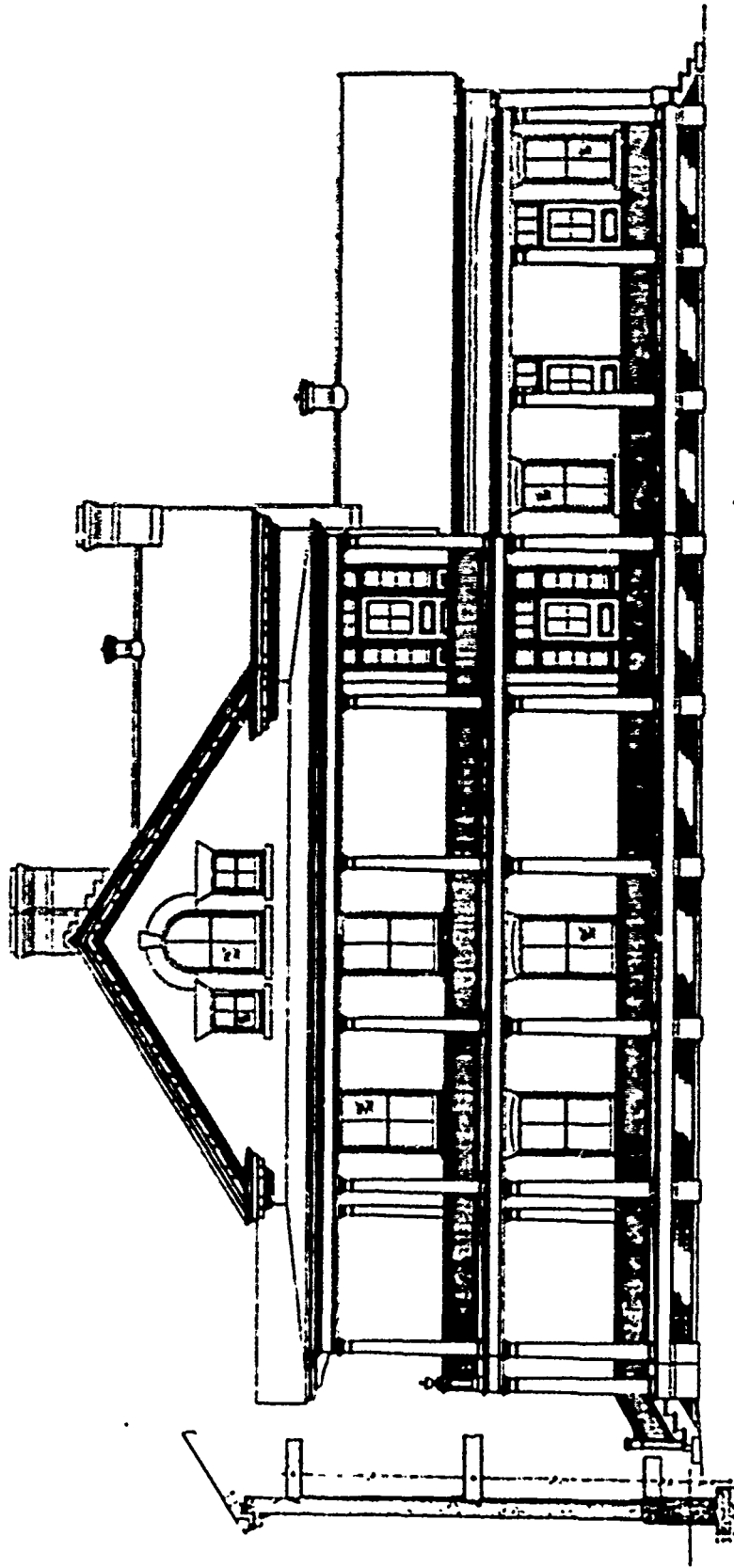

SIDE ELEVATION
SCALE 1/4" = 1'-0"

SECTION

① SHEET NO. 2 OF SHEETS
OFFICERS' QUARTERS
Q.M.G.O. No. 1 FEB. 1904

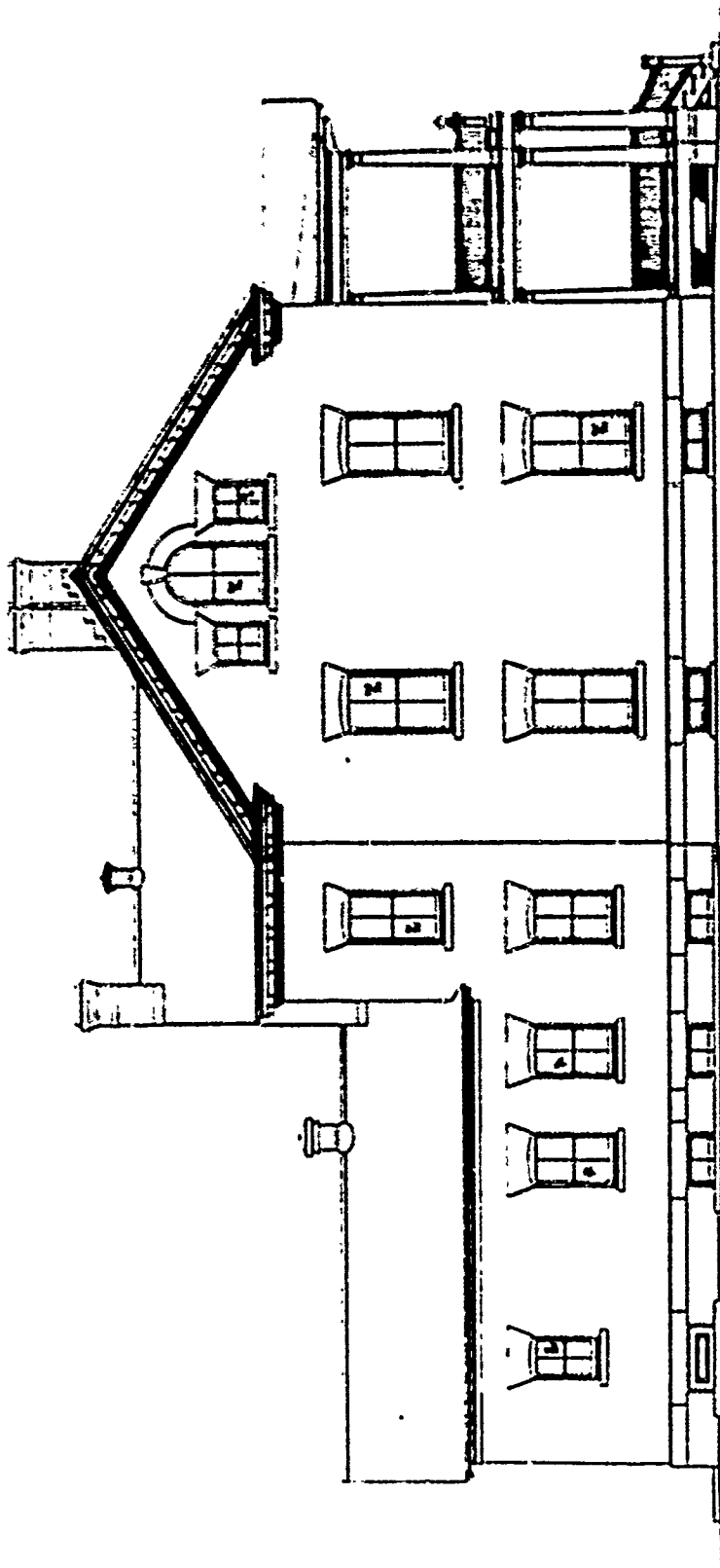

SIDE ELEVATION
SCALE 1/4" = 1'-0"

PROJECT NO. 3 10 SHEETS
OFFICERS' QUARTERS
Q.M.O. 1/2 FEB 1924

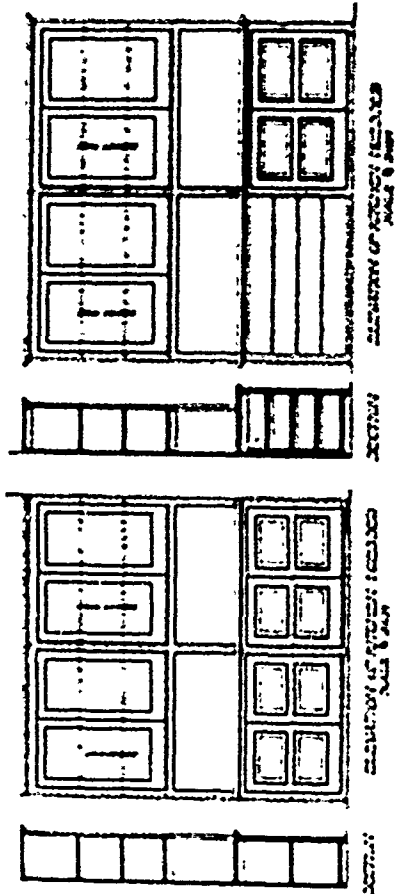
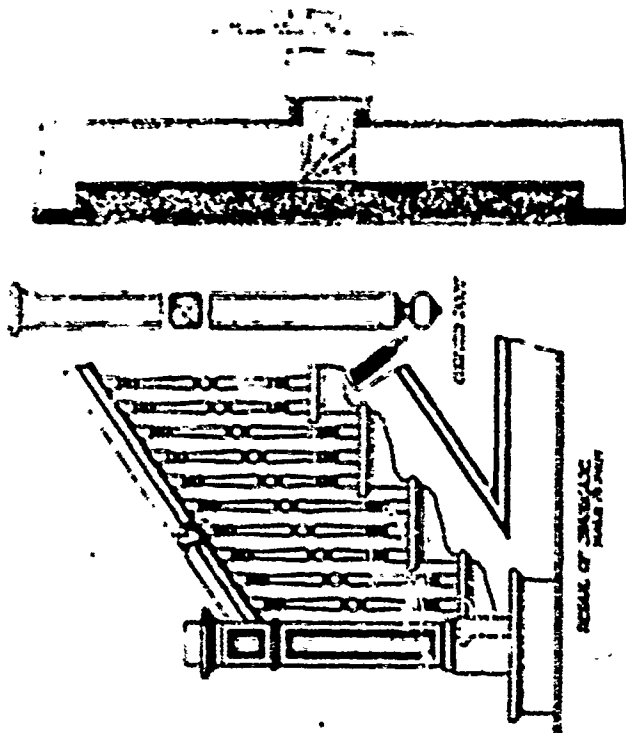

ARCHITECTURAL DRAWING
 OF
 OFFICERS' QUARTERS
 1918
 1918

SECOND PERIOD

PLAN No: 163-B

PLAN TYPE: Officer's Quarters
3 stories + basement
Brick

DATE: January 1906

BASIC UNIT: --

KNOWN LOCATIONS: --

COMMENTS:

DRAWING SOURCE: NARS - Cartographic & Architectural Branch
RG 77- P.I. NH-19 E. 411- #163-B

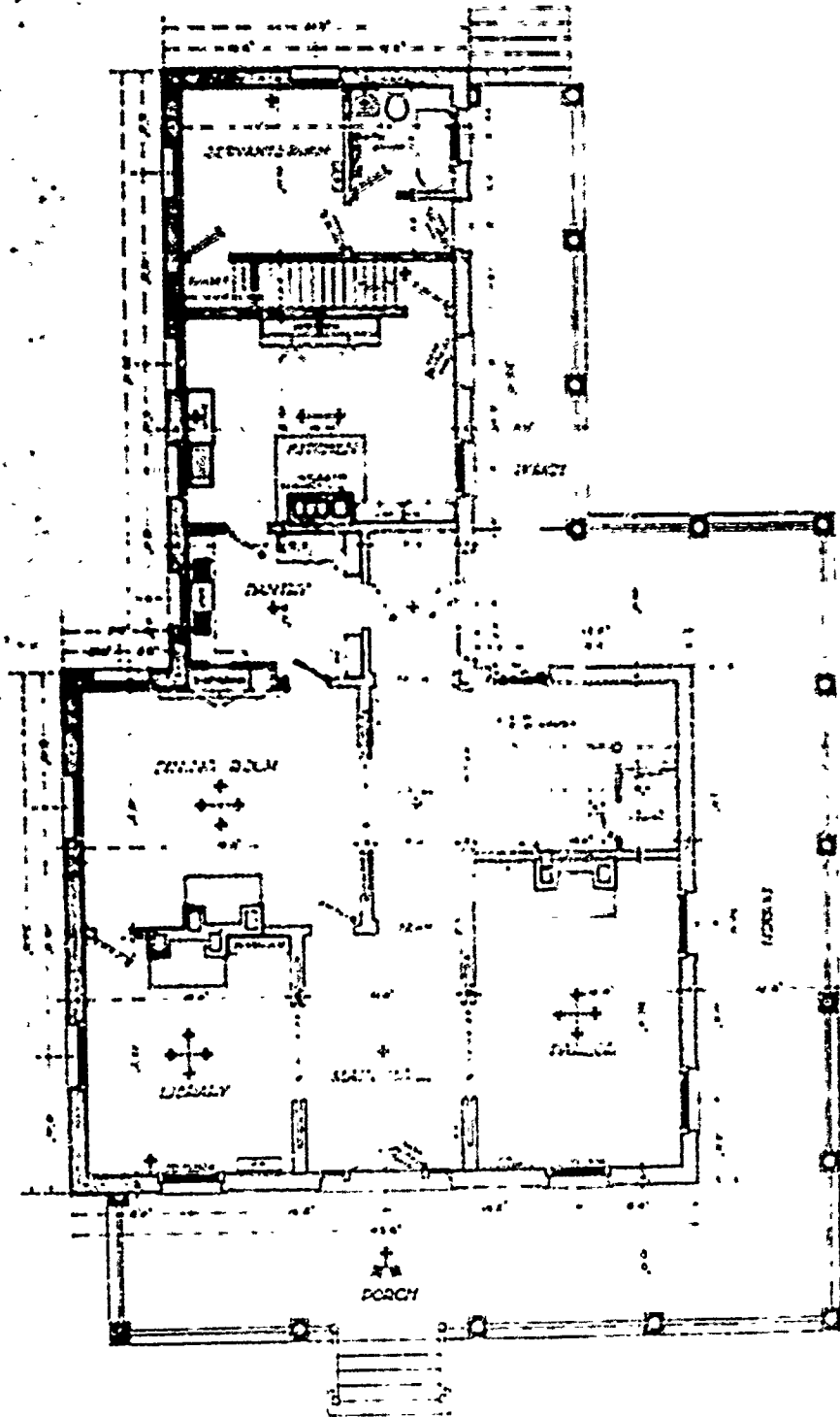

SHEET NO. 2 OF 10 SHEETS
 OFFICERS' QUARTERS
 QMGO
 JAN 1906

FIRST FLOOR PLAN
 SCALE 1/8" = 1'-0"

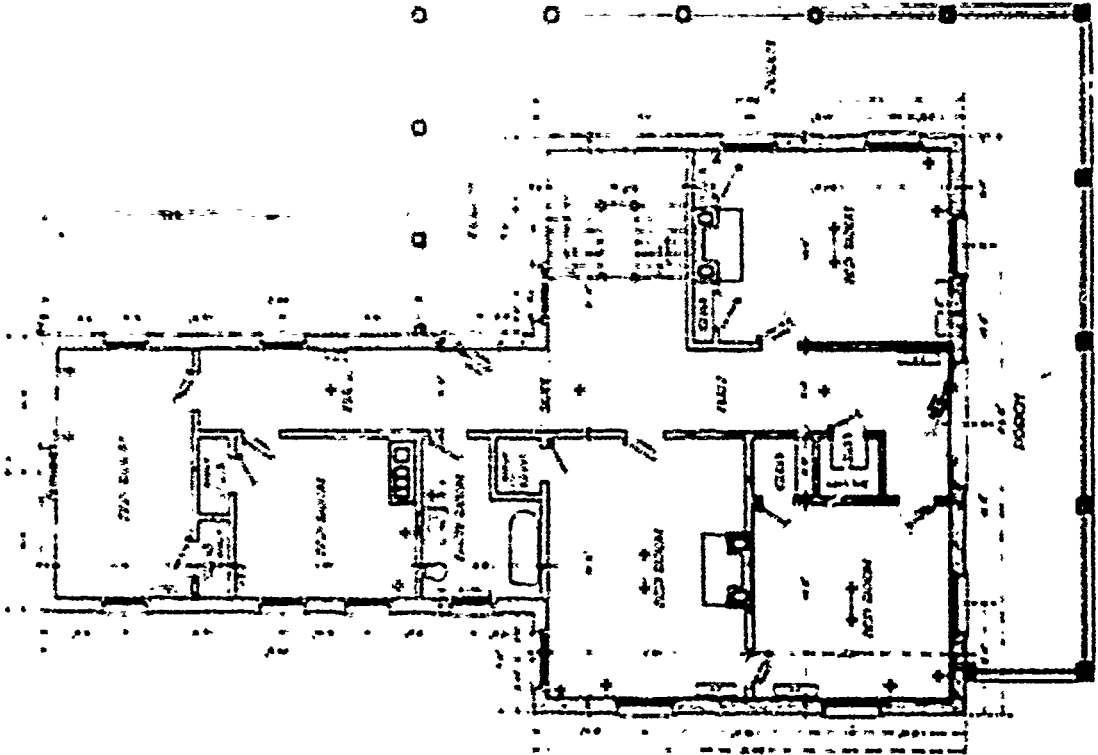

Second Floor Plan
Scale 1/8" = 1'-0"

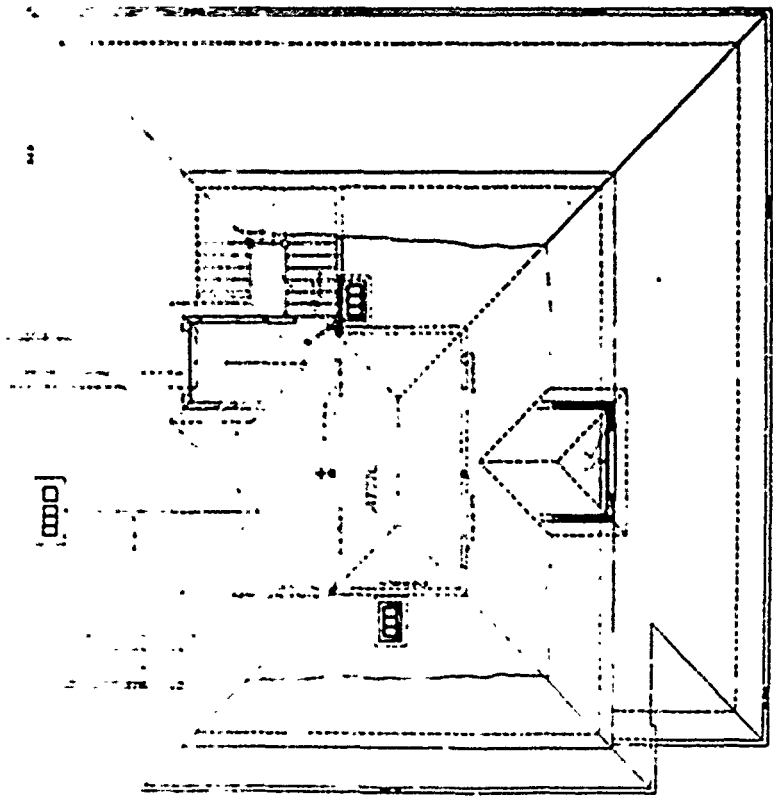

Attic Floor Plan
Scale 1/8" = 1'-0"

ARCHITECTURAL
 OFFICE
 2110 S. AVENUE
 CHICAGO, ILL.

④
 OFFICERS QUARTERS
 ONGO
 111
 111

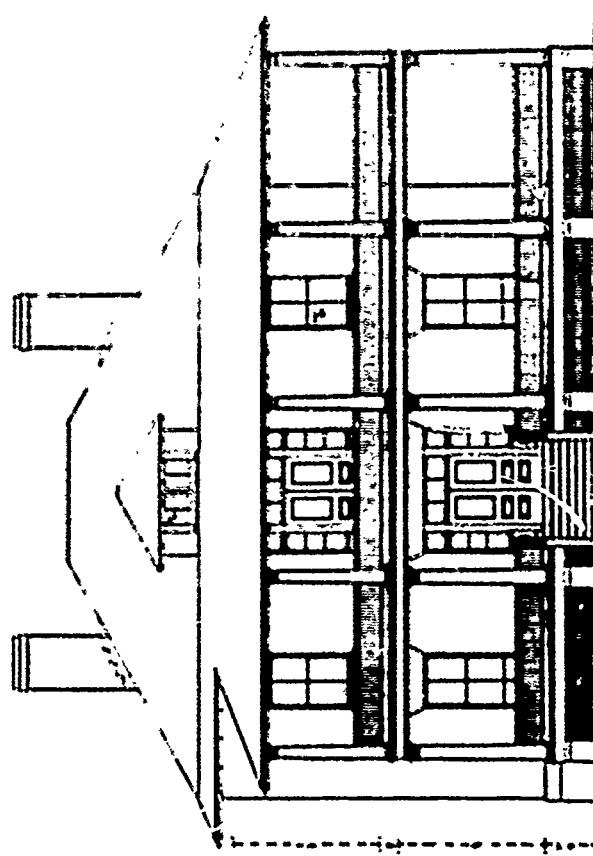

FRONT ELEVATION
SCALE 1/8" = 1'-0"

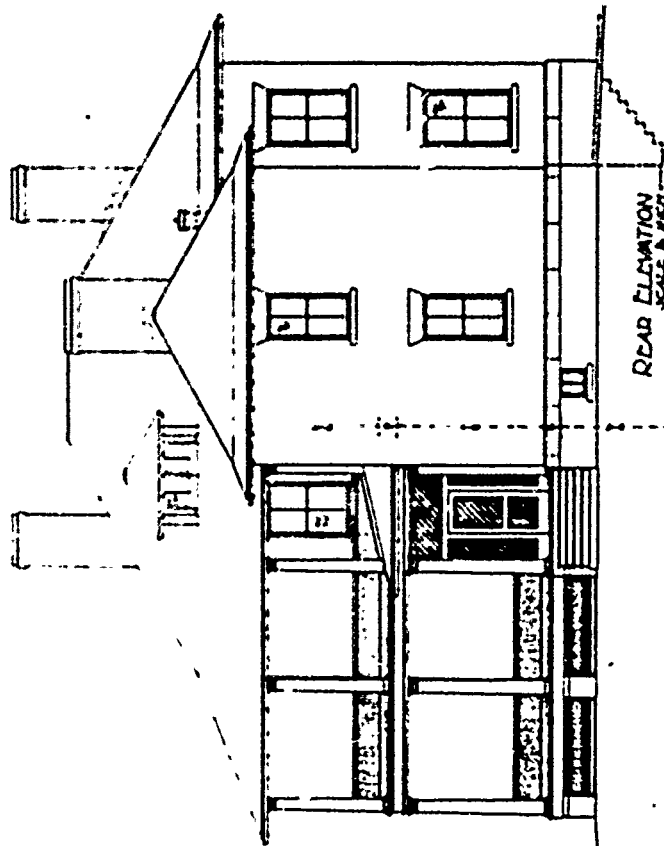

REAR ELEVATION
SCALE 1/8" = 1'-0"

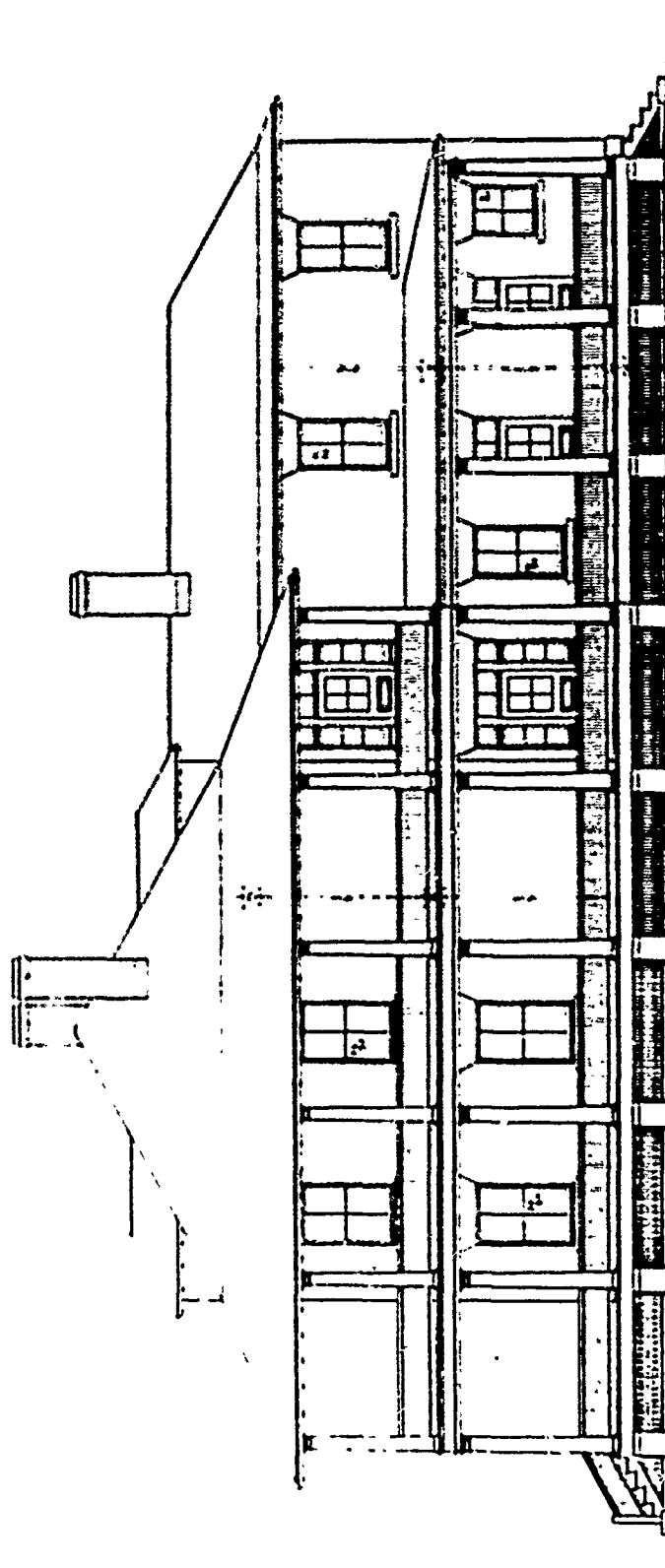

SIDE ELEVATION
SCALE 1/4" = 1'-0"

STREET MAPS - 20 SHEETS
OFFICERS' QUARTERS
CHGO. ILL. JULY 1904

④
DIRECTING DIVISION
OFFICERS QUARTERS
QANCO 411500

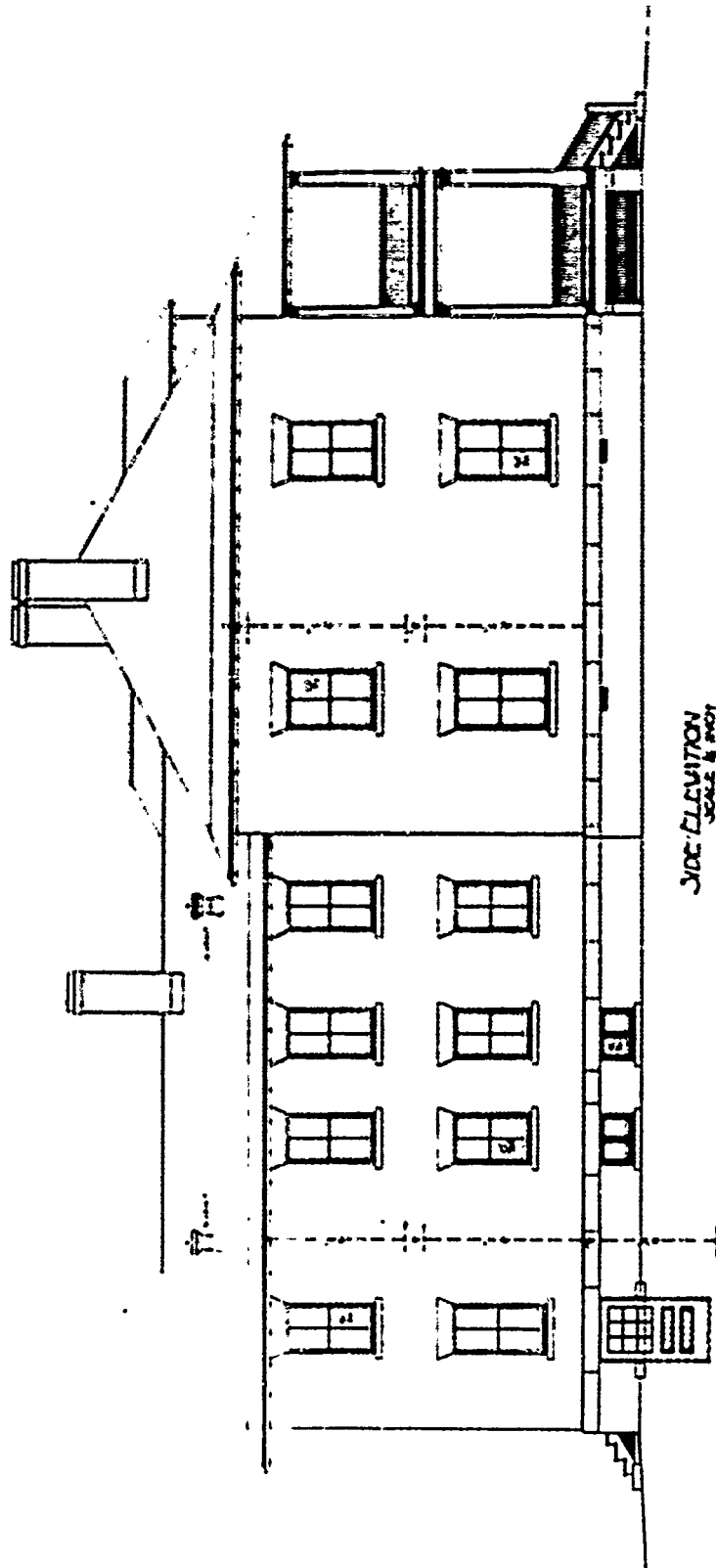

SIDE ELEVATION
SCALE 1/4" = 1'-0"

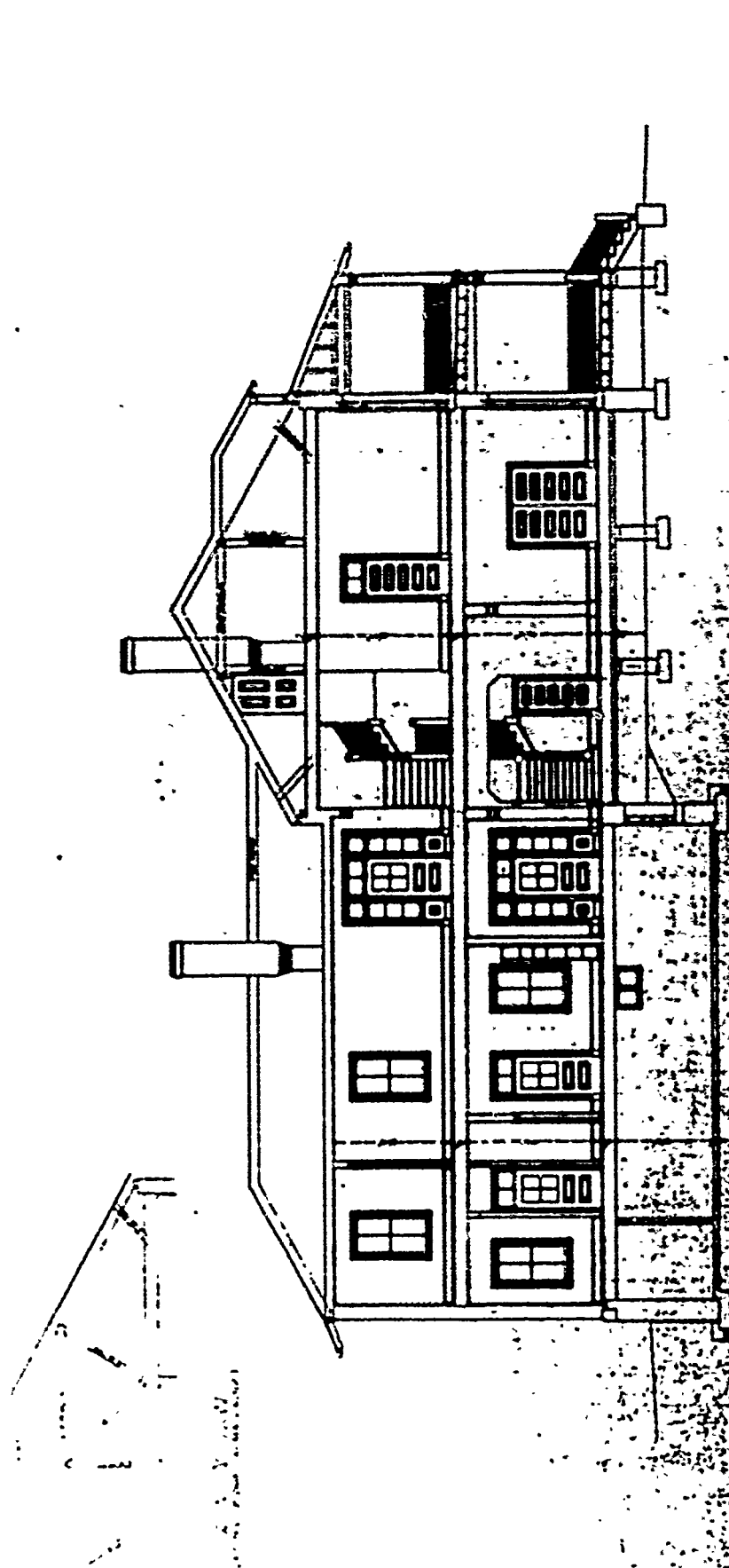

④
UNIVERSITY OF MICHIGAN
OPTICAL QUANTUM
GROUP
ANN ARBOR, MI 48106

LOCATION SECTION

SECOND PERIOD

PLAN No: 163-C

PLAN TYPE: Officer's Quarters
3 stories + basement
Brick

DATE: June 1907

BASIC UNIT: --

KNOWN LOCATIONS: --

COMMENTS:

DRAWING SOURCE: NARS - Cartographic & Architectural Branch
RG 77- P.I. NM-19 E. 411- #163-C

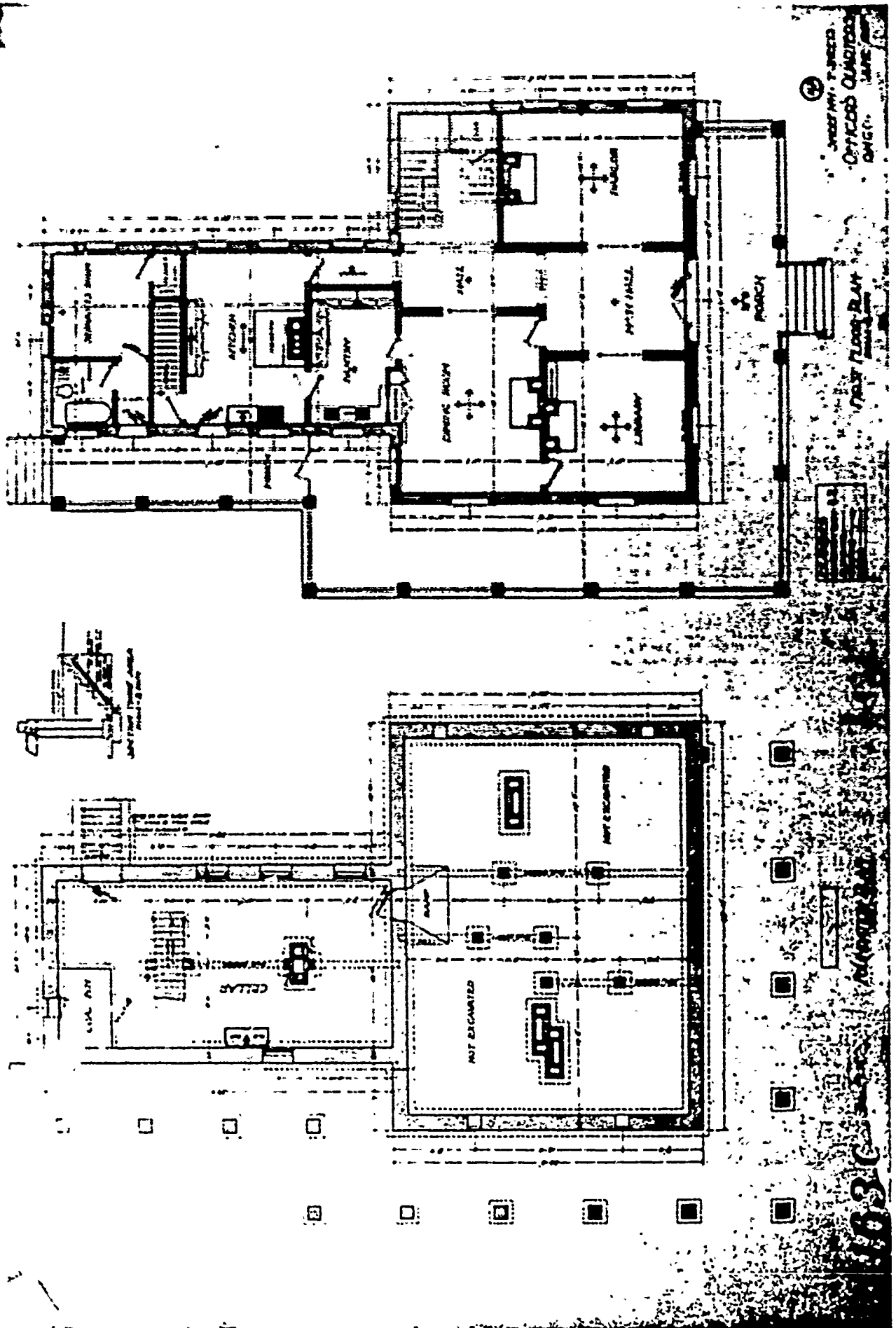

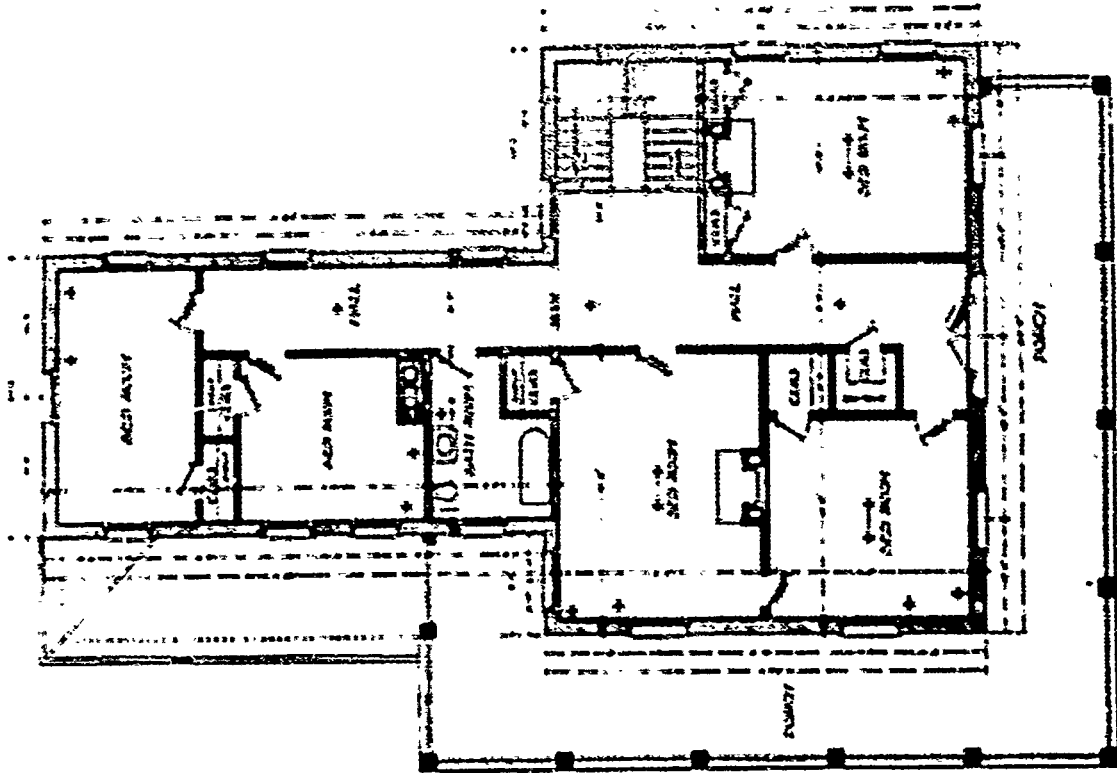

SECOND FLOOR PLAN
SCALE: 1/8" = 1'-0"

SHEET NO. 1-5862
OFFICER'S QUARTERS
CMCO
JAN 1951

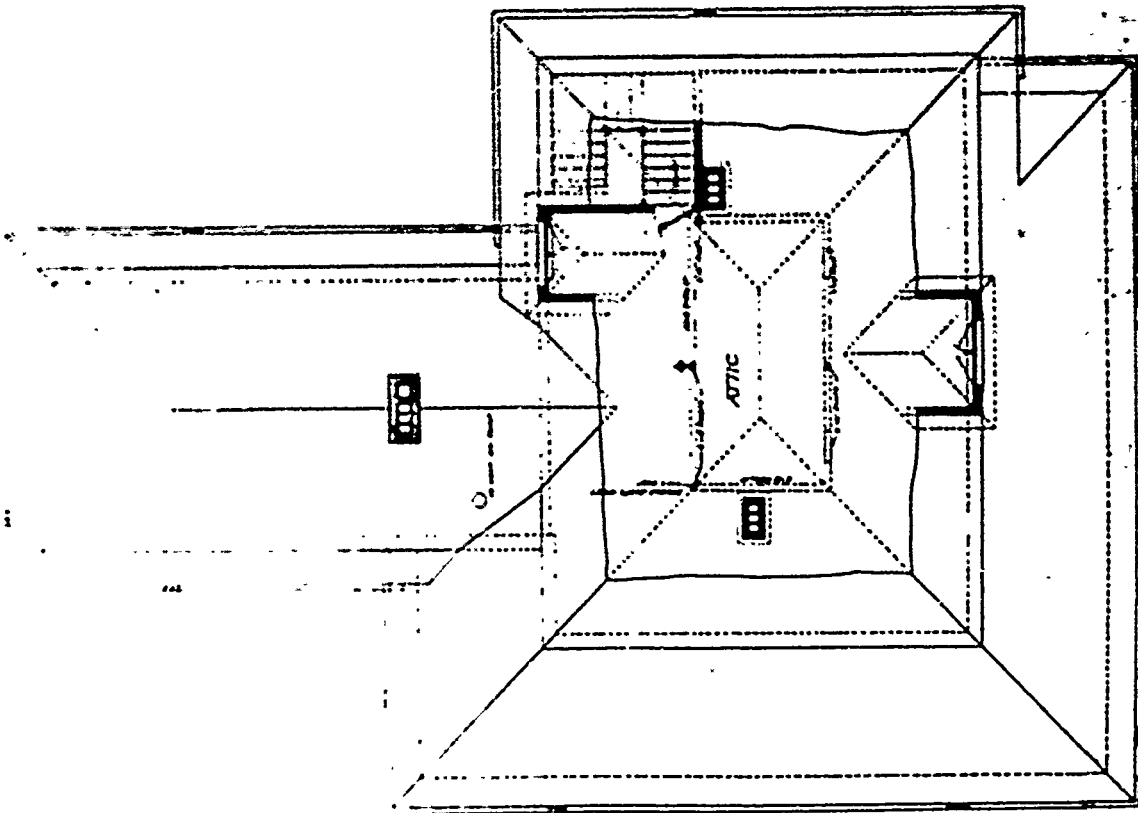

ATTIC & ROOF PLAN
SCALE: 1/8" = 1'-0"

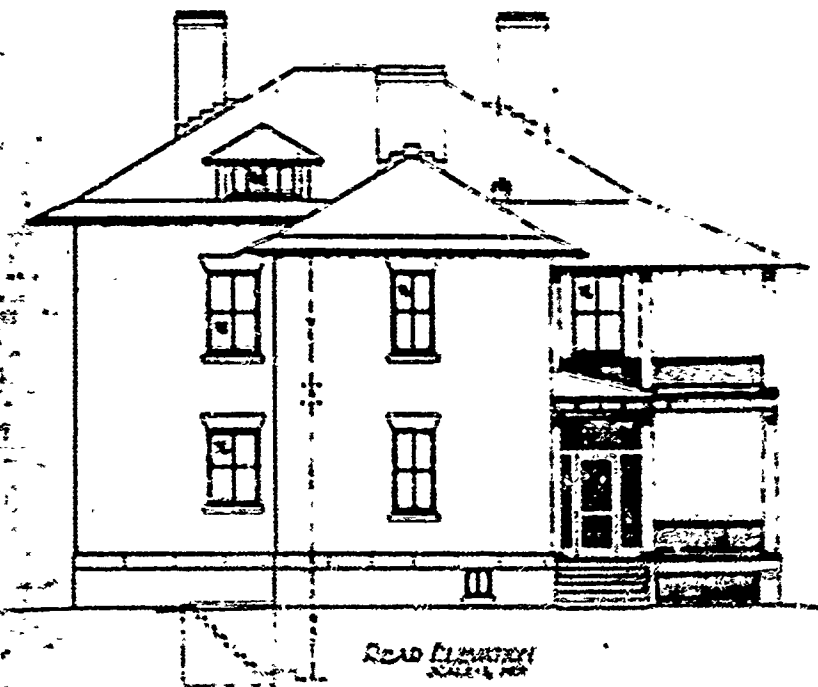

Side Elevation
SCALE: 1/8" = 1'-0"



FRONT ELEVATION
SCALE: 1/8" = 1'-0"

SECTION 3-7 SHEETS
OFFICERS' QUARTERS
D.H.C.O. JUNE 1907





Side Elevation
SCALE: 1/8" = 1'-0"



Side Elevation
SCALE: 1/8" = 1'-0"

SHEET NO. 7
 OFFICE QUARTERS
 2-10-1917
 (P)

SECOND PERIOD

PLAN No: 164

PLAN TYPE: Officer's Quarters
2 stories + basement
Brick

DATE: May 1904

BASIC UNIT: --

KNOWN LOCATIONS: --

COMMENTS:

DRAWING SOURCE: NARS - Cartographic & Architectural Branch
RG 77- P.I. NM-19 E. 411- #164

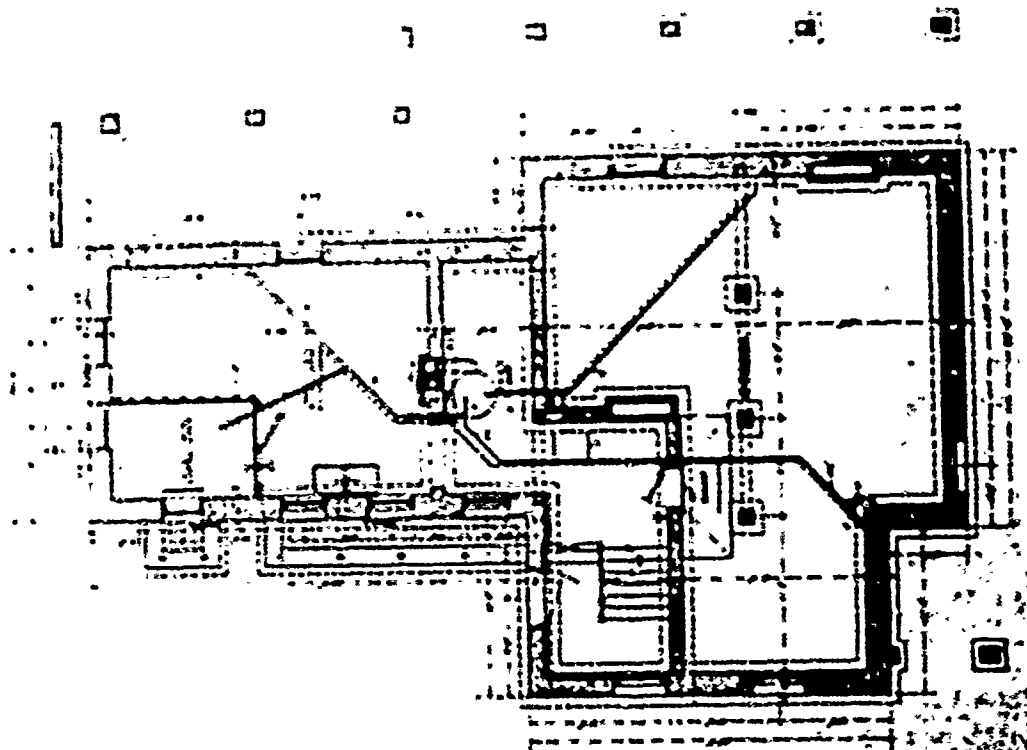

STREET NO. 1, 2, 3, 4, 5, 6, 7, 8, 9, 10, 11, 12, 13, 14, 15, 16, 17, 18, 19, 20, 21, 22, 23, 24, 25, 26, 27, 28, 29, 30, 31, 32, 33, 34, 35, 36, 37, 38, 39, 40, 41, 42, 43, 44, 45, 46, 47, 48, 49, 50, 51, 52, 53, 54, 55, 56, 57, 58, 59, 60, 61, 62, 63, 64, 65, 66, 67, 68, 69, 70, 71, 72, 73, 74, 75, 76, 77, 78, 79, 80, 81, 82, 83, 84, 85, 86, 87, 88, 89, 90, 91, 92, 93, 94, 95, 96, 97, 98, 99, 100

OFFICE QUARTER
 2100 S. F. 430 300

TRANSIT BLANK

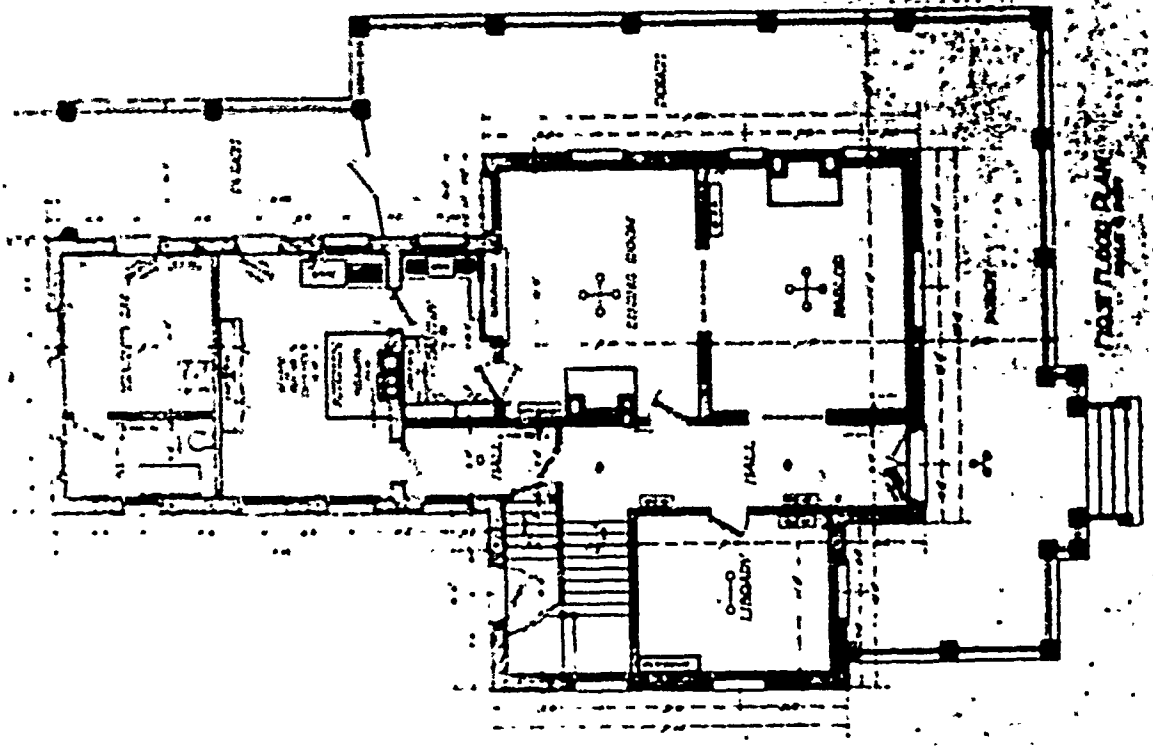

TRANSIT BLANK

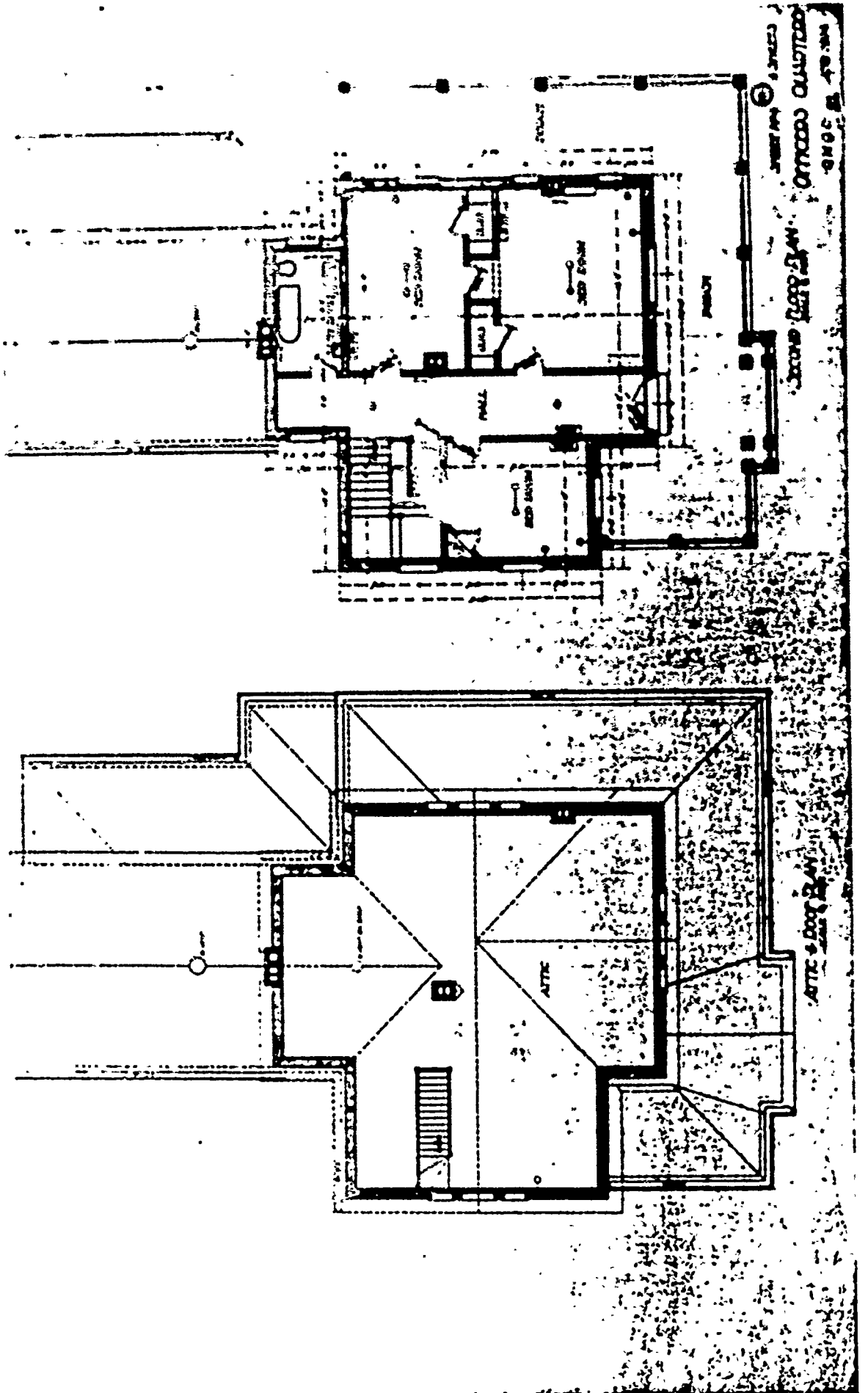

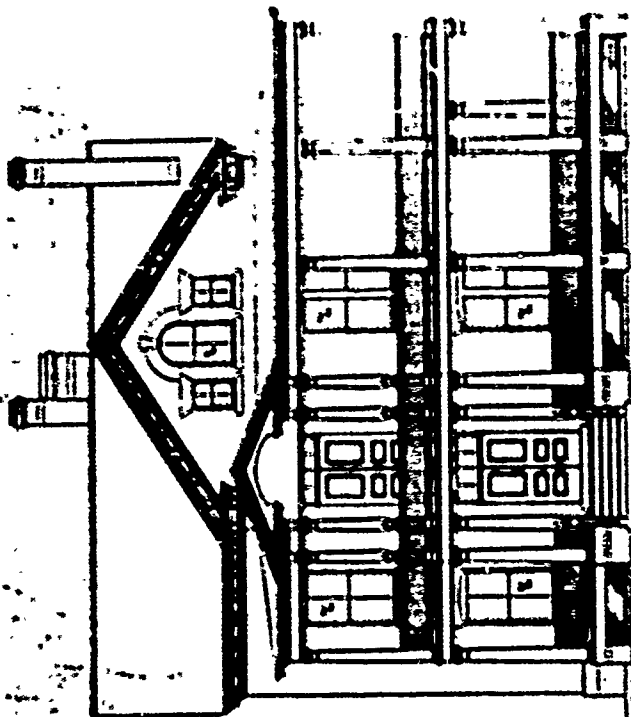

FRONT ELEVATION
SCALE: 1/8" = 1'-0"

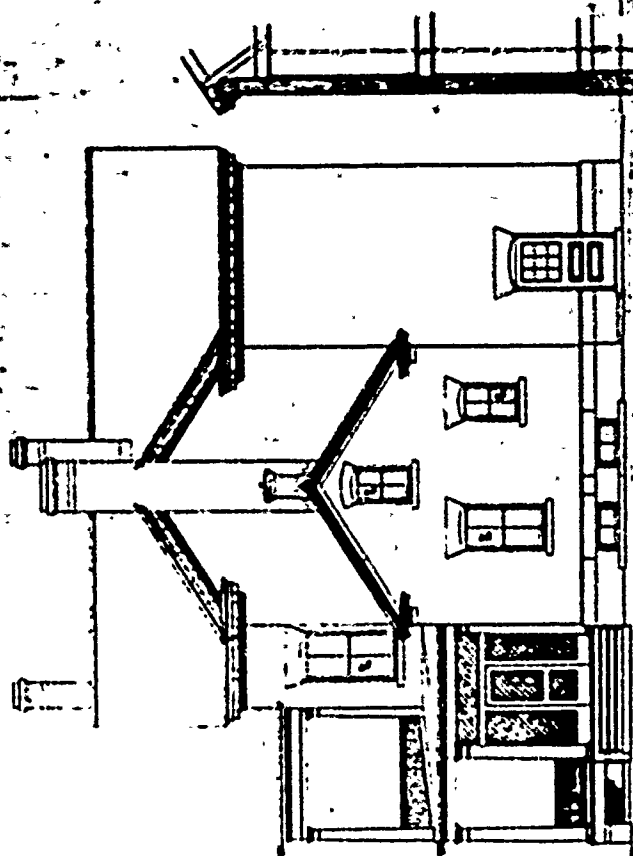

REAR ELEVATION
SCALE: 1/8" = 1'-0"

SHEET NO. 13
 OFFICE: CHARLES
 1111 1/2 N. 10th St.
 PHOENIX, ARIZ.

Richard
 12/11



3/100 ELEVATION
SCALE 1/8" = 1'-0"



3/100 ELEVATION
SCALE 1/8" = 1'-0"

SECOND PERIOD

PLAN No: 164-B

PLAN TYPE: Lieutenant's Quarters
3 stories + basement
Brick

DATE: February 1906

BASIC UNIT: --

KNOWN LOCATIONS: --

COMMENTS:

DRAWING SOURCE: NARS - Cartographic & Architectural Branch
RG 77- P.I. NM-19 E. 411- #164-B

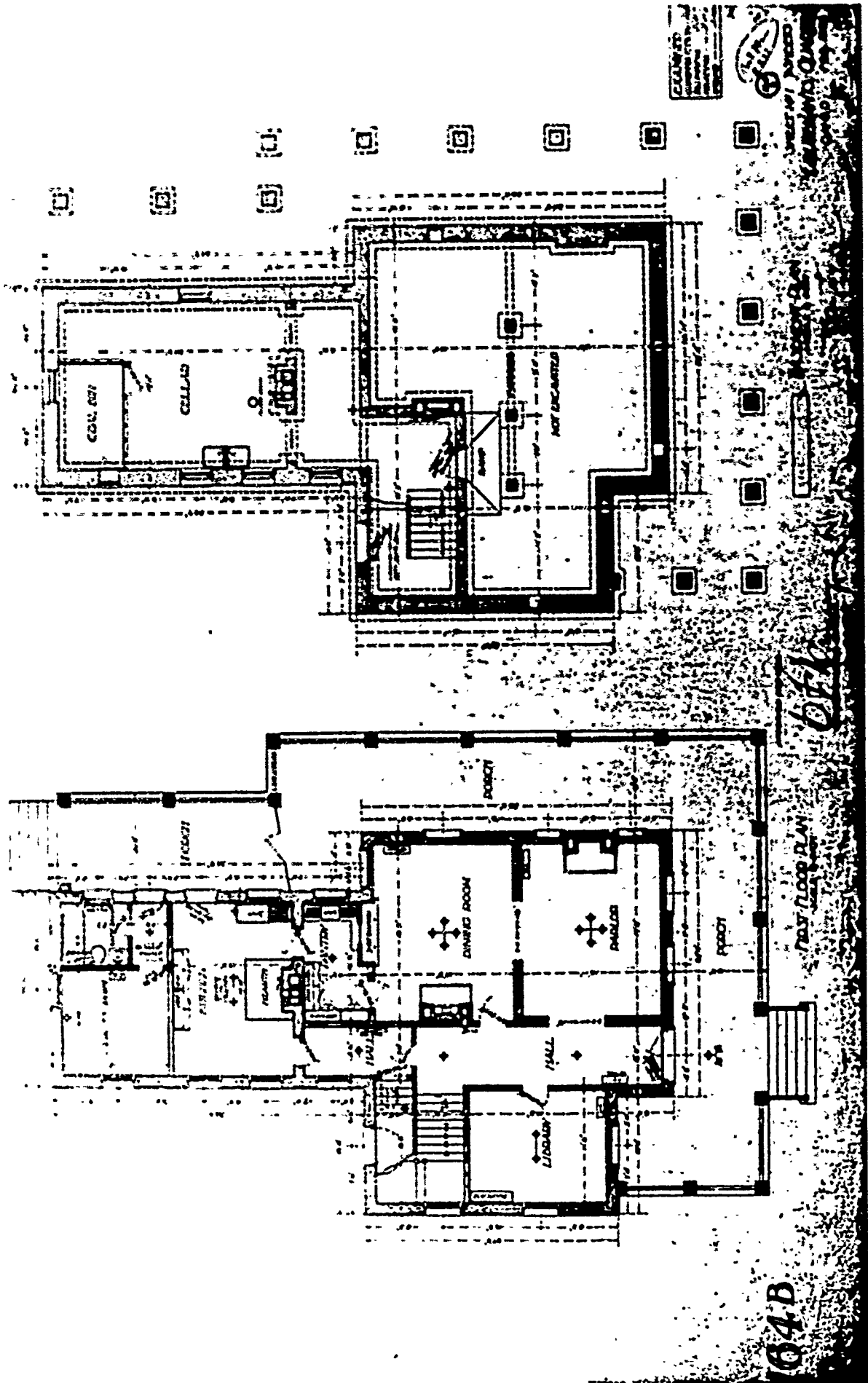

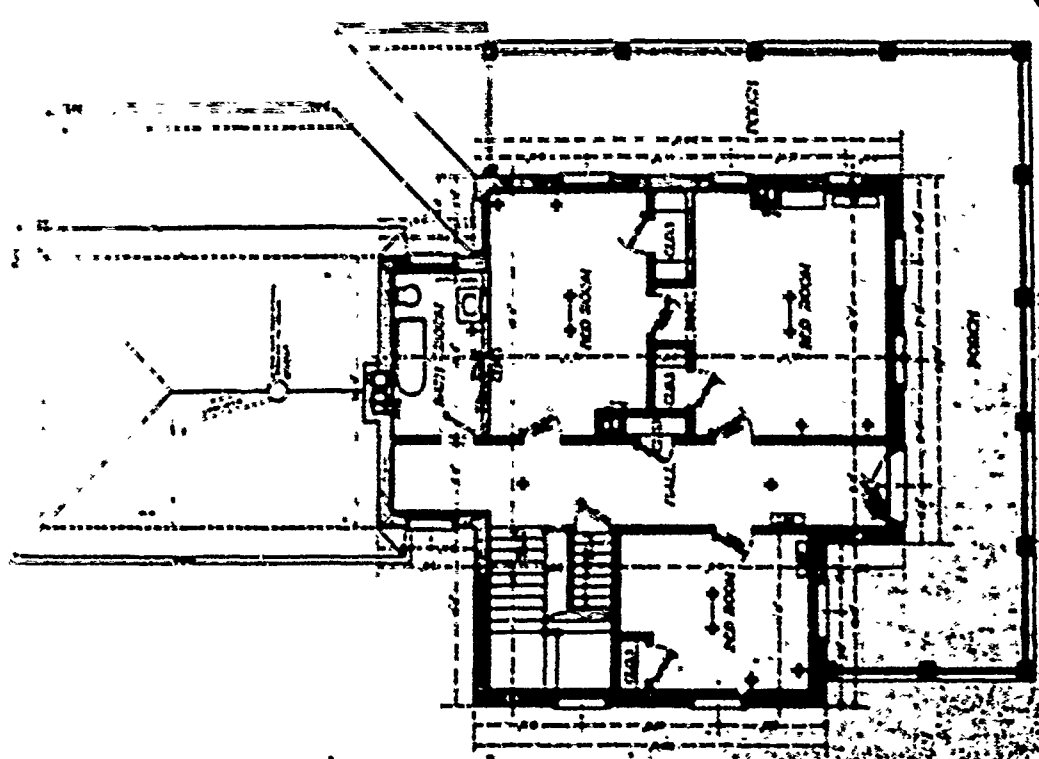

STREET NO. 12345
LEWISTOWN QUARTER
CITY OF

SECOND FLOOR PLAN
SCALE 1/8" = 1'-0"

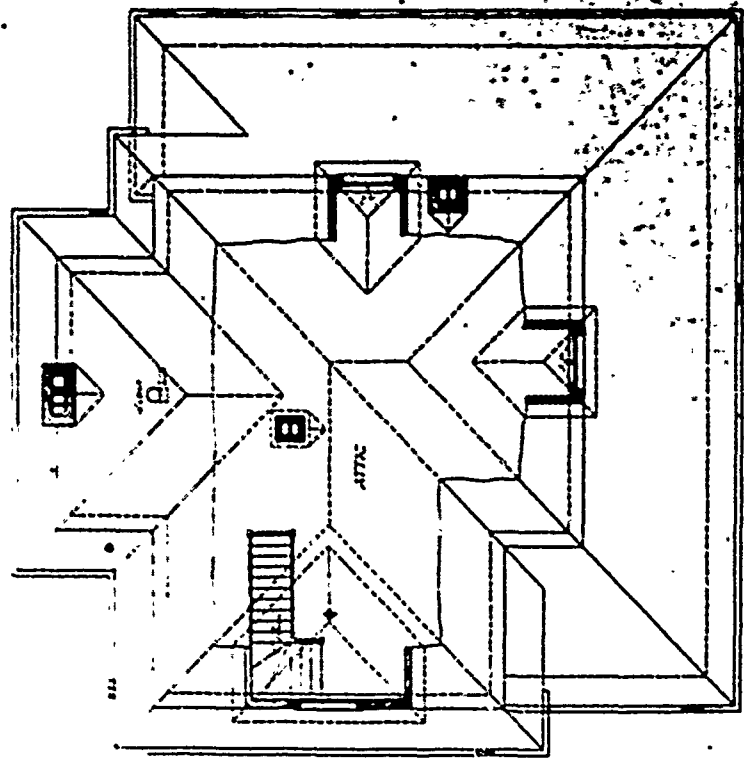

ATTIC & DOOR PLAN
SCALE 1/8" = 1'-0"

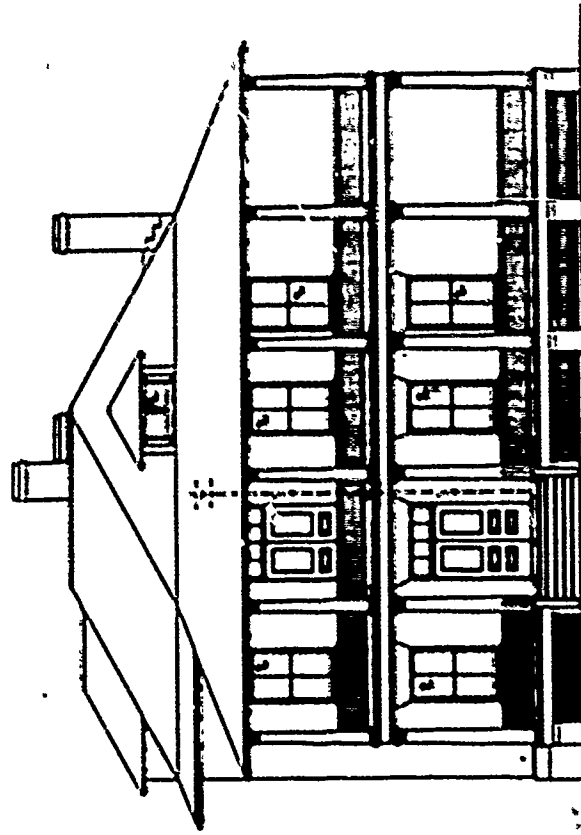

FRONT ELEVATION
SCALE 1/8" = 1'-0"

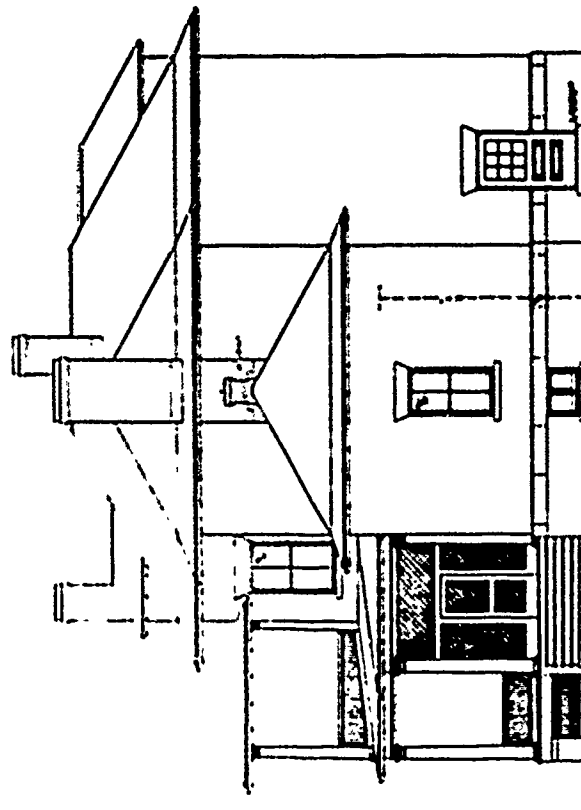

REAR ELEVATION
SCALE 1/8" = 1'-0"



SHEET NO. 164-B
LUDWIG'S QUARTER
CHICAGO ILL FEB 1906

WESTERN UNION
COMMUNICATIONS
CORPORATION
CHICAGO, ILL.

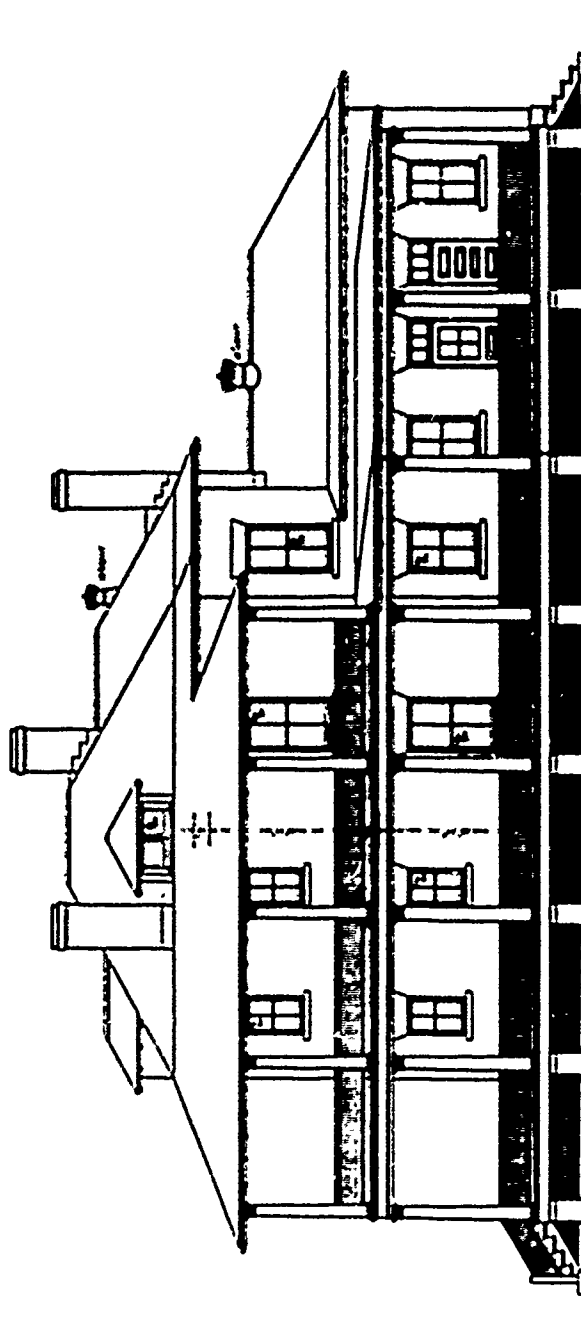

W. H. LANTON
SCALE 1/8" = 1'-0"

④
SHEET NO. 15812
LITTLEWOOD QUARTER
CHGO. FEB 1908

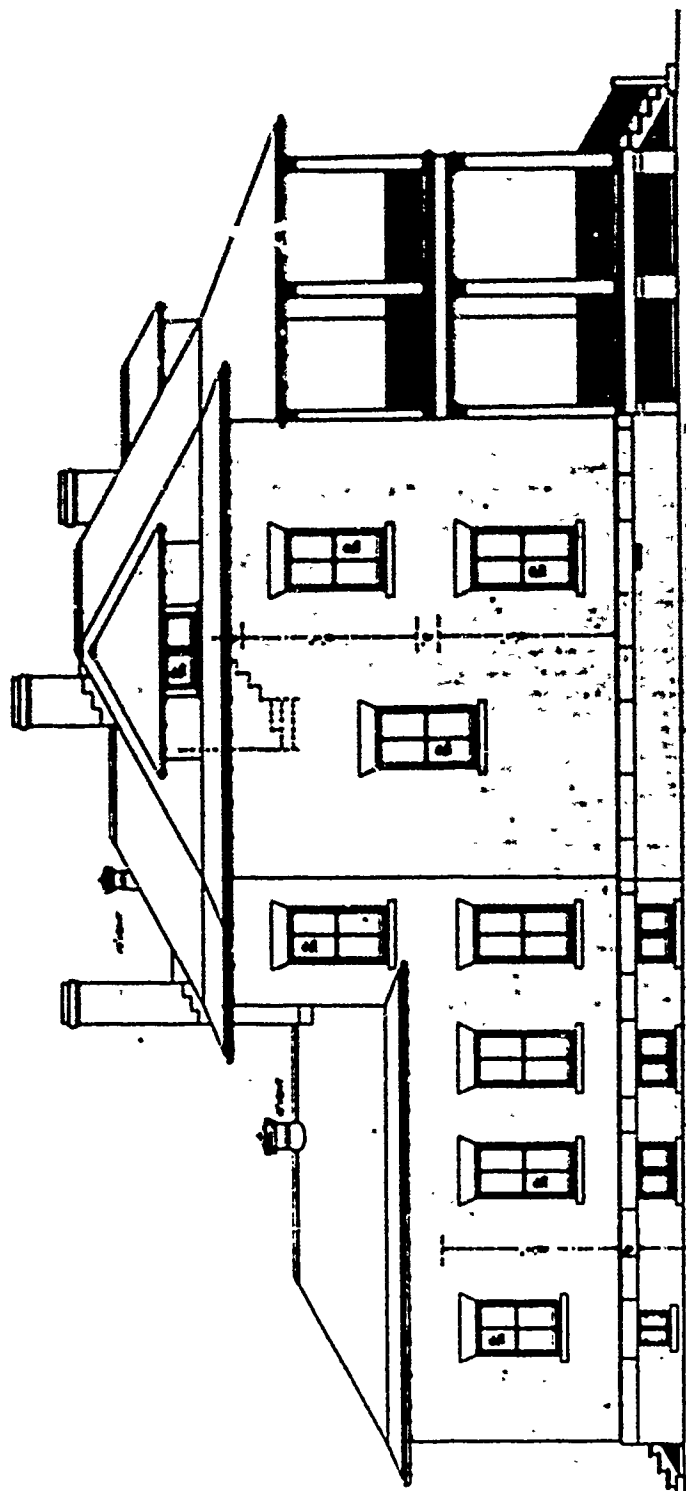

300' ELEVATION
SCALE 1/8" = 1'-0"

PLAN No: 171

PLAN TYPE: Captain's Quarters
2 stories
Frame

DATE: May 1906

BASIC UNIT: --

KNOWN LOCATIONS: --

COMMENTS:

DRAWING SOURCE: NARS - Cartographic & Architectural Branch
RG 77- P.I. NM-19 E. 411- #171

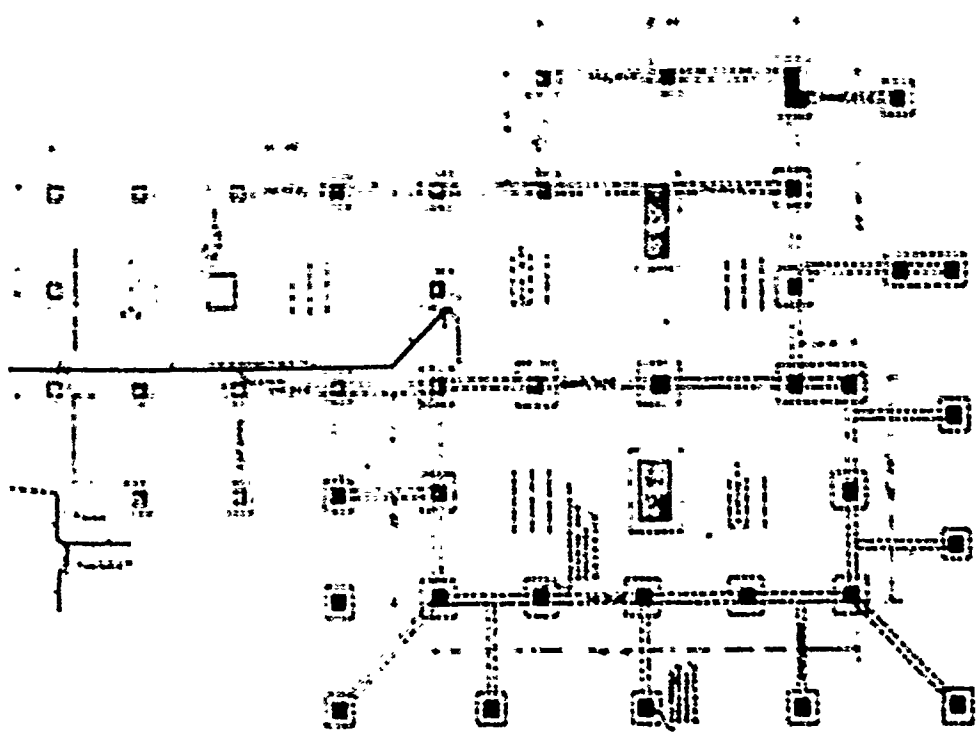

SHEET NO. 171
 CAPTAINS QUARTERS

DATE

QMSO

20-154

FOUNDATION PLAN
 SCALE: 1/4" = 1'-0"

Handwritten signature
 21 MAY 1954

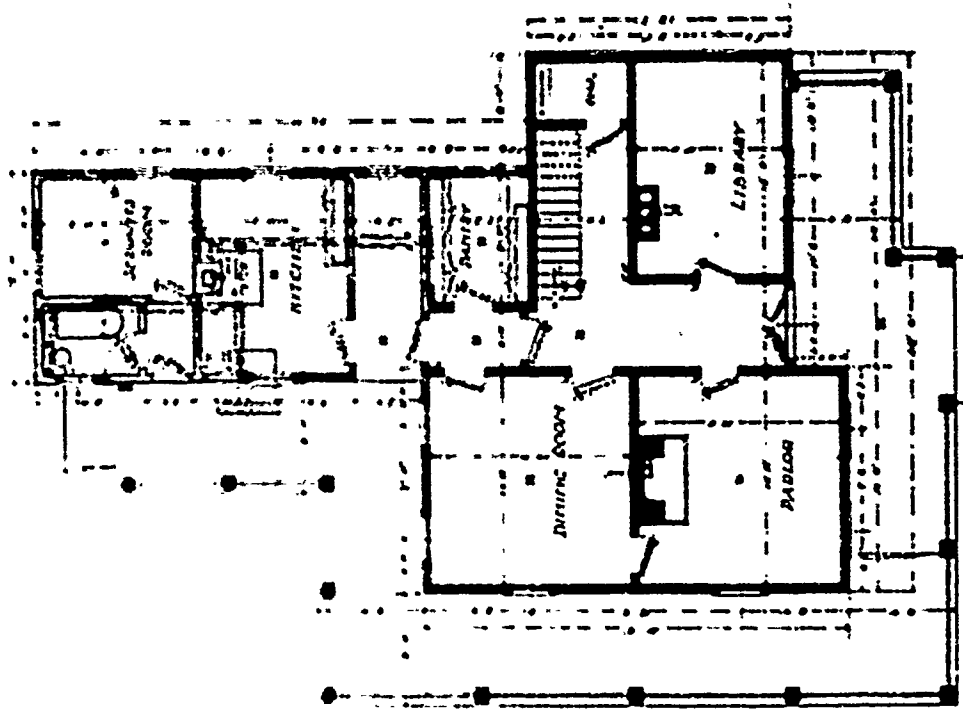

FIRST FLOOR PLAN
 SCALE: 1/4" = 1'-0"

171

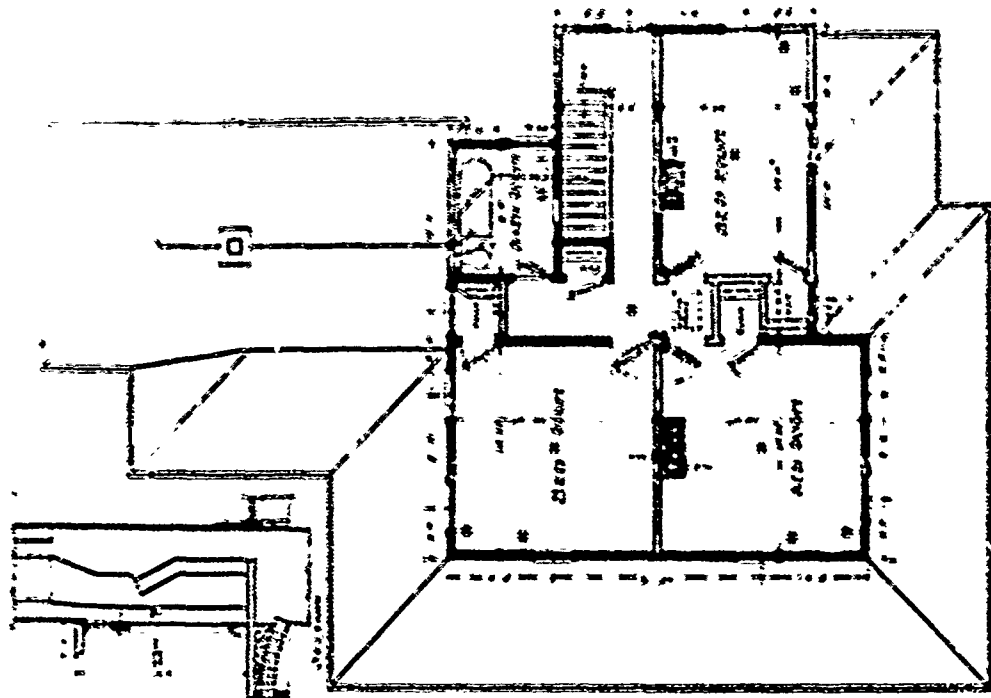

CAPTAIN'S QUARTERS

SHEET NO. 4 171 2 OF 3
CAPTAIN'S QUARTERS

DATE 1914

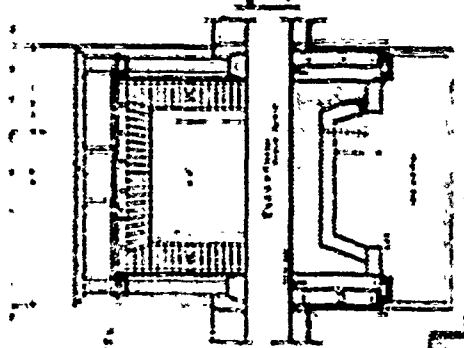

DETAILS OF WINDOW

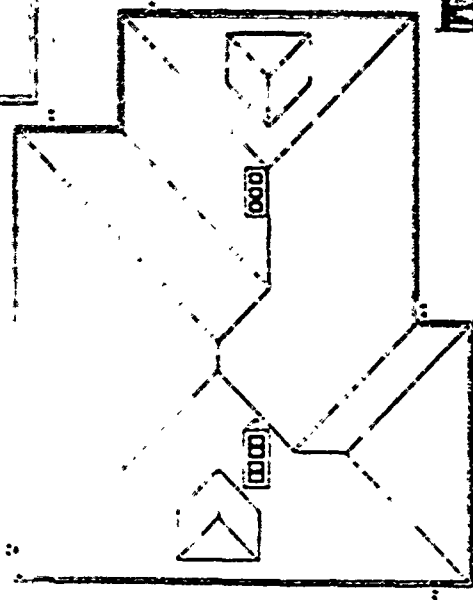

PLAN OF ROOF

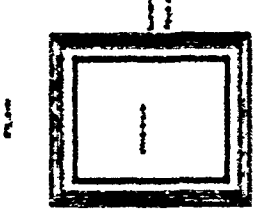

DETAILS OF MEDICINE CABINET



DETAILS OF CORNER

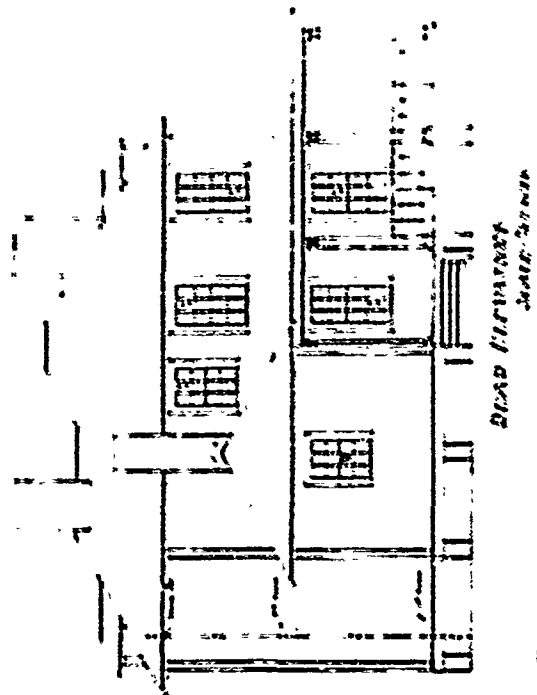

SIDE ELEVATION
SCALE 1/4" = 1'-0"

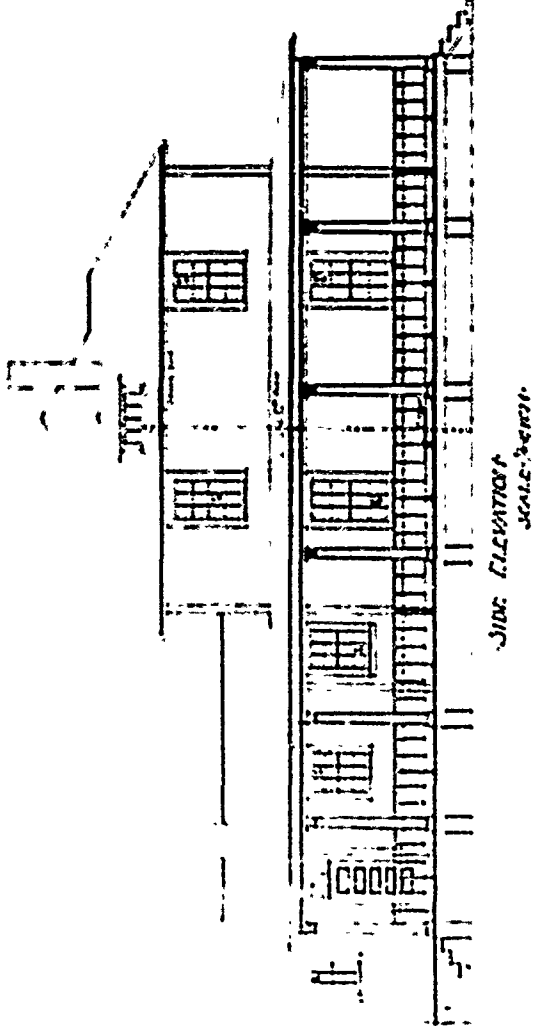

SIDE ELEVATION
SCALE 1/4" = 1'-0"

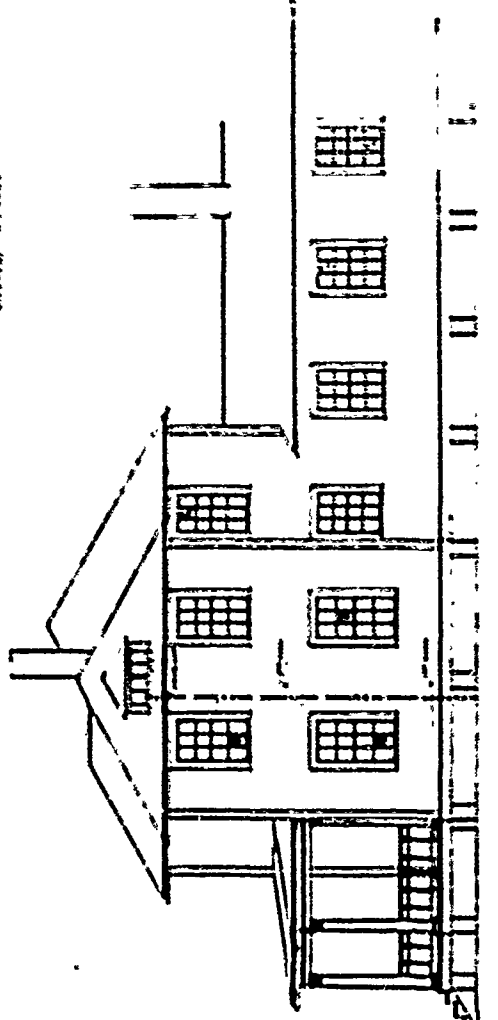

SIDE ELEVATION
SCALE 1/4" = 1'-0"

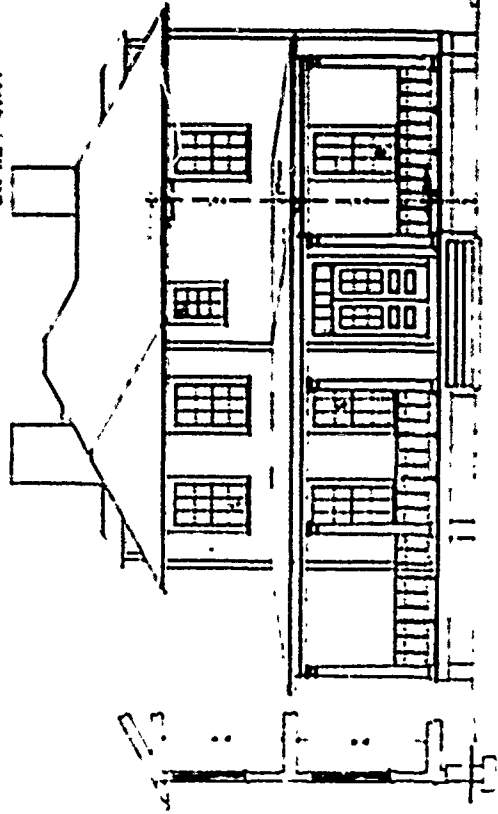

FRONT ELEVATION
SCALE 1/4" = 1'-0"

DESIGNED BY J. F. ...
CAPTAIN QUINN

SCALE 1/4" = 1'-0"

PLAN No: 172

PLAN TYPE: Lieutenant's Quarters
2 stories
Frame

DATE: April 1904

BASIC UNIT: --

KNOWN LOCATIONS: --

COMMENTS:

DRAWING SOURCE: NARS - Cartographic & Architectural Branch
RG 77- P.I. NH-19 E. 411- #172

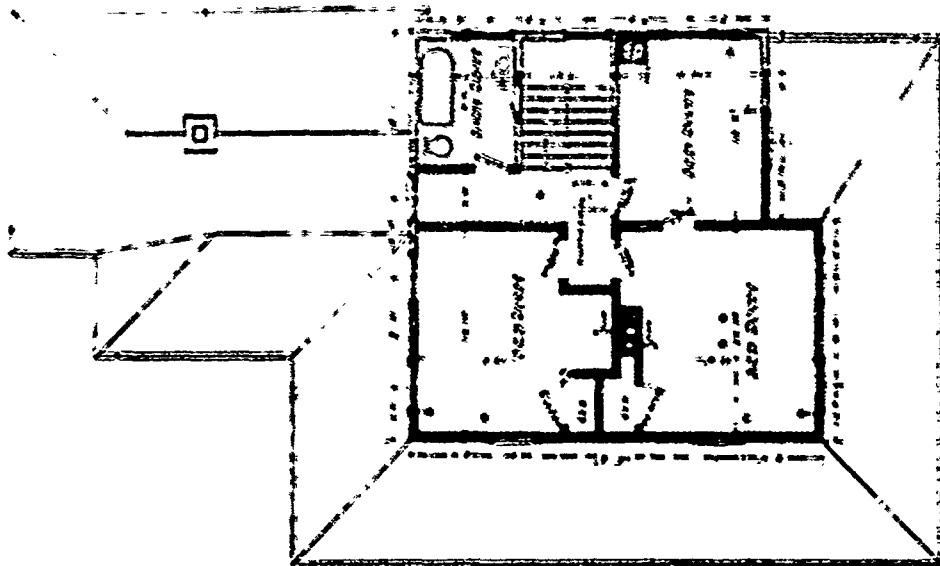

SECOND FLOOR
SCALE: 1/8" = 1'-0"

SHEET 172
LEITCHWIND QUARTER
DATE 7
APRIL 1948

67
 LEITCHWIND QUARTER
 2nd FLOOR
 172

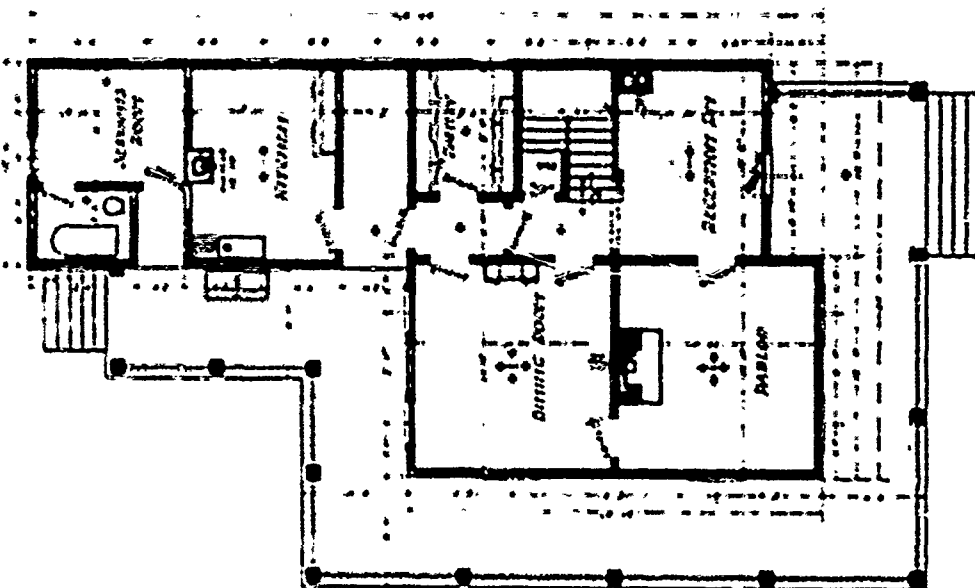

FIRST FLOOR
SCALE: 1/8" = 1'-0"

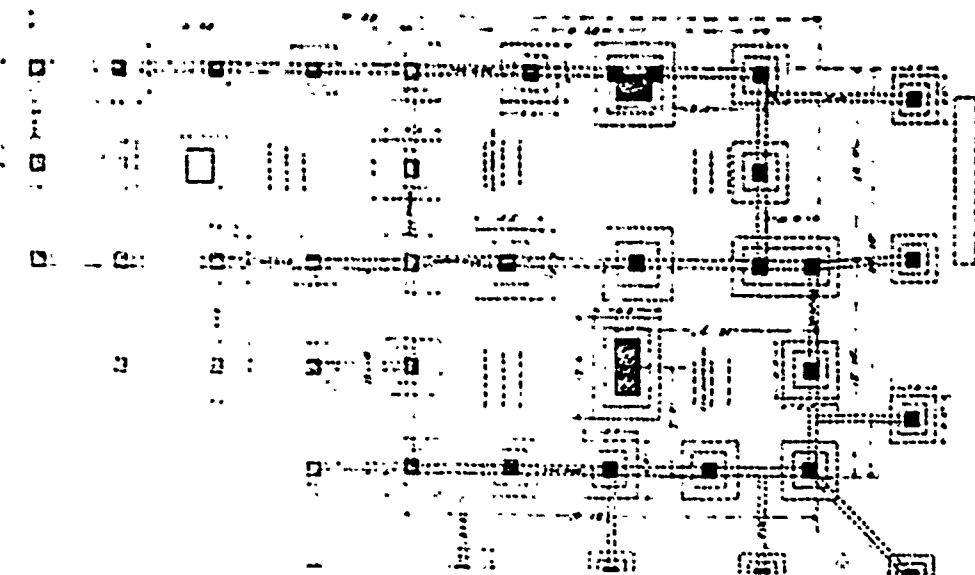

FOUNDATION PLAN
SCALE: 1/8" = 1'-0"

172

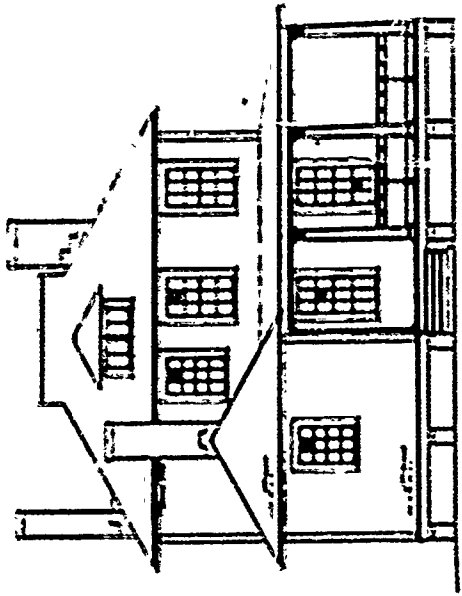

REAR ELEVATION
SCALE 1/8\"/>

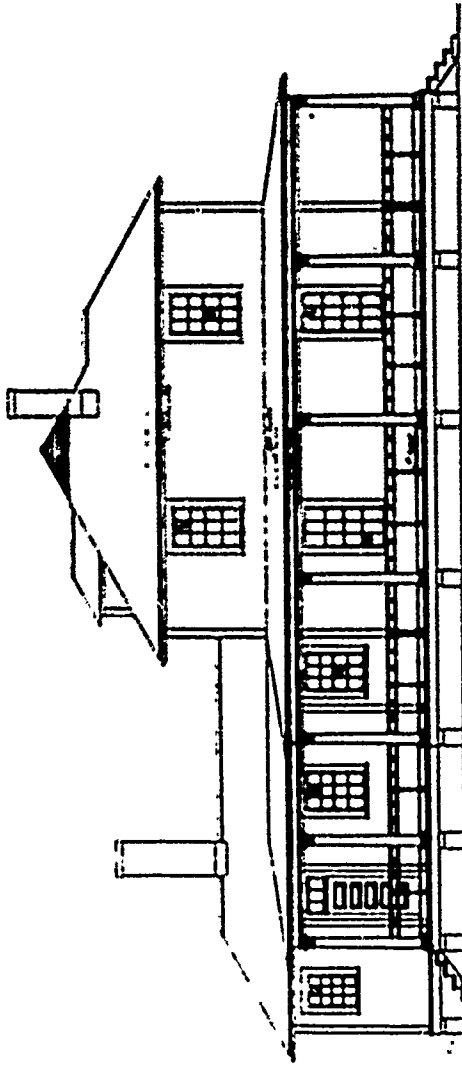

SIDE ELEVATION
SCALE 1/8\"/>

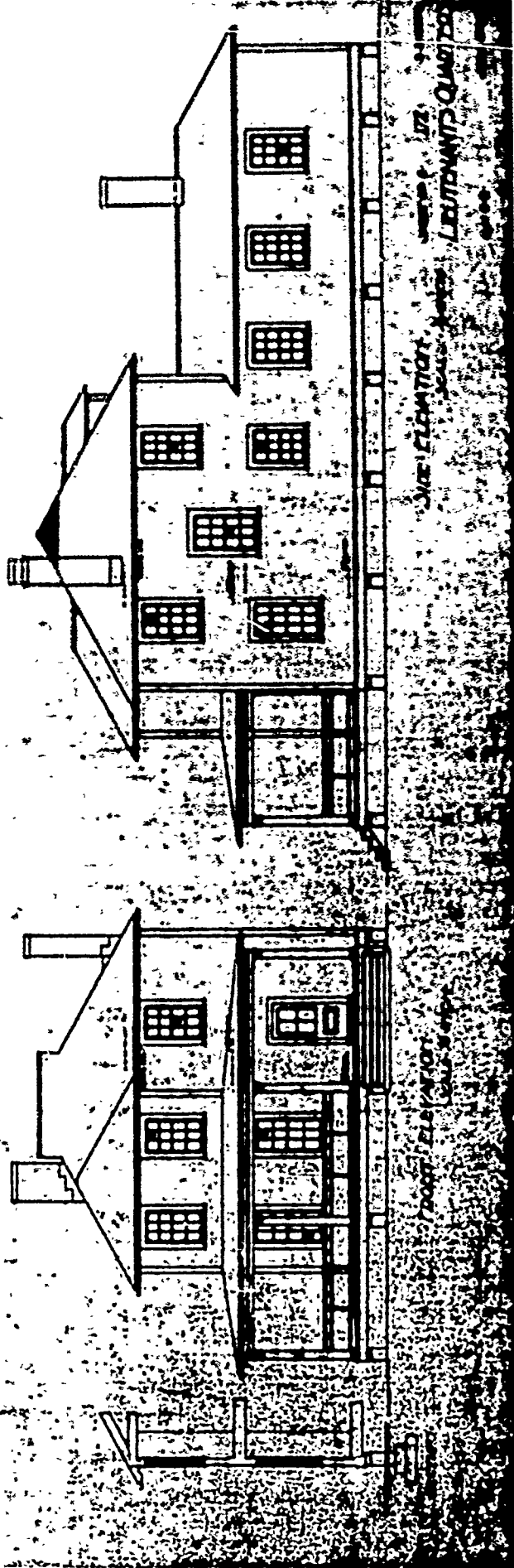

FRONT ELEVATION
SCALE 1/8\"/>

SIDE ELEVATION
SCALE 1/8\"/>

FRONT ELEVATION
SCALE 1/8\"/>

PLAN No: 178

PLAN TYPE: Commanding Officer's Quarters
2 stories + basement
Brick

DATE: April 1906

BASIC UNIT: C

KNOWN LOCATIONS: Ft. Bayard, New Mexico

COMMENTS:

DRAWING SOURCE: NARS - Cartographic & Architectural Branch
RG 77- P.I. NH-19 E. 411- #178

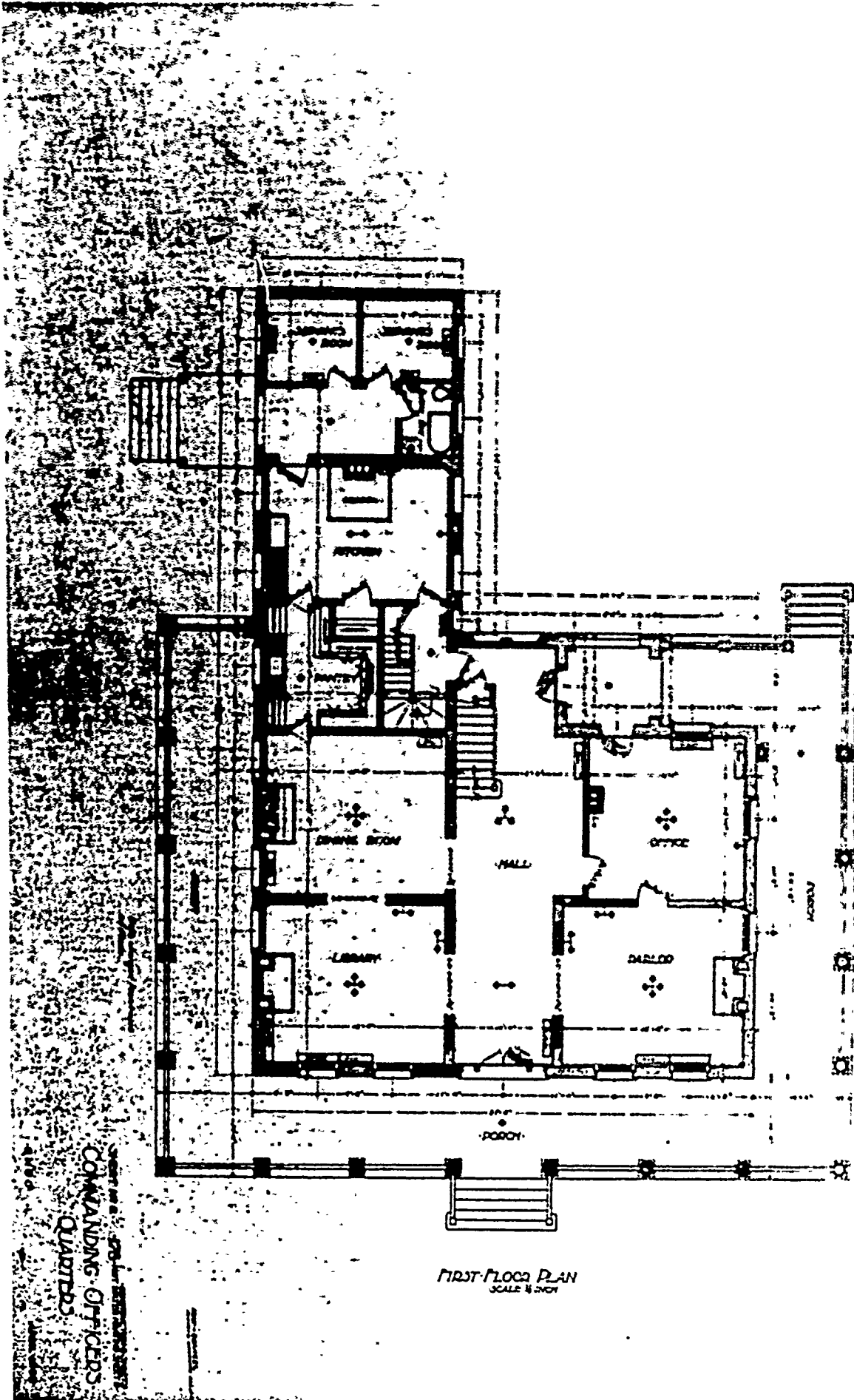

FIRST FLOOR PLAN
SCALE 1/8" = 1'-0"

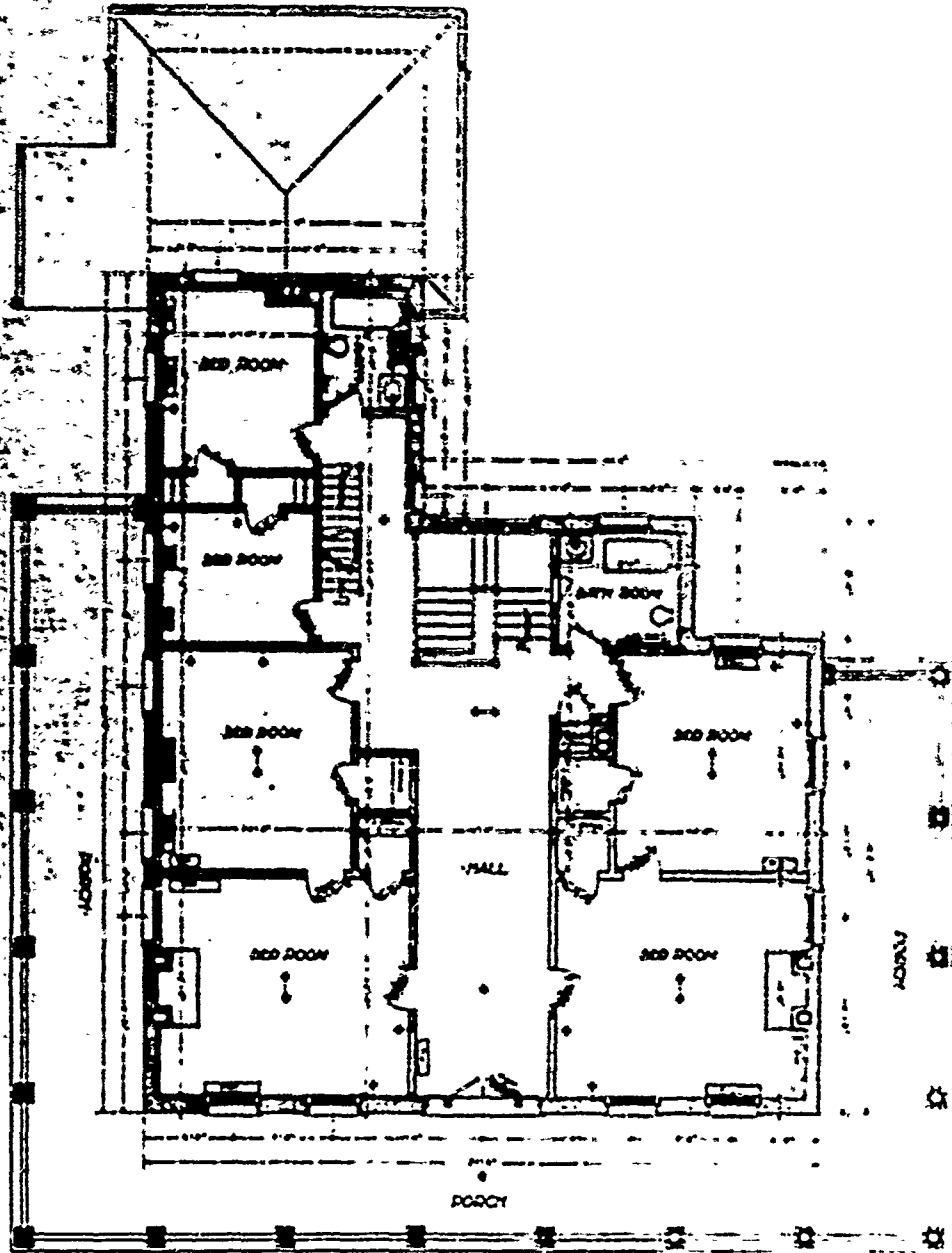

Second Floor Plan
 SCALE 1/4" = 1'-0"

QUARTERS - 470-1011
 COMMANDING OFFICERS' QUARTERS

4-1-60

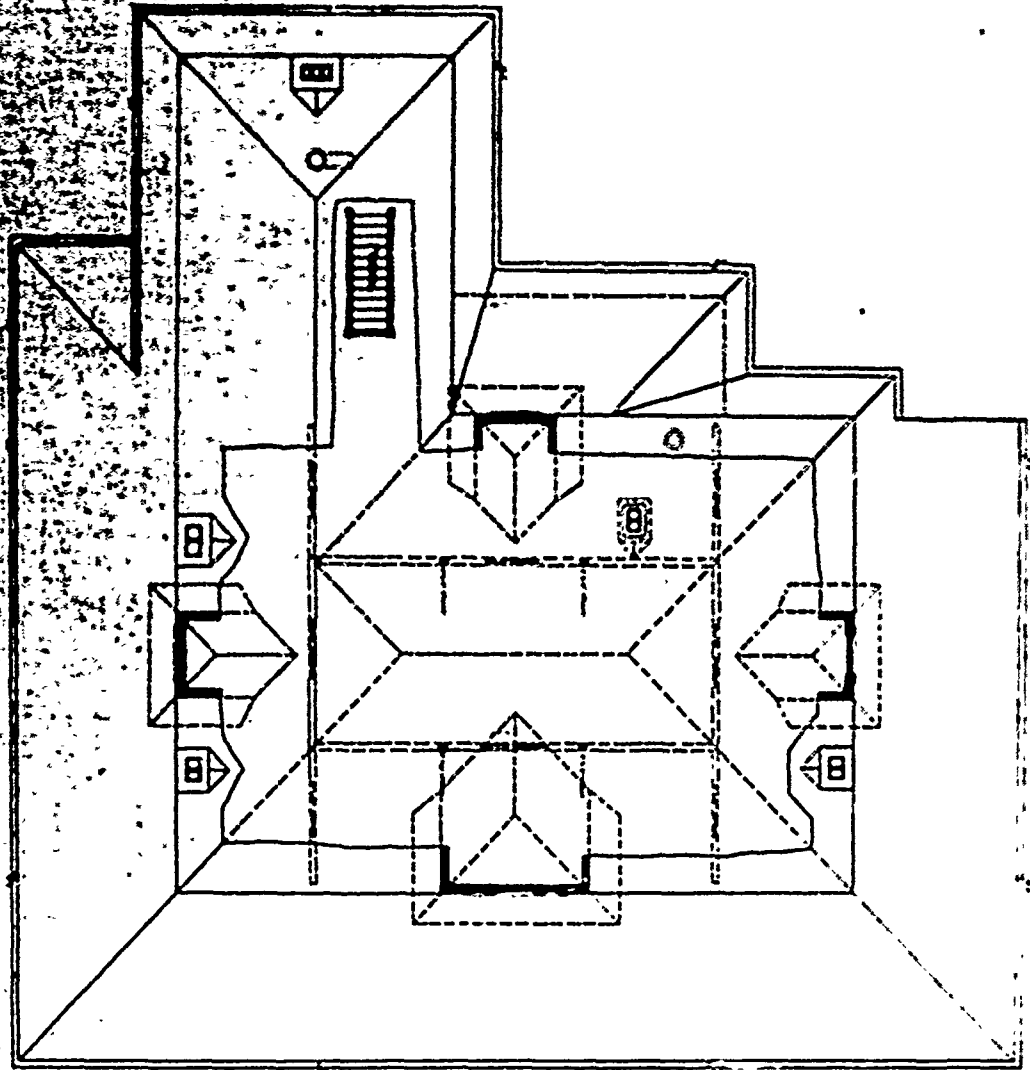

QUARTERS
 OFFICE
 BUILDING

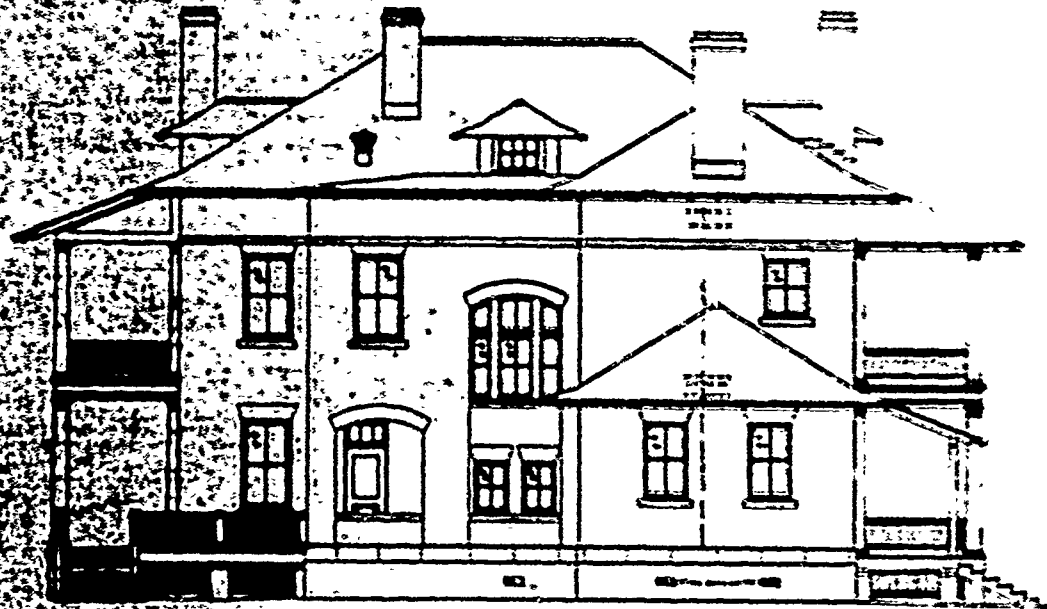

REAR ELEVATION
SCALE 1/4" = 1'-0"



FRONT ELEVATION
SCALE 1/4" = 1'-0"

SHEET NO. 5: 178-INT 01/25/1917
COMMANDING OFFICERS'
QUARTERS



JDC - ELEVATION
SCALE 3/8" = 1'-0"



JDC - ELEVATION
SCALE 3/8" = 1'-0"

SHEET No. 178 - ~~OFFICERS' QUARTERS~~
COMMANDING OFFICERS' QUARTERS

APRIL 1909

PLAN No: 184

PLAN TYPE: Civilian Employees' Quarters, double set
1 story
Frame

DATE: November 1906

BASIC UNIT: --

KNOWN LOCATIONS: --

COMMENTS:

DRAWING SOURCE: NARS - Cartographic & Architectural Branch
RG 77- P.I. NH-19 E. 411- #184

184

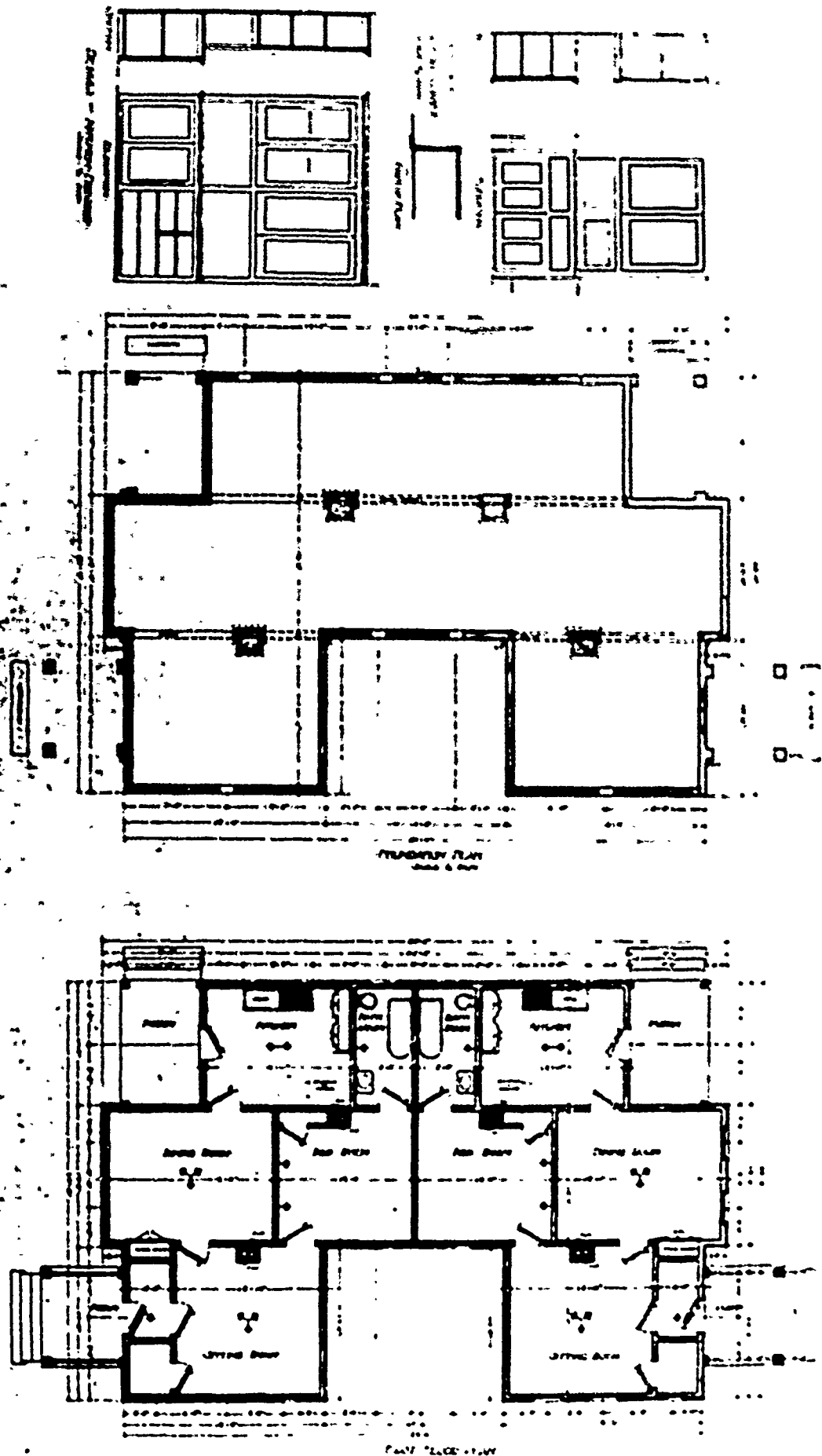

ALL ROOMS ARE
 OPEN PLAN
 OFFICE EQUIPMENT
 QUANTITIES
 SHOWN AS APPROXIMATE

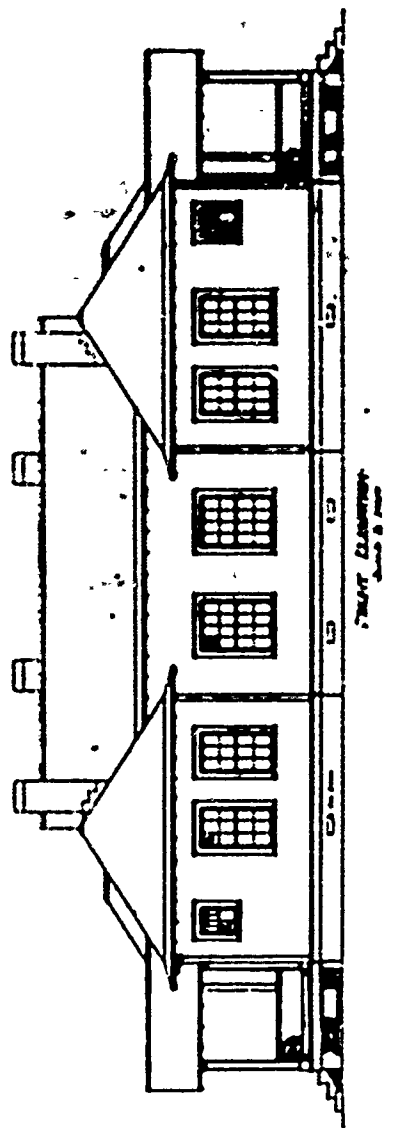
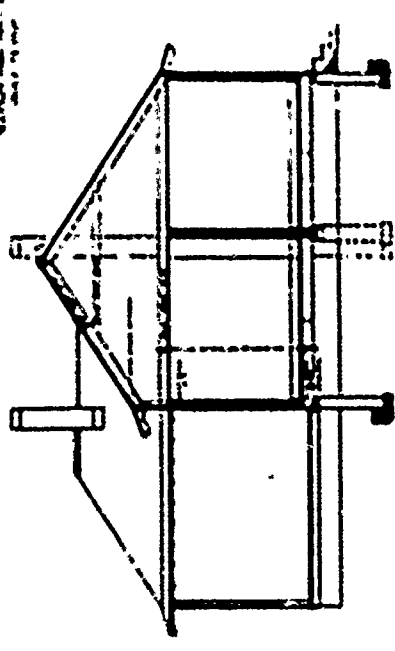
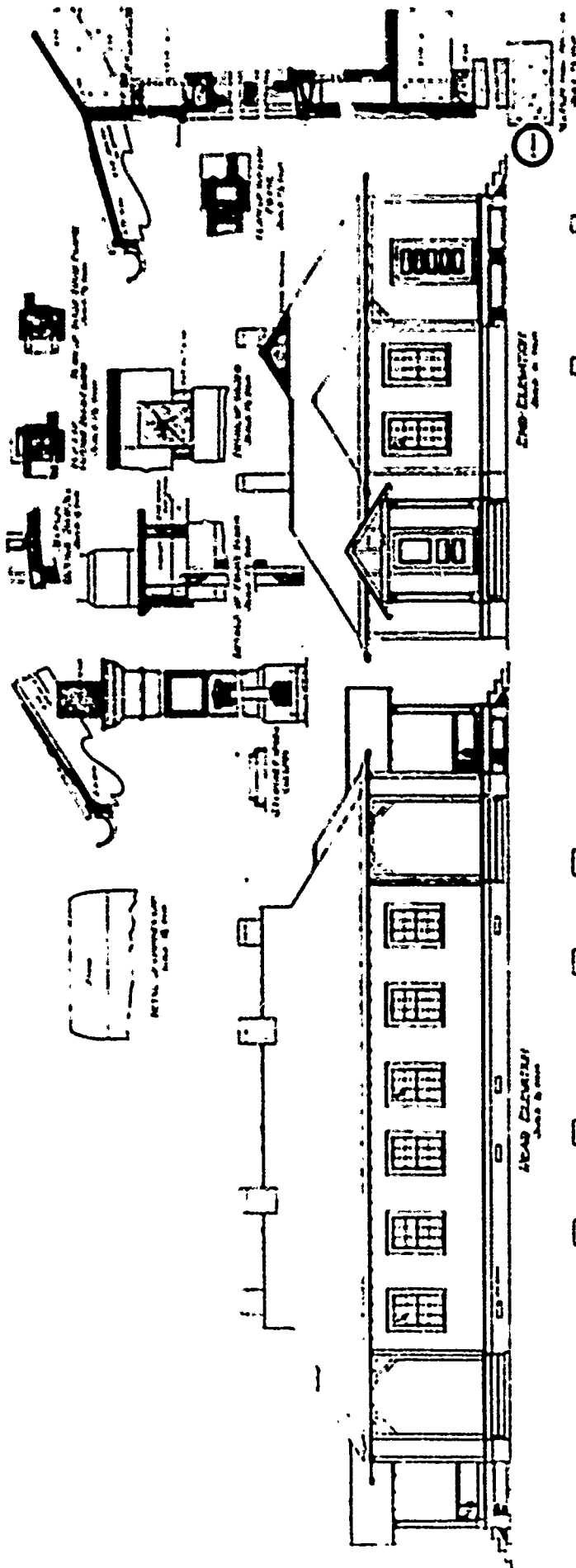

DESIGNED BY
 J. H. HARRIS
 ARCHT. & ENGRS.
 1764 - 1765
 CARLTON EMPLOYEES
 QUARTERS

REAR ELEVATION

FRONT ELEVATION

FRONT ELEVATION

PLAN No: 184-A

PLAN TYPE: Civilian Employee's Quarters, double set
1 story
Frame

DATE: December 1906

BASIC UNIT: --

KNOWN LOCATIONS: --

COMMENTS:

DRAWING SOURCE: NARS - Cartographic & Architectural Branch
RG 77- P.I. NH-19 E. 401- #184-A

184A

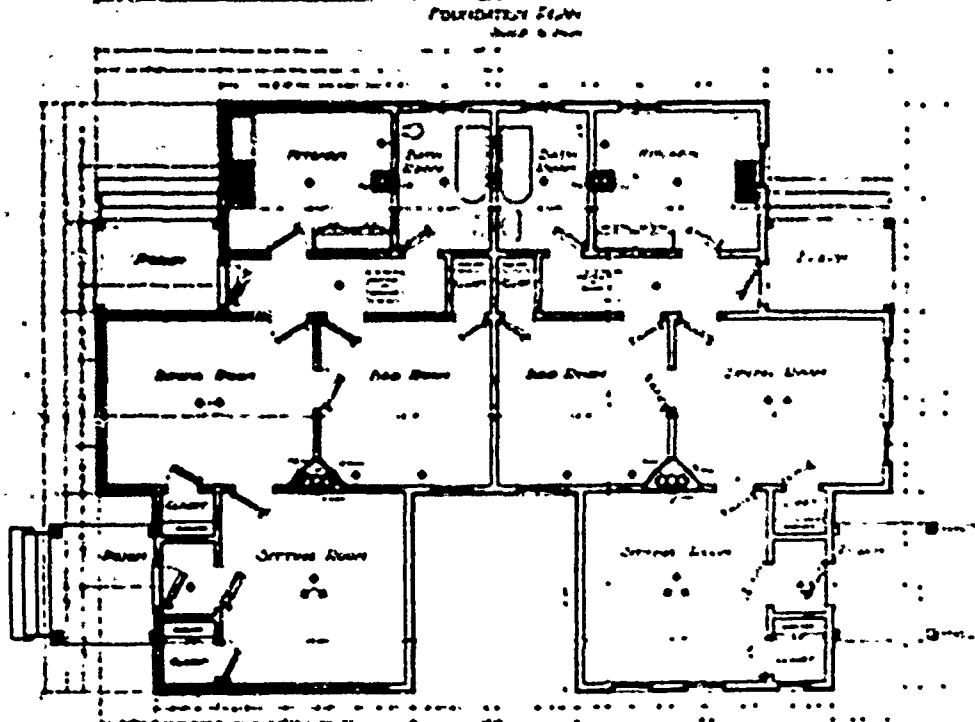
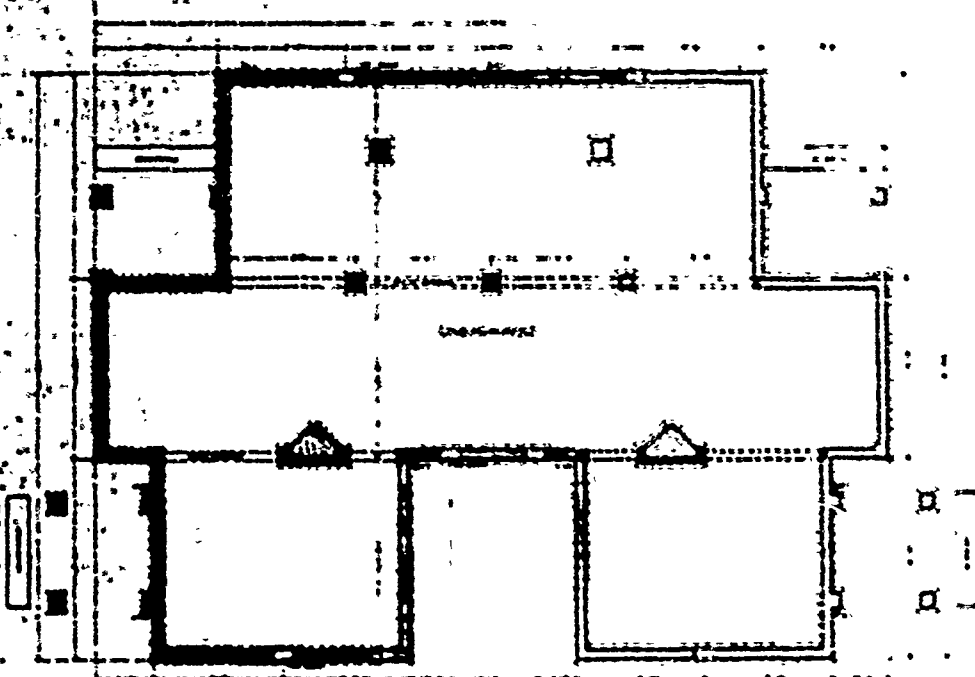

204 184

184A
 GILMAN, ENVELOPS
 QUARTERS
 184A

FIRST FLOOR PLAN
Scale 1/8" = 1'-0"

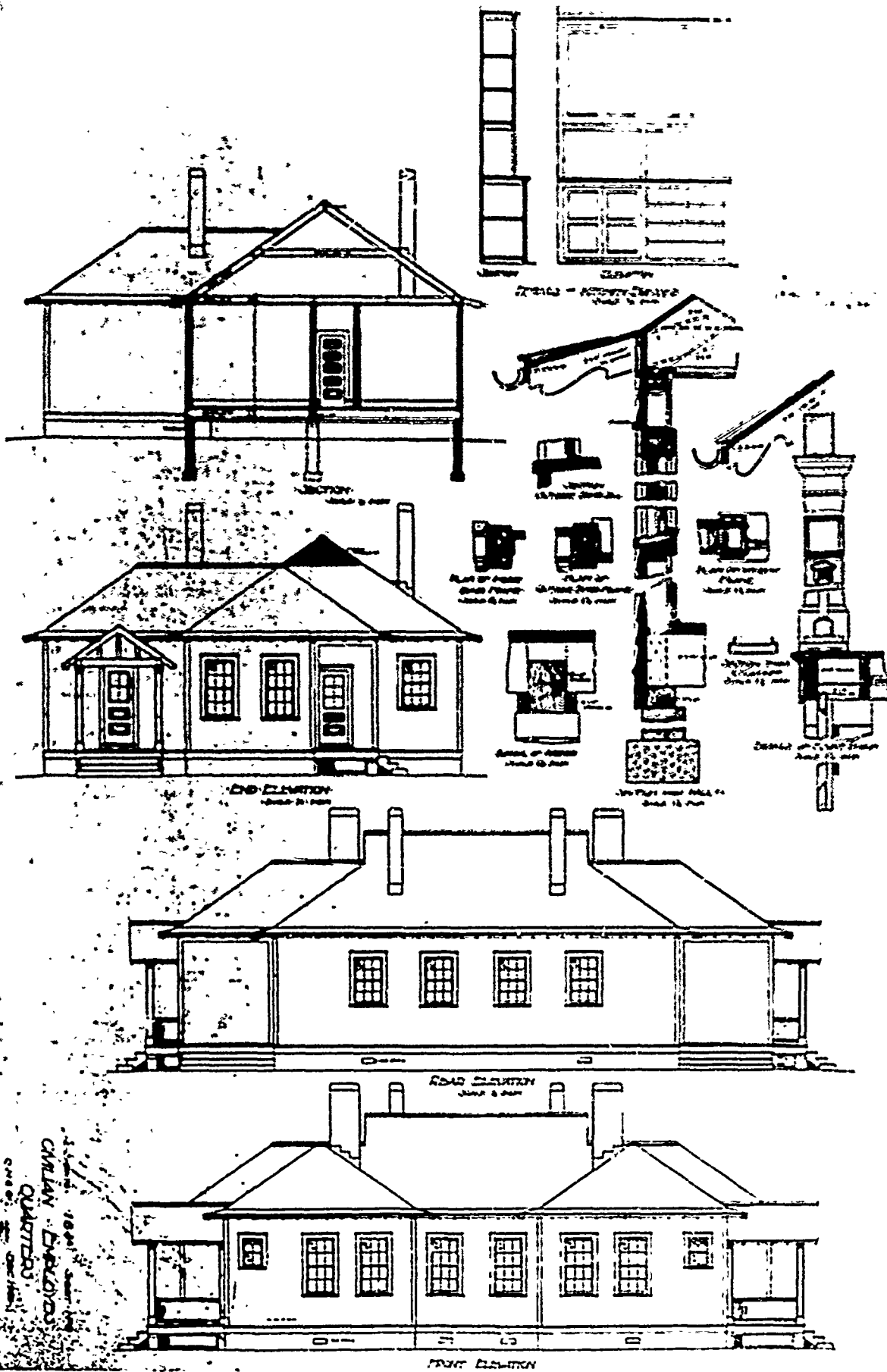

CIVILIAN ENGINEERS
 QUARTERS
 S.W. 1/4 Sec. 16, T. 10 N., R. 10 W.

SECOND PERIOD

PLAN No: 185

PLAN TYPE: Non-commissioned Officers' Quarters, single set
2 stories
Frame

DATE: December 1906

BASIC UNIT: F

KNOWN LOCATIONS: --

COMMENTS:

DRAWING SOURCE: NARS - Cartographic & Architectural Branch
RG 77- P.I. NM-19 E. 411- #185

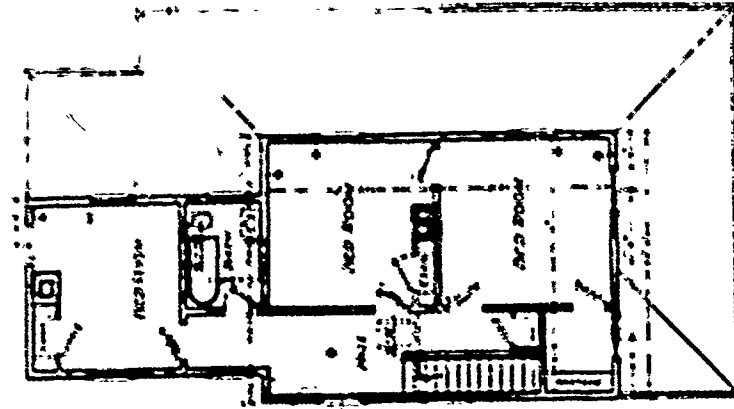

SECOND FLOOR

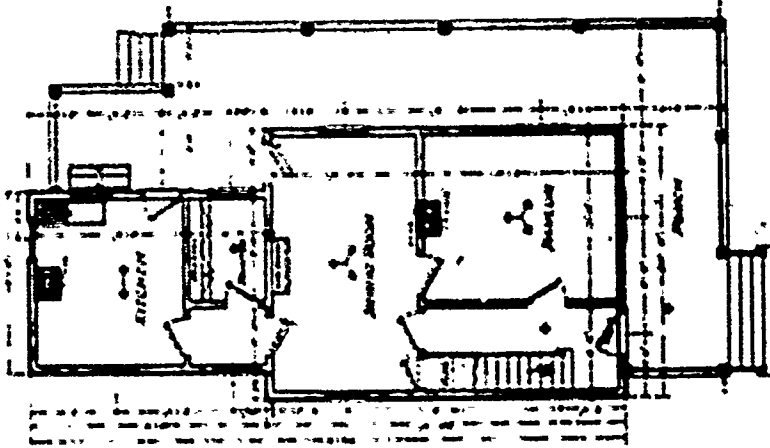

FIRST FLOOR



FOUNDATION PLAN

SHEET NO. 185
 N.C.O. QUARTERS
 2nd FLOOR
 1/2" = 1'-0"

DRAWN BY
 CHECKED BY
 DATE

185

SECTION - 155' - 3-1/2" x 11-1/2"
N-C O QUARTERS
Q 100 P 100 100

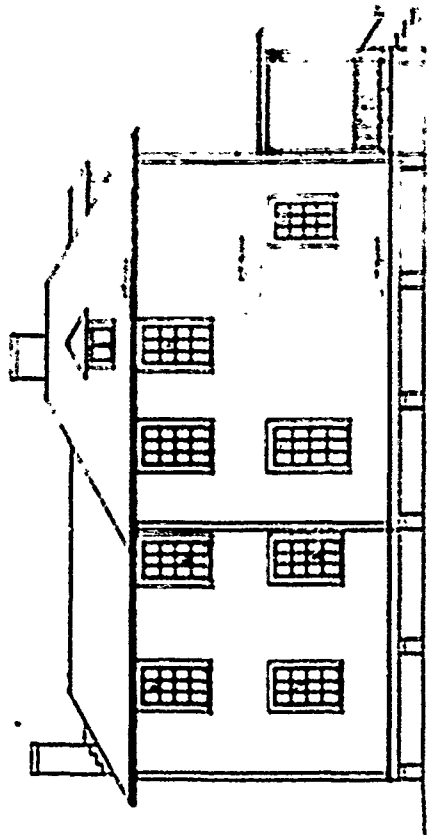

REAR ELEVATION

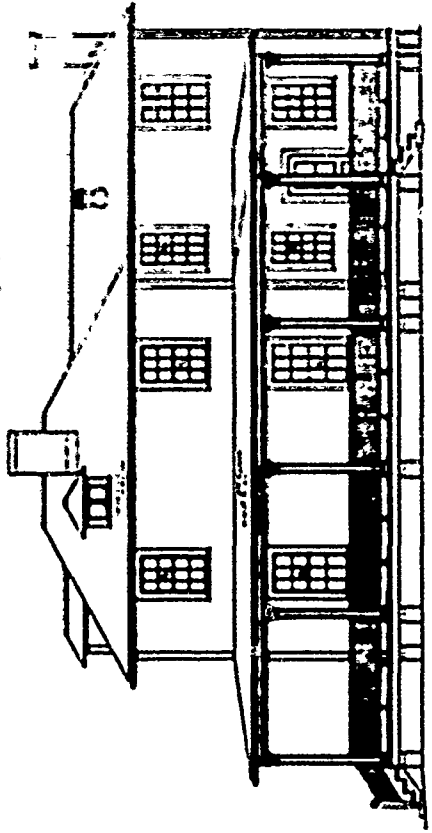

FRONT ELEVATION

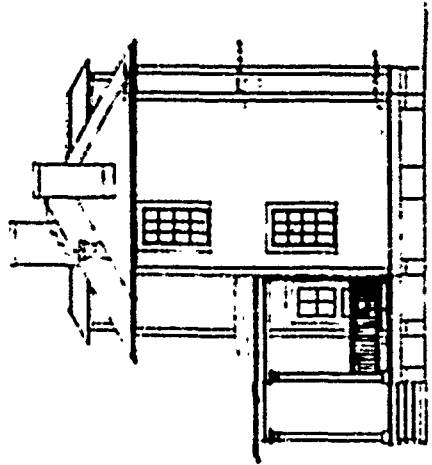

REAR ELEVATION

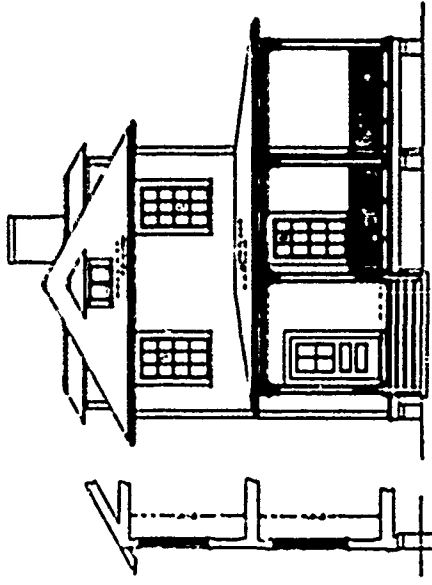

FRONT ELEVATION

SECTION

SECOND PERIOD

PLAN No: 185-A

PLAN TYPE: Non-commissioned Officers' Quarters, single set
2 stories
Brick

DATE: September 1907

BASIC UNIT: F

KNOWN LOCATIONS: --

COMMENTS: Library/bedroom addition penciled in- probably a
later addition.

DRAWING SOURCE: NARS - Cartographic & Architectural Branch
RG 77- P.I. NH-19 E. 411- #185-A

SEARCHED INDEXED
SERIALIZED FILED
FBI - MEMPHIS
MAY 1968

185A

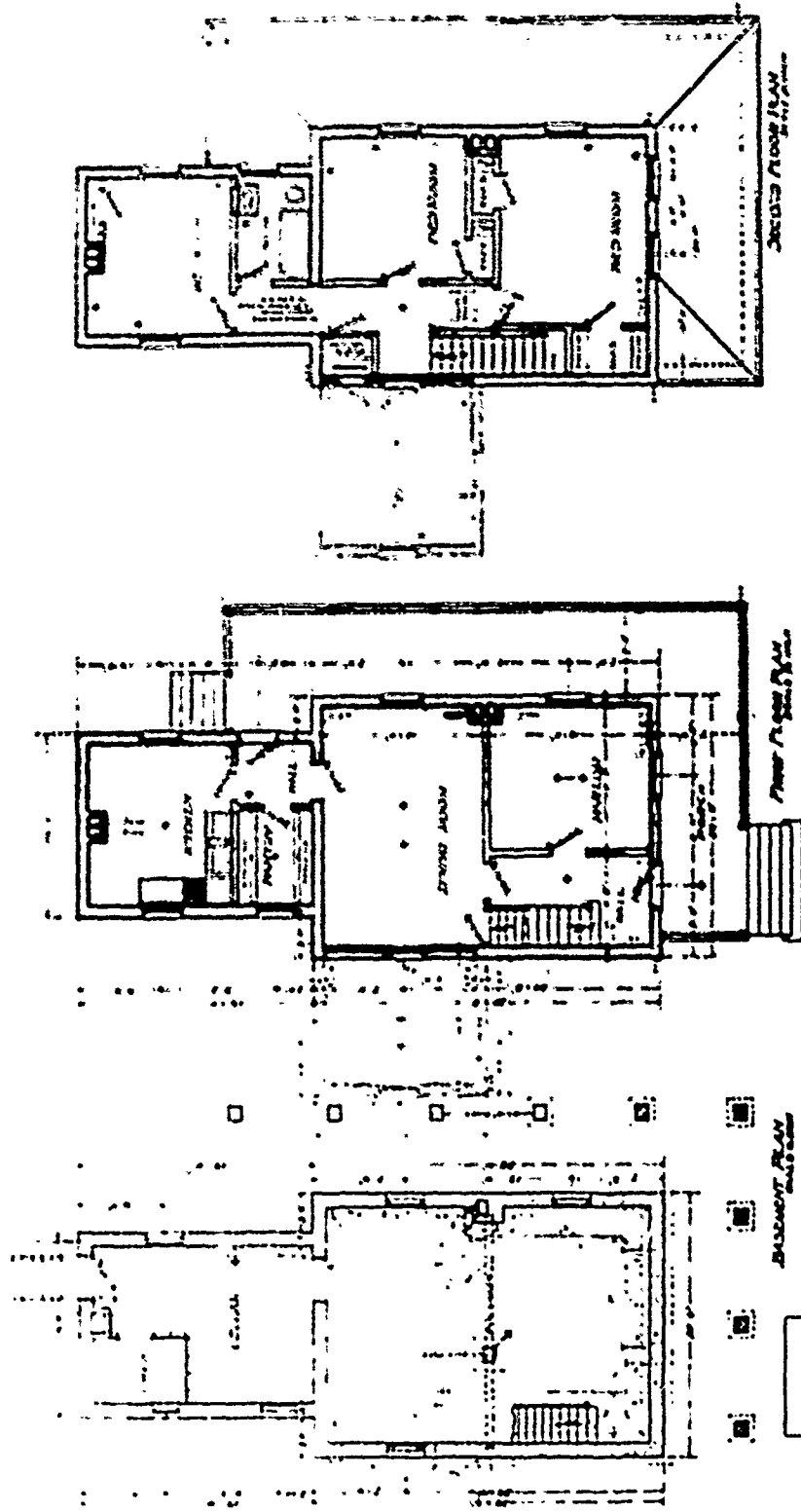

SEARCHED	INDEXED
SERIALIZED	FILED
MAY 1968	
FBI - MEMPHIS	

185A

REGISTERED ARCHITECT
ACQUINAS

4210 7 115 001

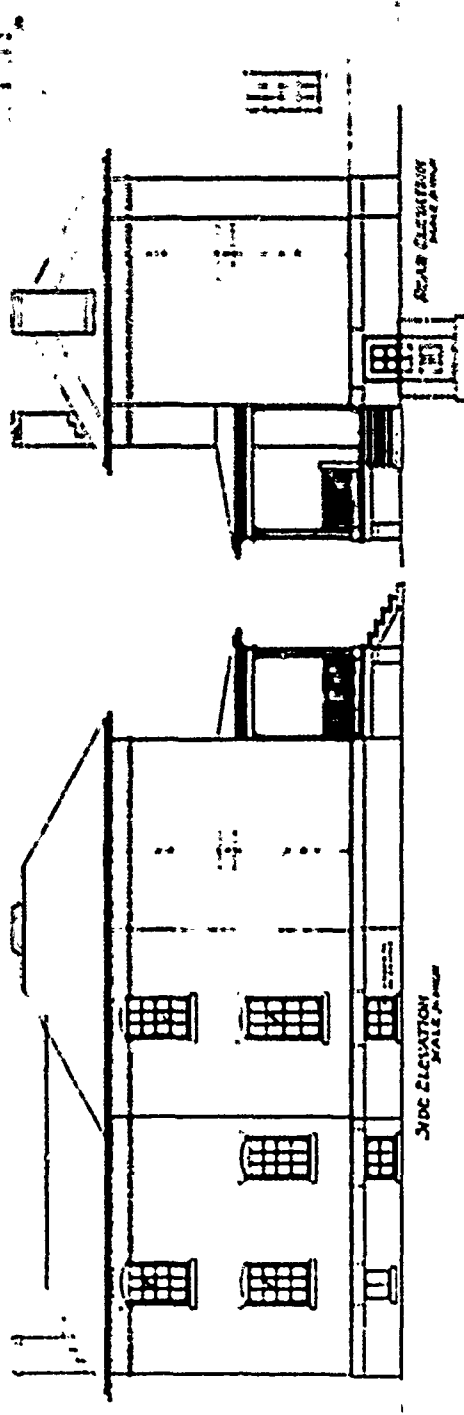
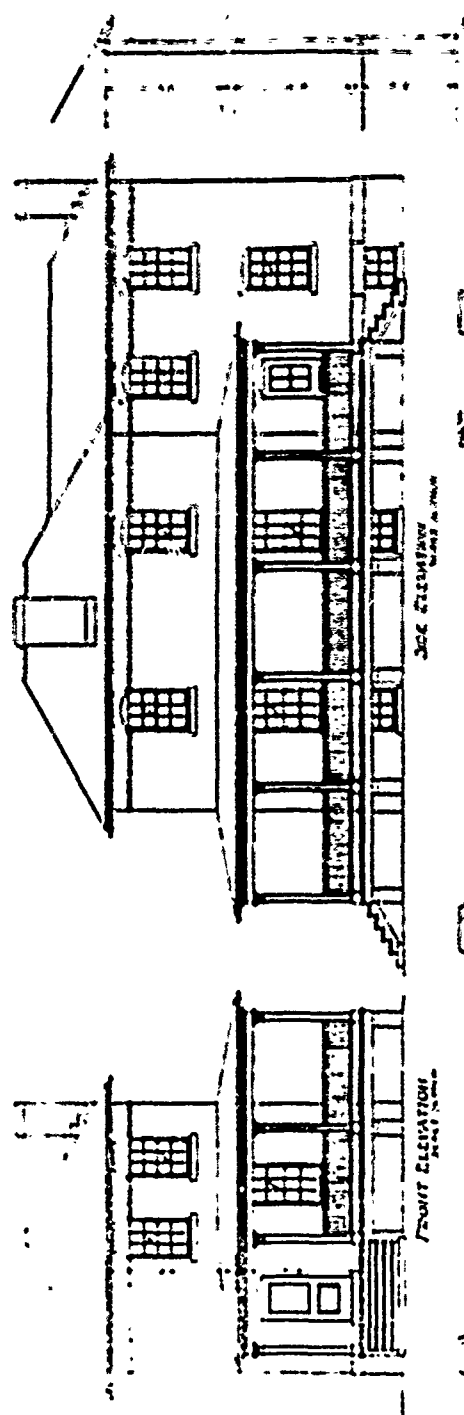

SEE ELEVATION PAGE 185-A

SEE ELEVATION PAGE 185-A

SIDE ELEVATION SCALE 1/8" = 1'-0"

PLAN No: 215

PLAN TYPE: Commanding Officer's Quarters
3 stories + basement
Brick

DATE: January 1908

BASIC UNIT: --

KNOWN LOCATIONS: Ft. Winfield Scott (Presidio), California

COMMENTS:

DRAWING SOURCE: NARS - Cartographic & Architectural Branch
RG 77- P.I. NM-19 E. 411- #215

PLAN No: 230

PLAN TYPE: Fireman's Quarters, 2 families
1 story
Brick

DATE: June 1908

BASIC UNIT:

KNOWN LOCATIONS:

COMMENTS: Drawings missing from files during second review
for photographs.

PLAN No: 230-A

PLAN TYPE: Fireman's Quarters, 2 families
1 story
Brick

DATE: June 1908

BASIC UNIT:

KNOWN LOCATIONS:

COMMENTS: Drawings missing from files during second review
for photographs.

PLAN No: 230-B

PLAN TYPE: Fireman's Quarters, 2 families
1 story
Frame

DATE: June 1908

BASIC UNIT:

KNOWN LOCATIONS:

COMMENTS: Drawings missing from files during second review
for photographs.

PLAN No: 230-C

PLAN TYPE: Fireman's Quarters, 2 families
1 story
Frame

DATE: June 1908

BASIC UNIT:

KNOWN LOCATIONS:

COMMENTS: Drawings missing from files during second review
for photographs.

SECOND PERIOD

PLAN No: 233

PLAN TYPE: Officers Quarters
3 stories + basement
Brick

DATE: June 1908

BASIC UNIT:

KNOWN LOCATIONS:

COMMENTS: Drawings missing from files during second review
for photographs.

PLAN No: 235

PLAN TYPE: Field Officer's Quarters
3 stories + basement
Brick

DATE: July 1908

BASIC UNIT: M

KNOWN LOCATIONS: Ft. Dupont, Delaware
Ft. D.A. Russell, Wyoming
Ft. Winfield Scott (Presidio), California

COMMENTS: Porch variations in February and April 1909.

DRAWING SOURCE: NARS - Cartographic & Architectural Branch
RG 77- P.I. NM-19 E. 411- #235

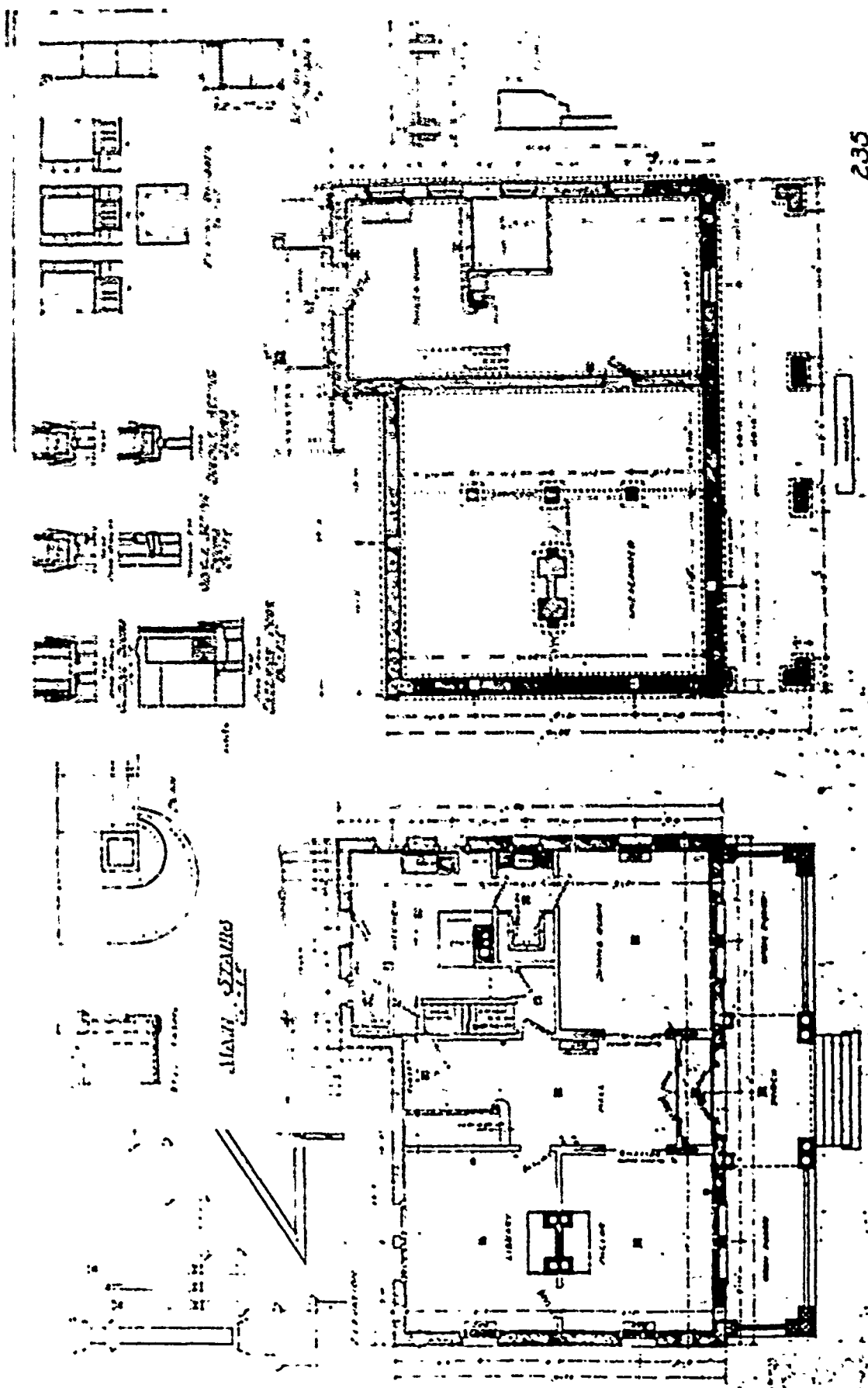

235
 SHEET No 1
 FIELD OFFICERS' QUARTERS
 O. A. C. O. JULY 28 1904

BASINMENT PLAN



SCALE: 1/4" = 1'-0"

FIRST FLOOR PLAN

235

235
 SHEET No 2
 FIELD OFFICERS' QUARTERS
 Q.M.C.O. JULY 28-1904

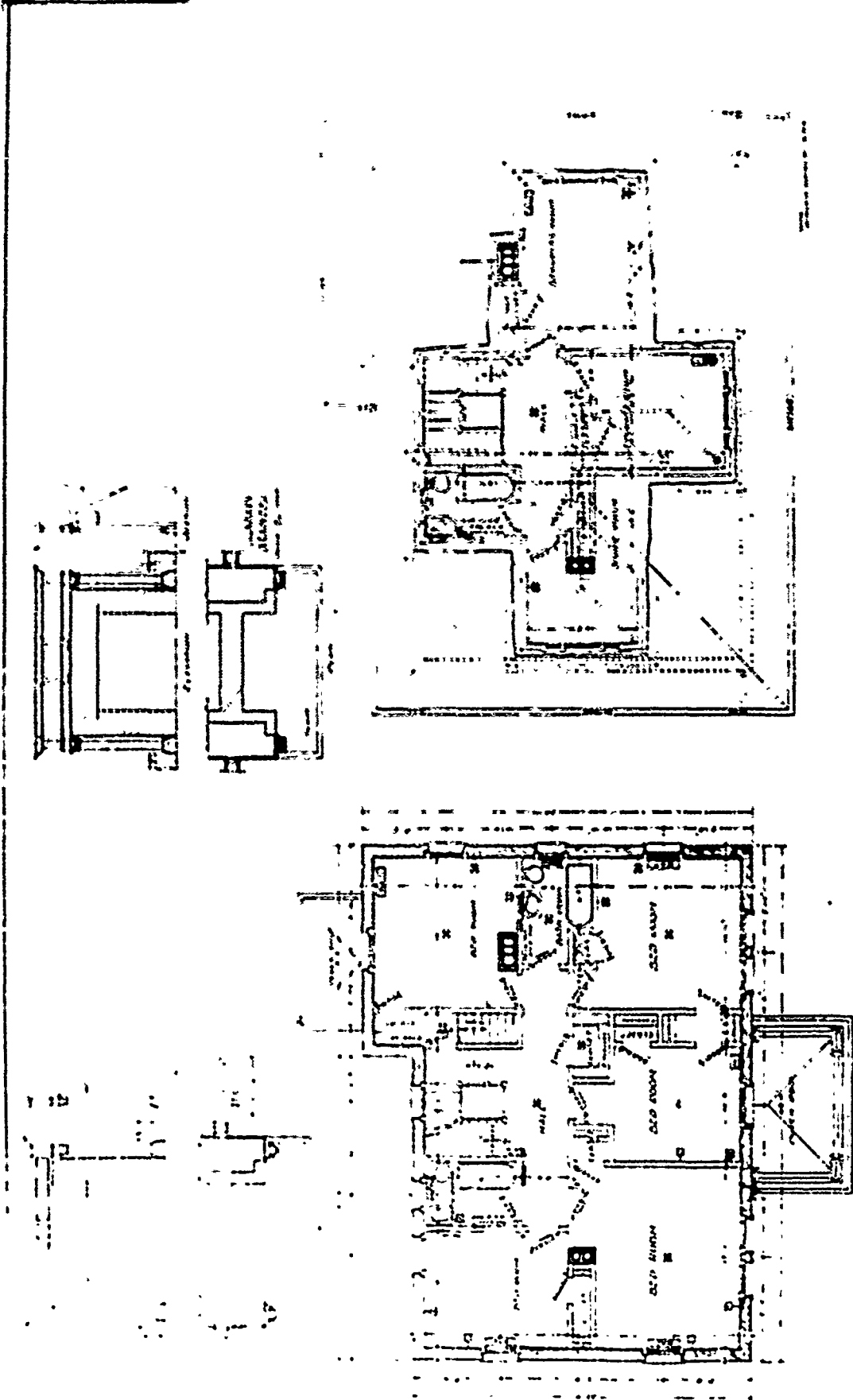

ATTIC PLAN

SECOND FLOOR PLAN

Scale: 1/8" = 1'-0"

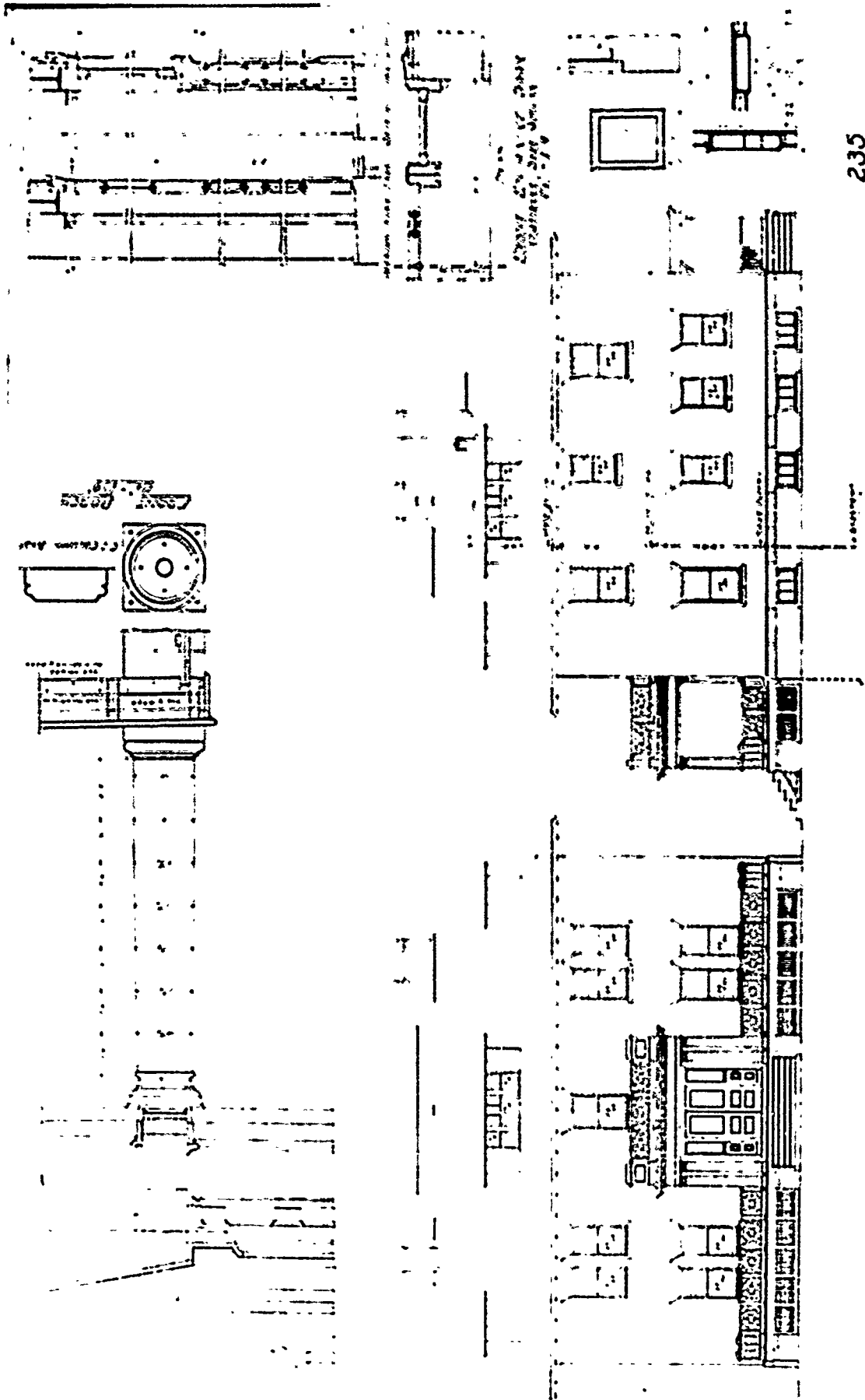

235

SKETCH No. J

FIELD OFFICERS' QUARTERS
Q. M. C. A. JULY 28-1906

SIDE ELEVATION

FRONT ELEVATION

Sketch No. J

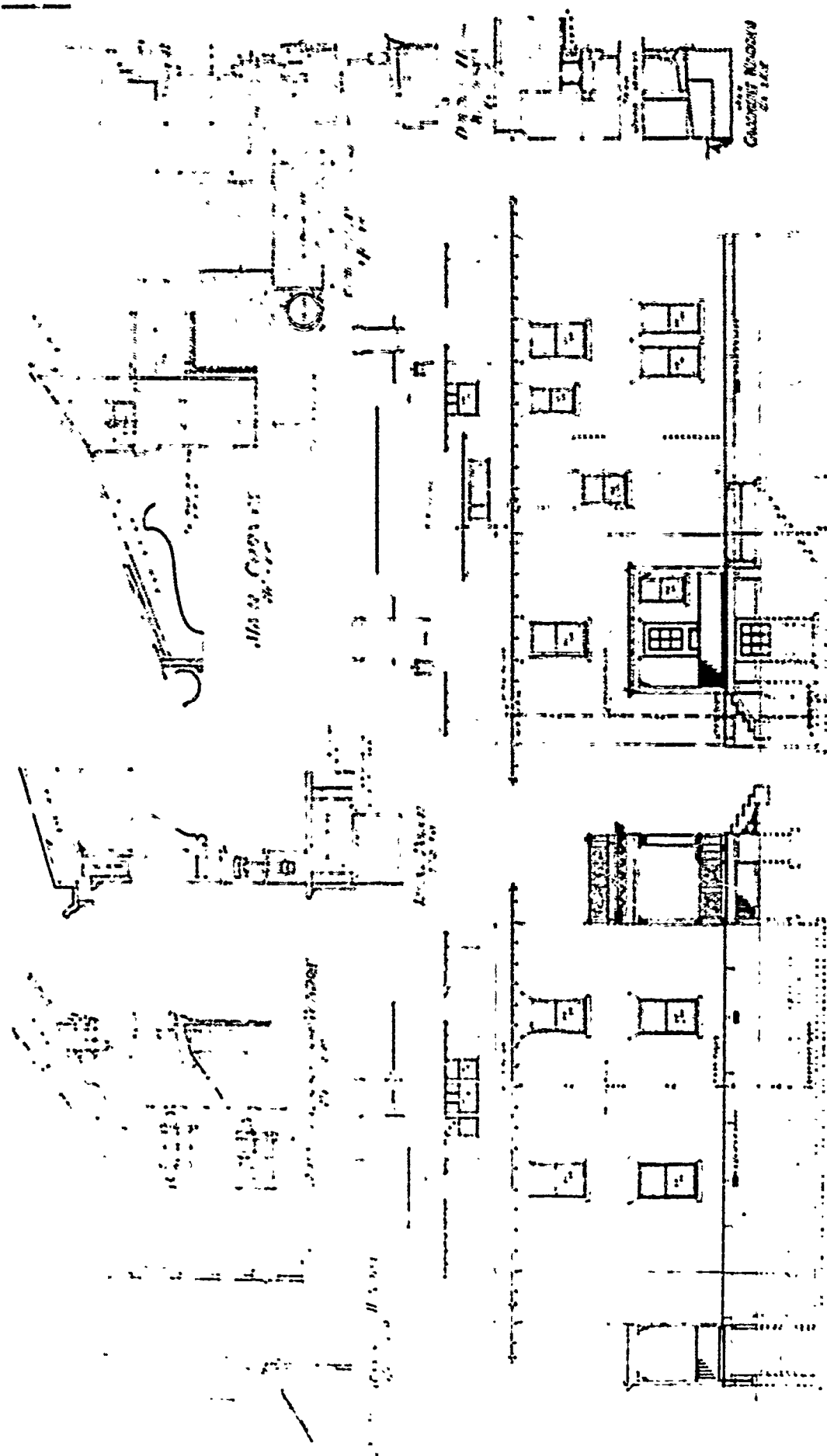

235

SHEET No. 4

REAR ELEVATION

SIDE ELEVATION

FIELD OFFICERS' QUARTERS
 O. M. C. O. JULY 20, 1904.

3000 1/2 x 11 1/2

CALCULATED ROOMS 24 1/2 x 11 1/2

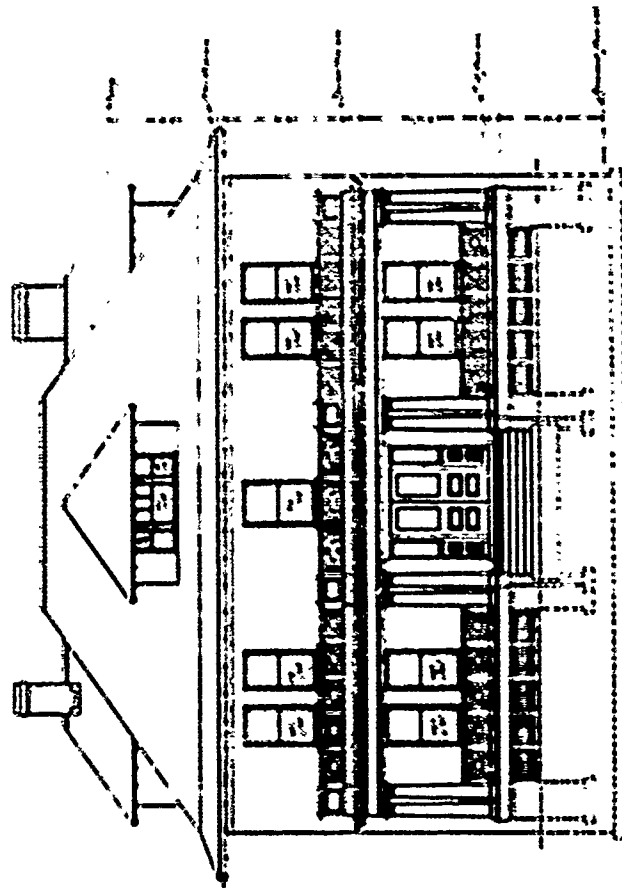

235
 SHEET No 6
 FIELD OFFICERS' QUARTERS
 Q. R. G. G. R. A. 1909

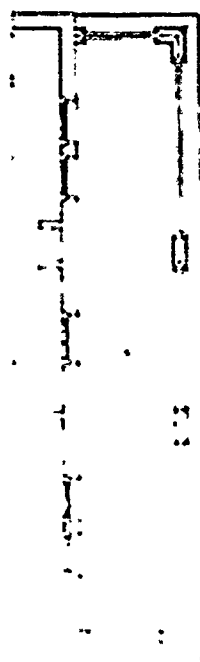

Second Floor Plan

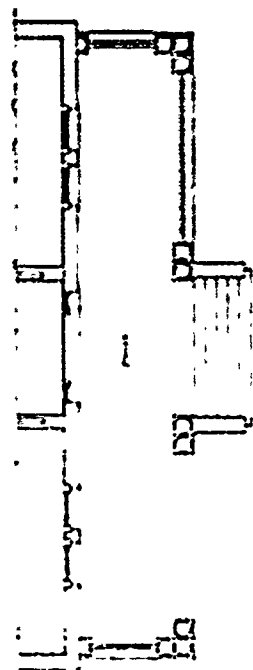

First Floor Plan

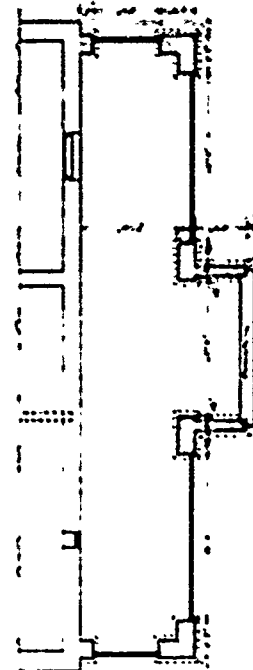

Basement Plan

141

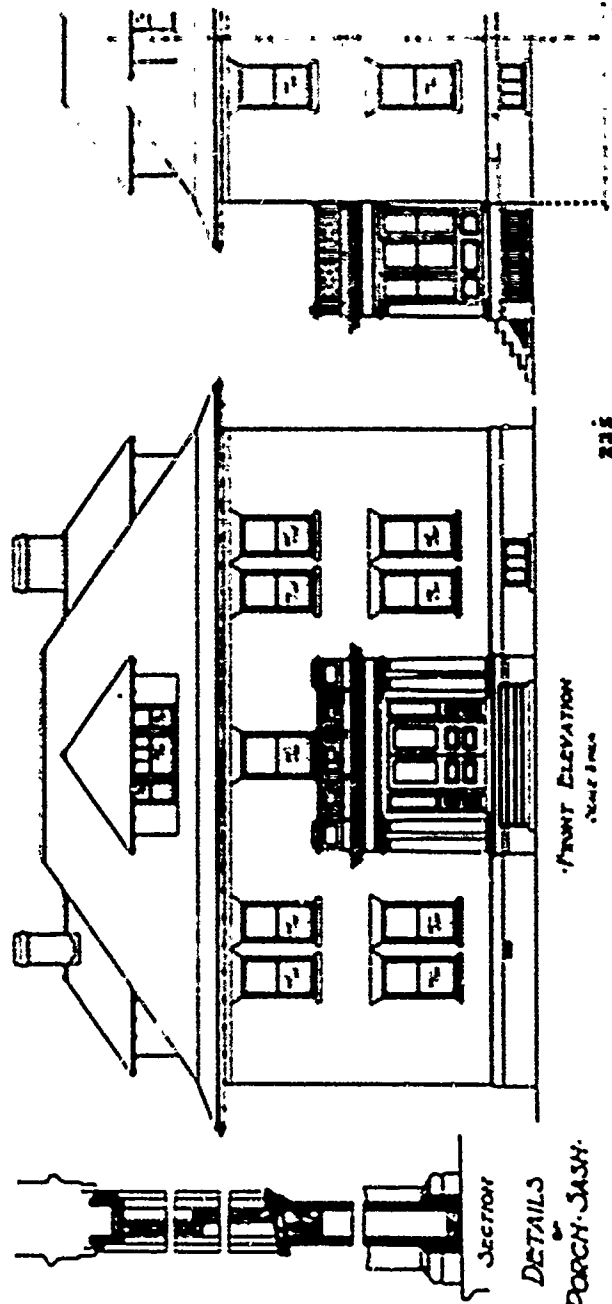

SHEET NO. 6 235
 ARCHITECTURE
 FIELD OFFICERS' QUARTERS
 APRIL 1909
 QMGO

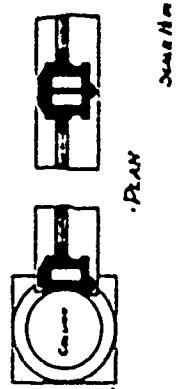

PLAN No: 235-A

PLAN TYPE: Field Officer's Quarters
3 stories + basement
Brick

DATE: January 1910

BASIC UNIT: M

KNOWN LOCATIONS: Ft. Andrews, Massachusetts
Ft. Hamilton, New York
Boise Barracks, Idaho
Ft. Bayard, New Mexico
Ft. Leavenworth, Kansas
Presidio, San Francisco, California

COMMENTS:

DRAWING SOURCE: NARS - Cartographic & Architectural Branch
RG 92 - Blue Print File
Fort Anyplace
See also RG 92 - Blue Print File,
Ft. Andrews, Mass #20 thru 23

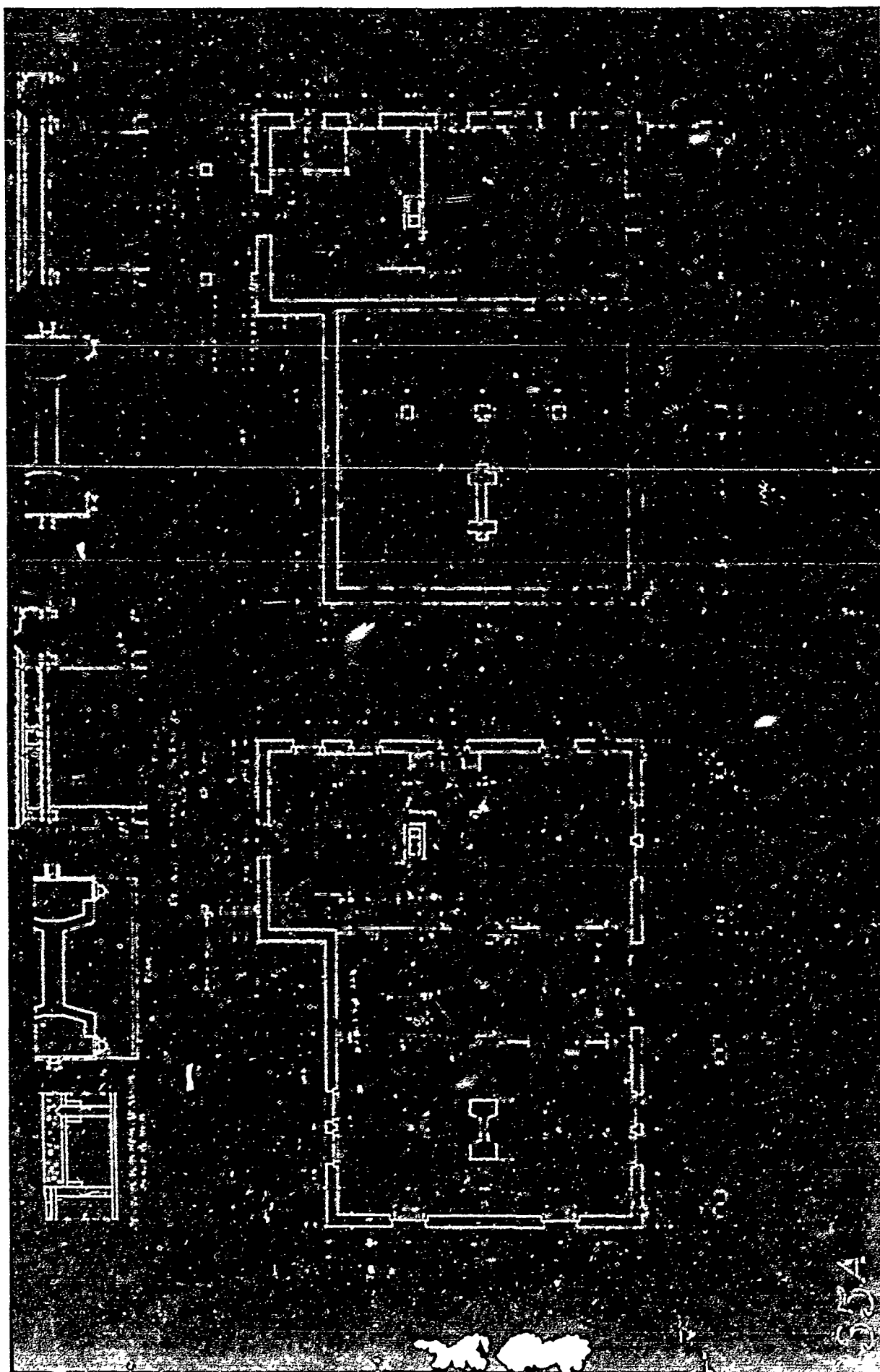

235-A

SECOND PERIOD

PLAN No: 235-B

PLAN TYPE: Quarter's for Field Officer
3 stories + basement
Frame

DATE: April 1910

BASIC UNIT: --

KNOWN LOCATIONS: --

COMMENTS:

DRAWING SOURCE: NARS - Cartographic & Architectural Branch
RG 77- P.I. NM-19 E. 411- #235-B

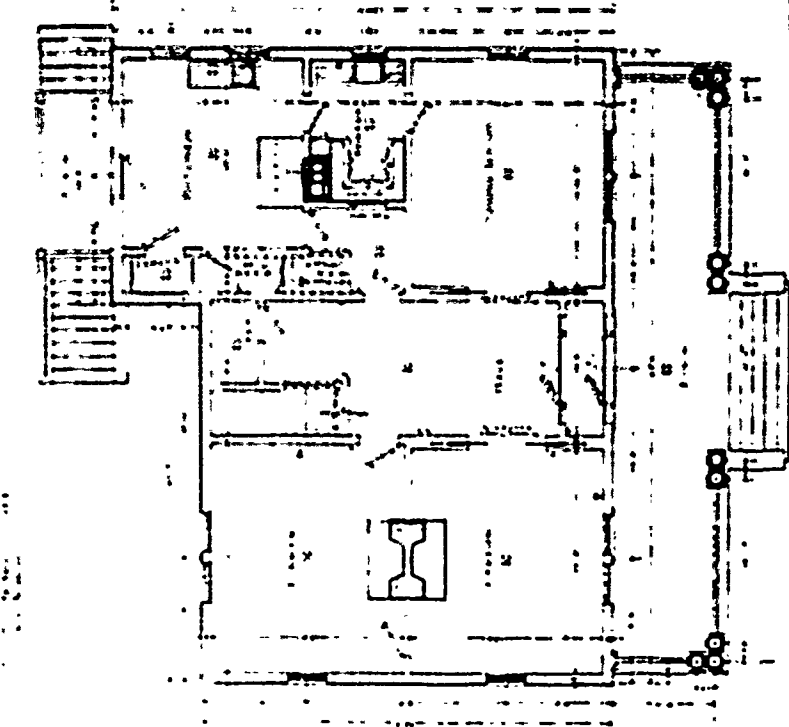
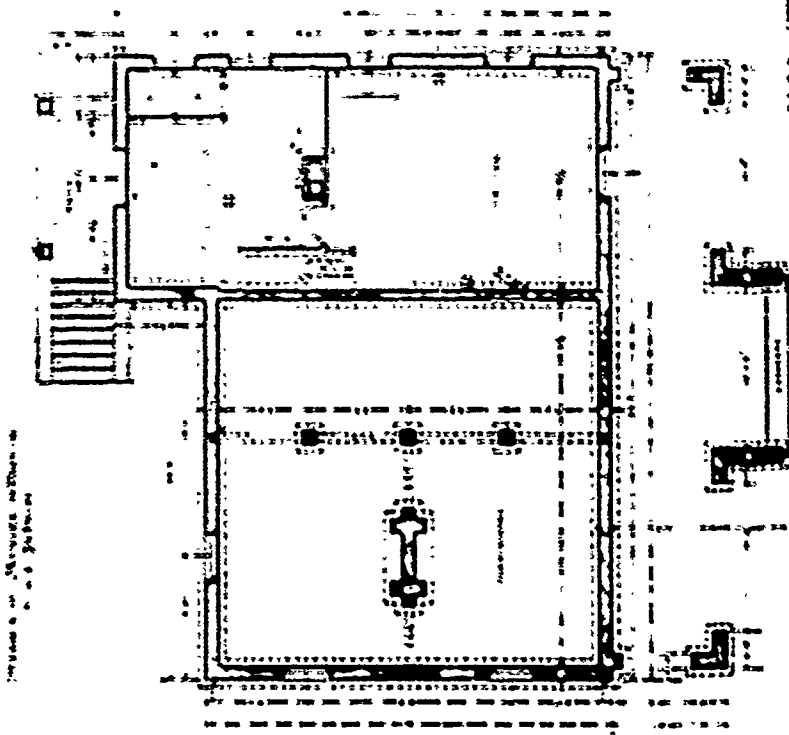
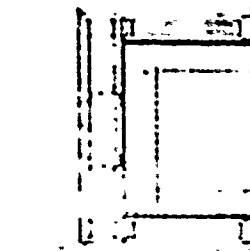
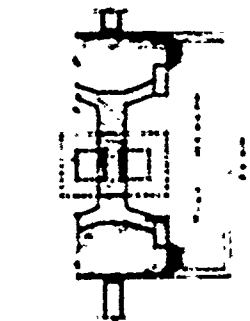
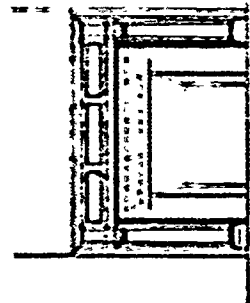
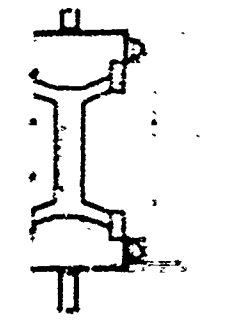

Notes for 235-B
 1. All dimensions are in feet and inches.
 2. All work to be in accordance with the specifications.
 3. All materials to be of the best quality.
 4. All work to be completed within the specified time.
 5. All work to be done in accordance with the drawings.

Legend
 - - - - - Hidden
 - - - - - Structural
 - - - - - Foundation
 - - - - - Other

PLAN OF FIRST FLOOR
 235-B

235B

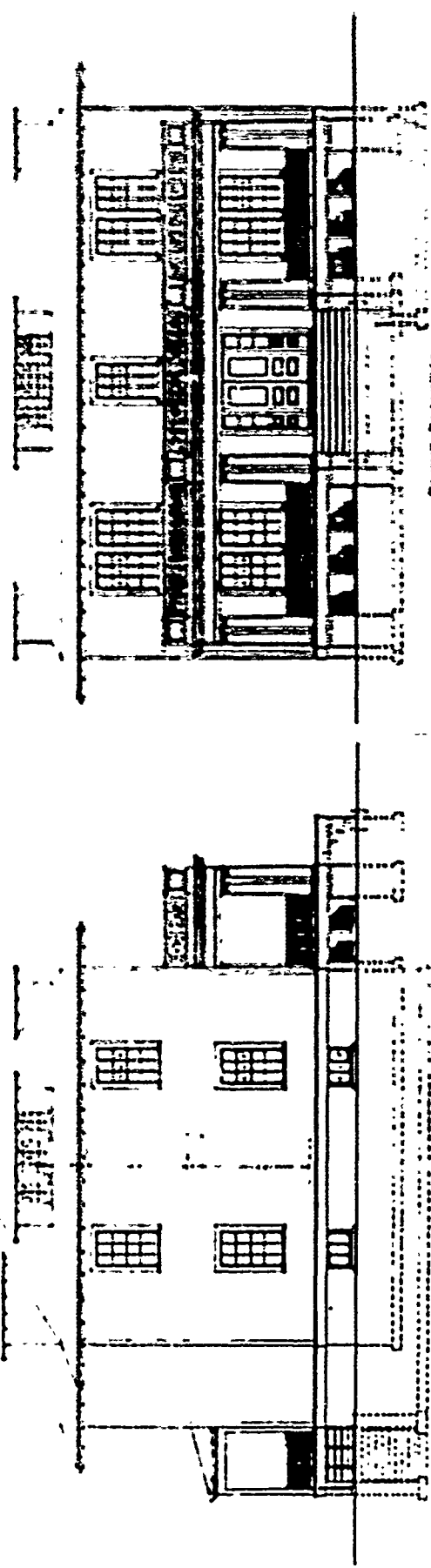
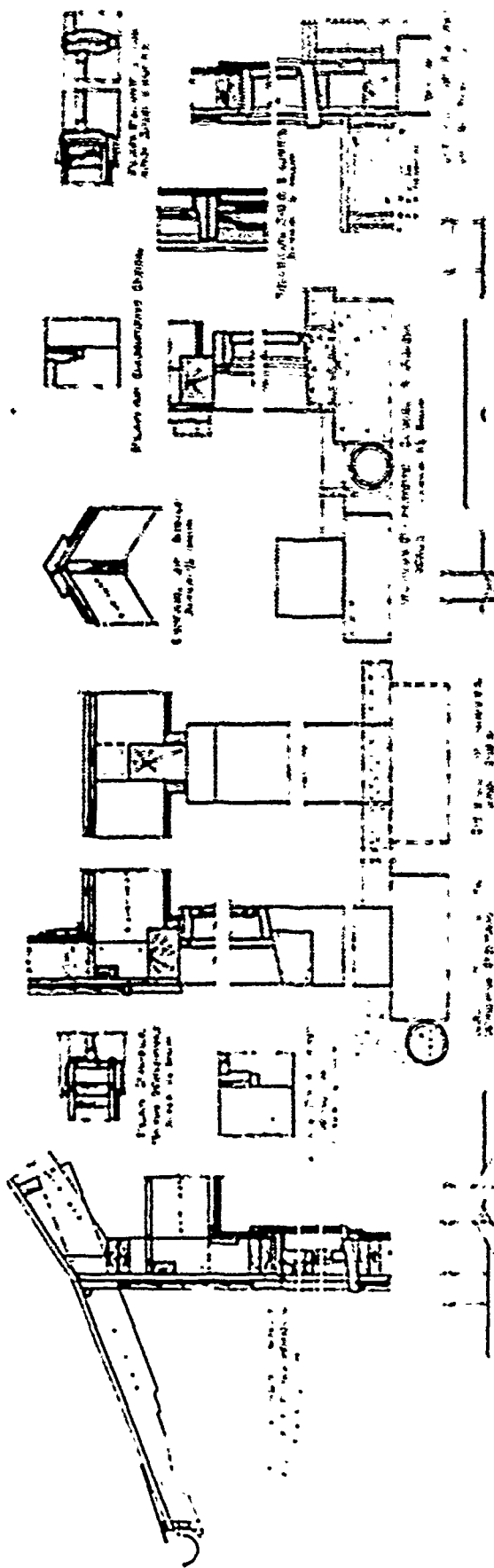

PLAN OF BUILDING
 QUARTERS FOR FIELD OFFICERS
 QUABO

PLAN OF BUILDING
 QUARTERS FOR FIELD OFFICERS
 QUABO

PLAN OF BUILDING
 QUARTERS FOR FIELD OFFICERS
 QUABO

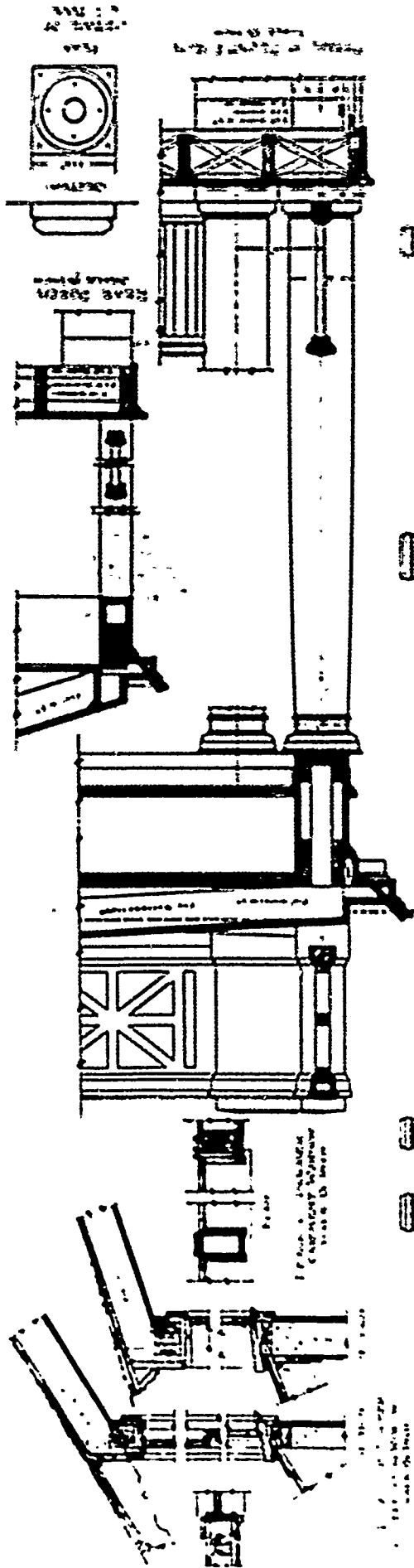

Sheet No. 235-B
 Q. JAYNES FOR FIELD OFFICER
 Q. M. S. O.
 APR. 1948

SECOND PERIOD

PLAN No: 235-C

PLAN TYPE: Quarters for Field Officer
3 stories + basement
Brick

DATE: May 1910

BASIC UNIT: M

KNOWN LOCATIONS: Ft. Scott (Presidio), California

COMMENTS:

DRAWING SOURCE: NARS - Cartographic & Architectural Branch .
RG 77- P.I. NM-19 E. 411- #235-C

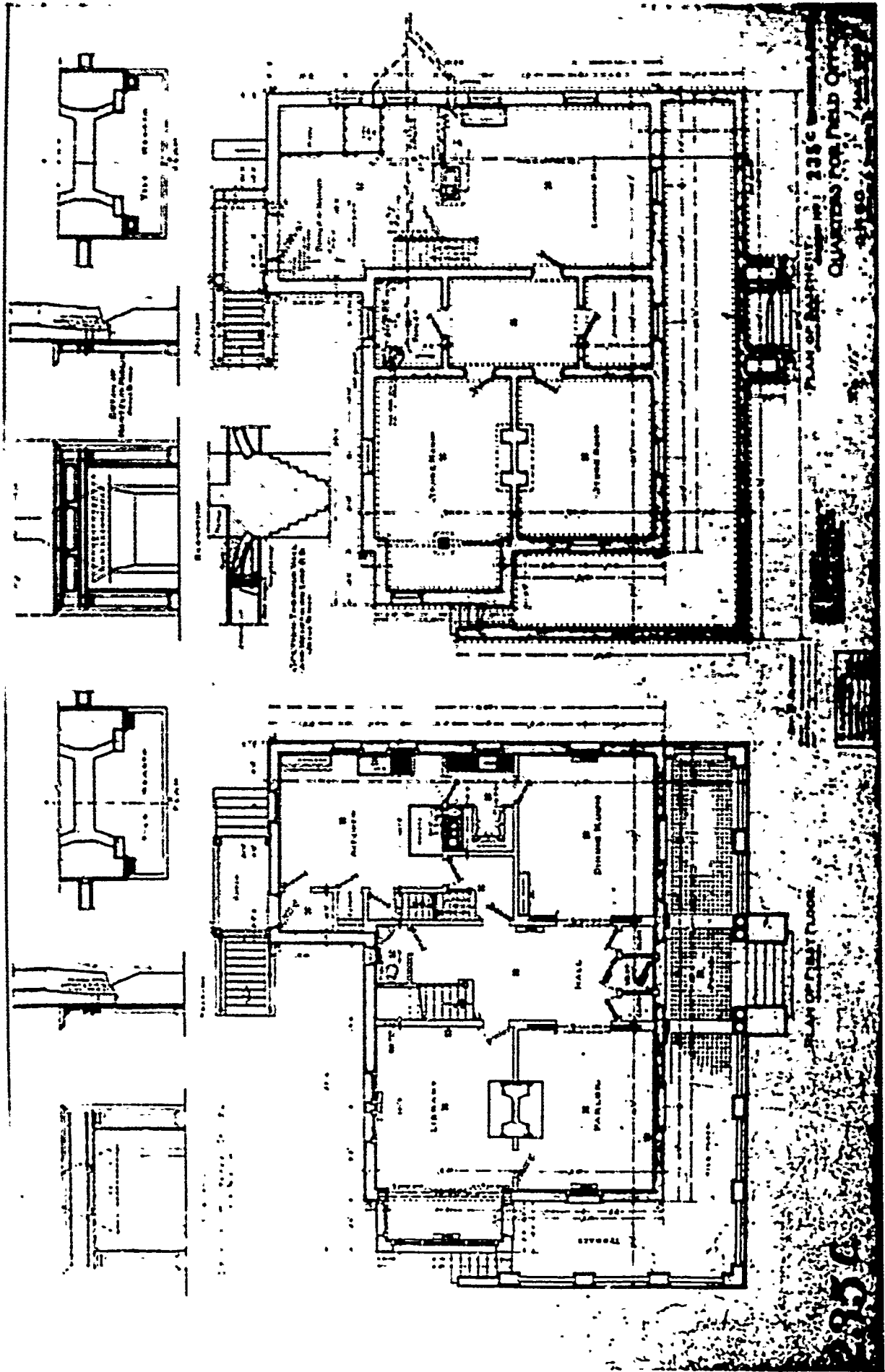

PLAN OF SECOND FLOOR
 235-C
 QUARTERS FOR FIELD OFFICERS
 1950

PLAN OF FIRST FLOOR
 235-C
 QUARTERS FOR FIELD OFFICERS
 1950

Sheet No. 235 C INDUSTRIAL BUILDING
QUARTERS FOR FIELD OFFICER.

Q.M.R.O. MAY, 1919

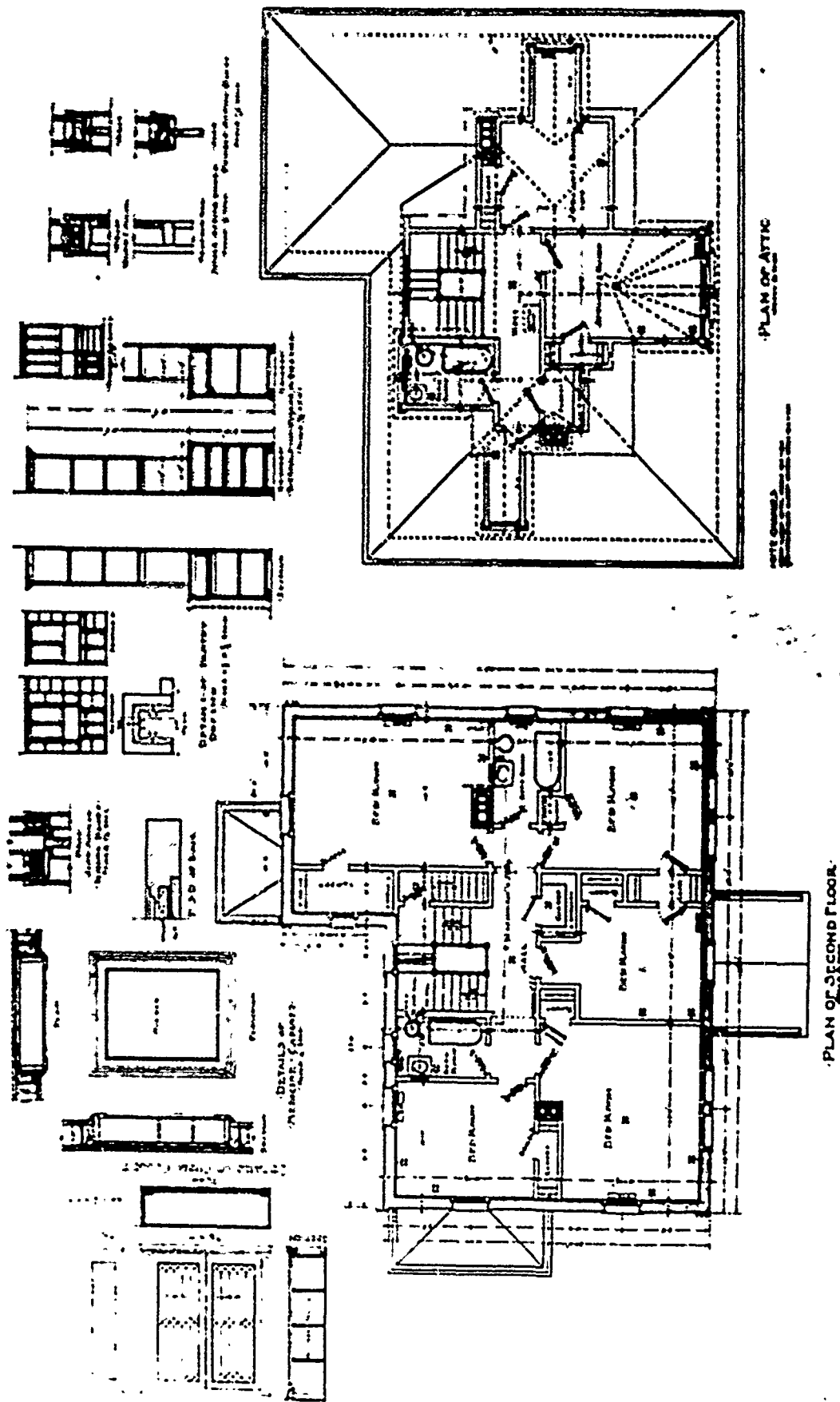

PLAN OF SECOND FLOOR.

PLAN OF ATTIC.

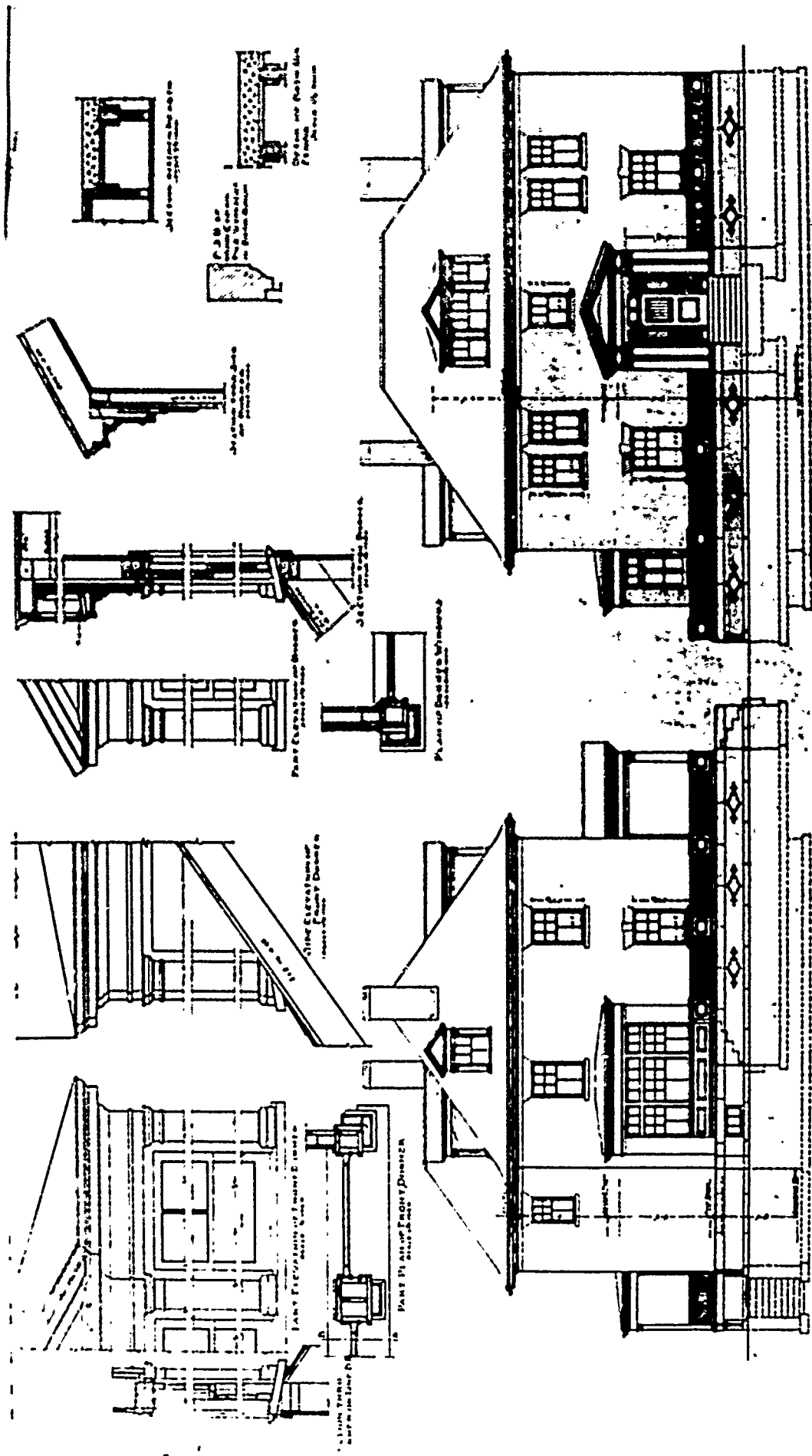

DRAWING NO. 235-C
 QUARTERS FOR FIELD OFFICERS
 Q.M.S. MAY, 1916

FRONT ELEVATION

SIDE ELEVATION

PART OF ARCH OF FRONT PORCH
 PART ELEVATION OF FRONT PORCH
 PART OF ARCH OF FRONT PORCH

SIDE ELEVATION
 PART OF ARCH OF FRONT PORCH

PART OF ARCH OF FRONT PORCH
 PART ELEVATION OF FRONT PORCH

PART OF ARCH OF FRONT PORCH
 PART ELEVATION OF FRONT PORCH

PART OF ARCH OF FRONT PORCH
 PART ELEVATION OF FRONT PORCH

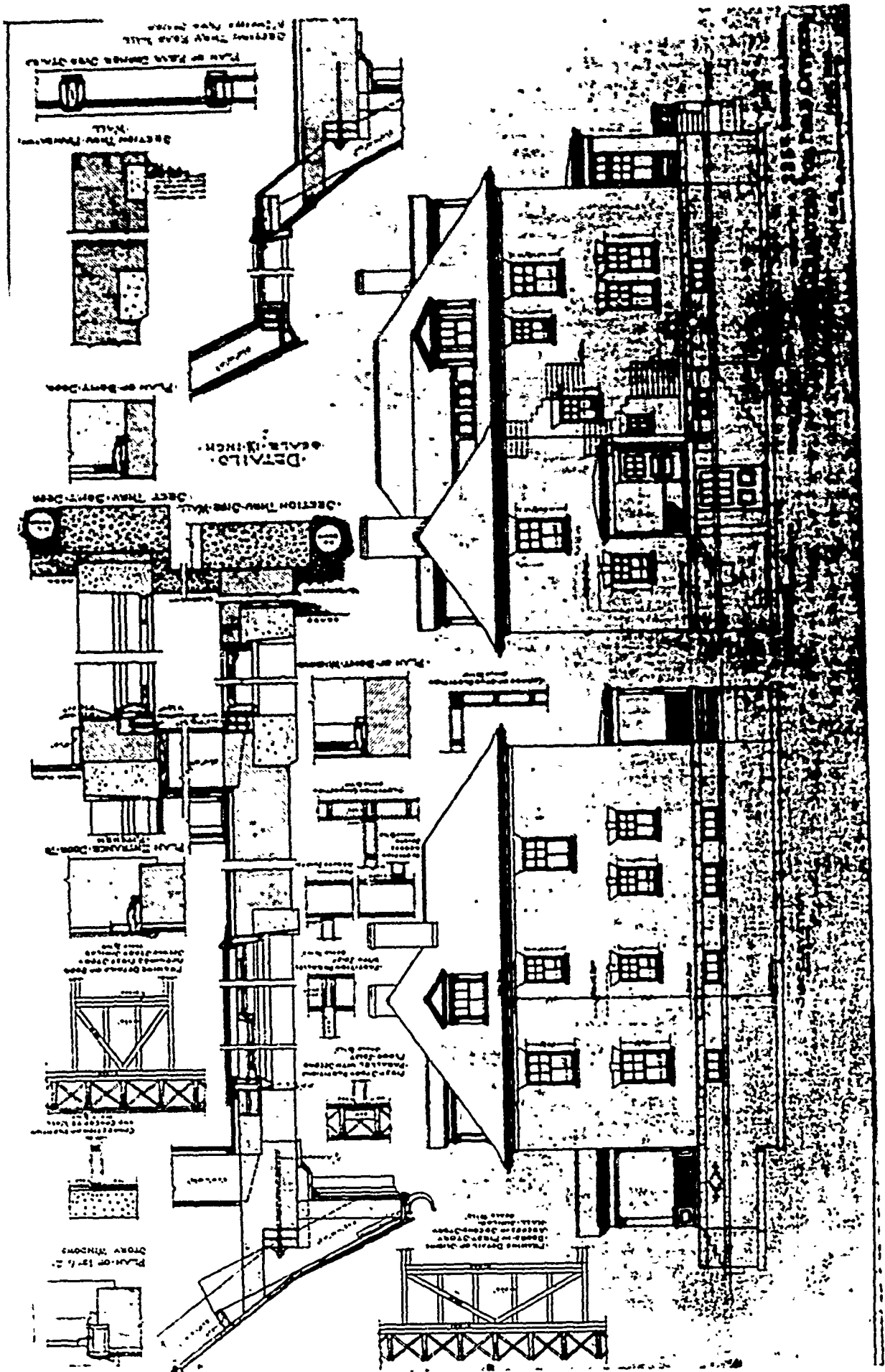

PLAN No: 235-D

PLAN TYPE: Field Officer's Quarters
3 stories + basement
Brick

DATE: May/December 1910

BASIC UNIT: M

KNOWN LOCATIONS: Ft. Monroe, Virginia
Ft. Scott (Presidio), California

COMMENTS: The primary difference between the two sets is
the front porch. Drawings dated December 1910
marked No. 235-D spl.

DRAWING SOURCE: NARS - Cartographic & Architectural Branch
RG 77- P.I. NM-19 E. 411- #235-D

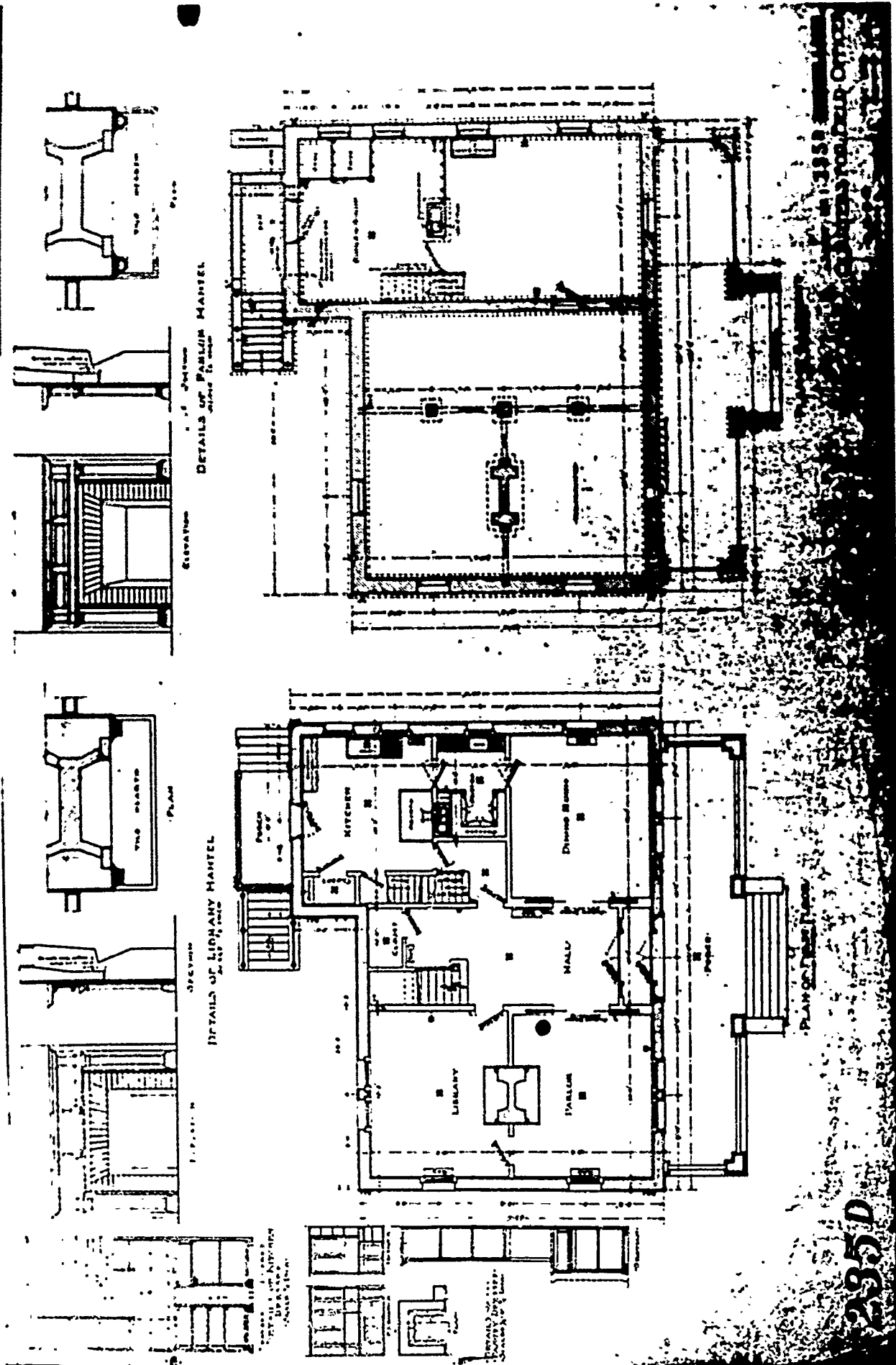

235-D

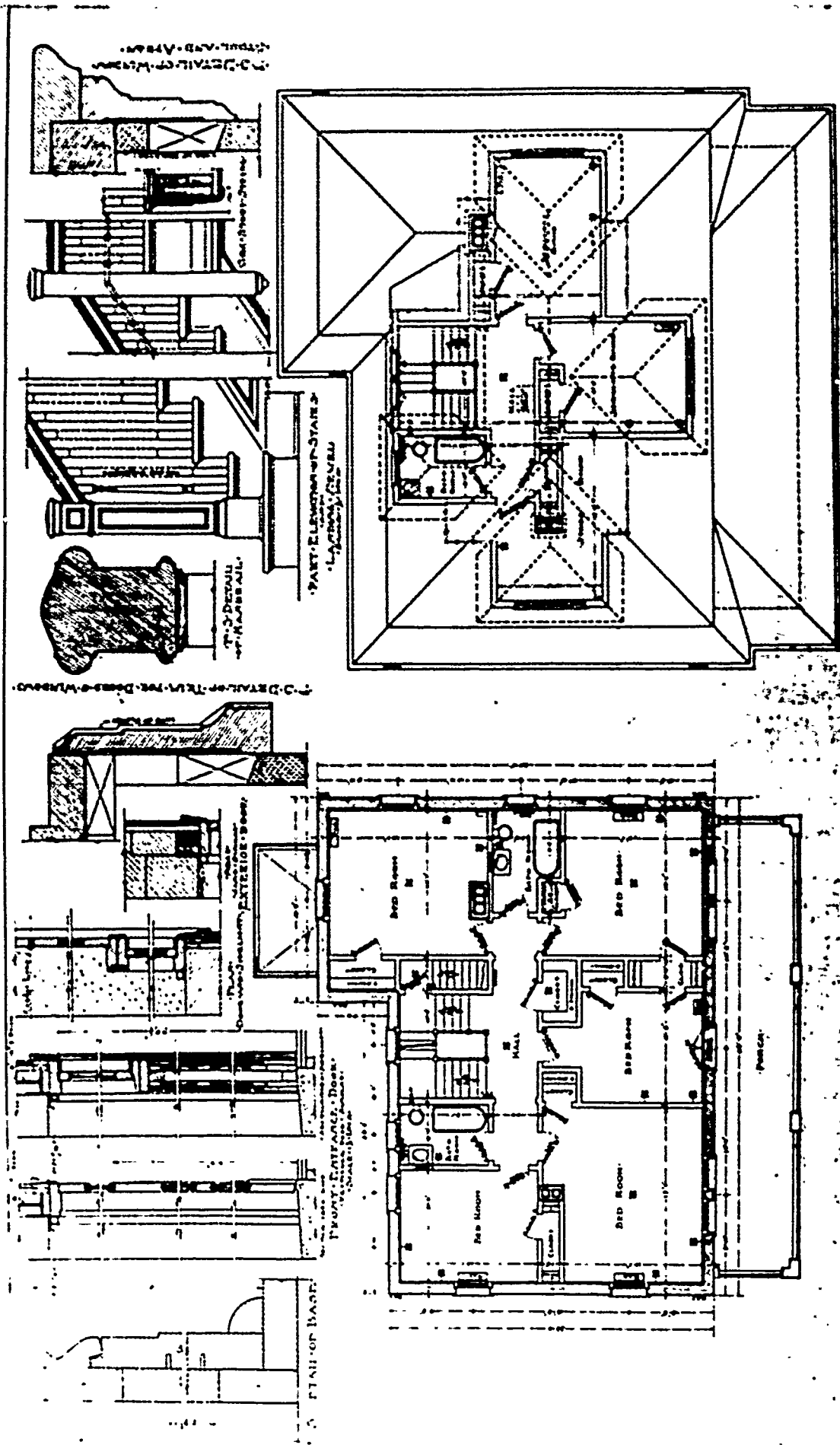

PLANS
 SHEET NO. 235 D
 QUARTERS FOR FIELD OFFICERS
 MAY 1908

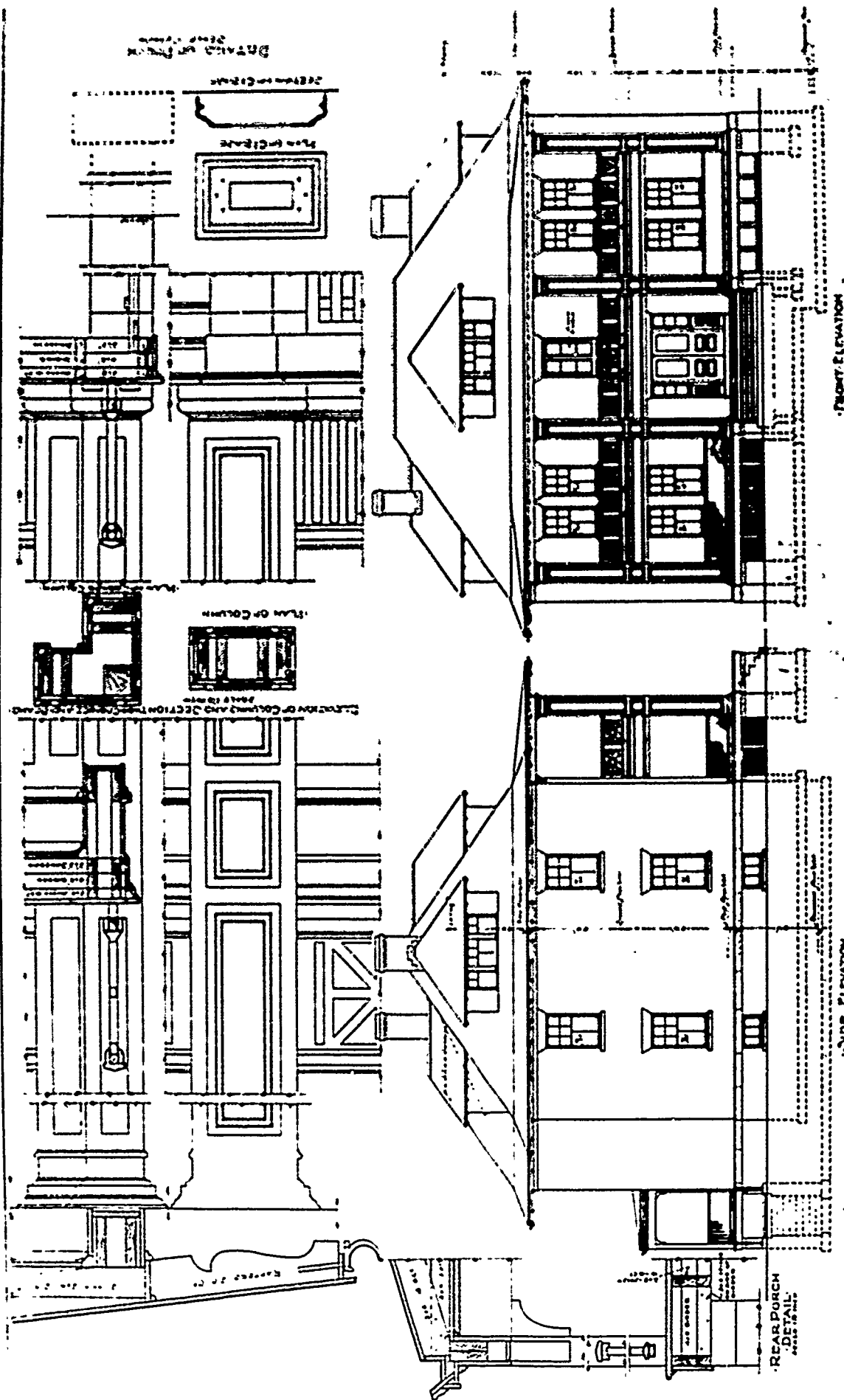

FRONT ELEVATION

SIDE ELEVATION

SHEET IN 4 235 D BUREAU
 QUARTERS FOR FIELD OFFICER
 O.M.C.O. November 5, 1919
 Approved by

REAR PORCH
 DETAIL
 SEE SHEET 235 D

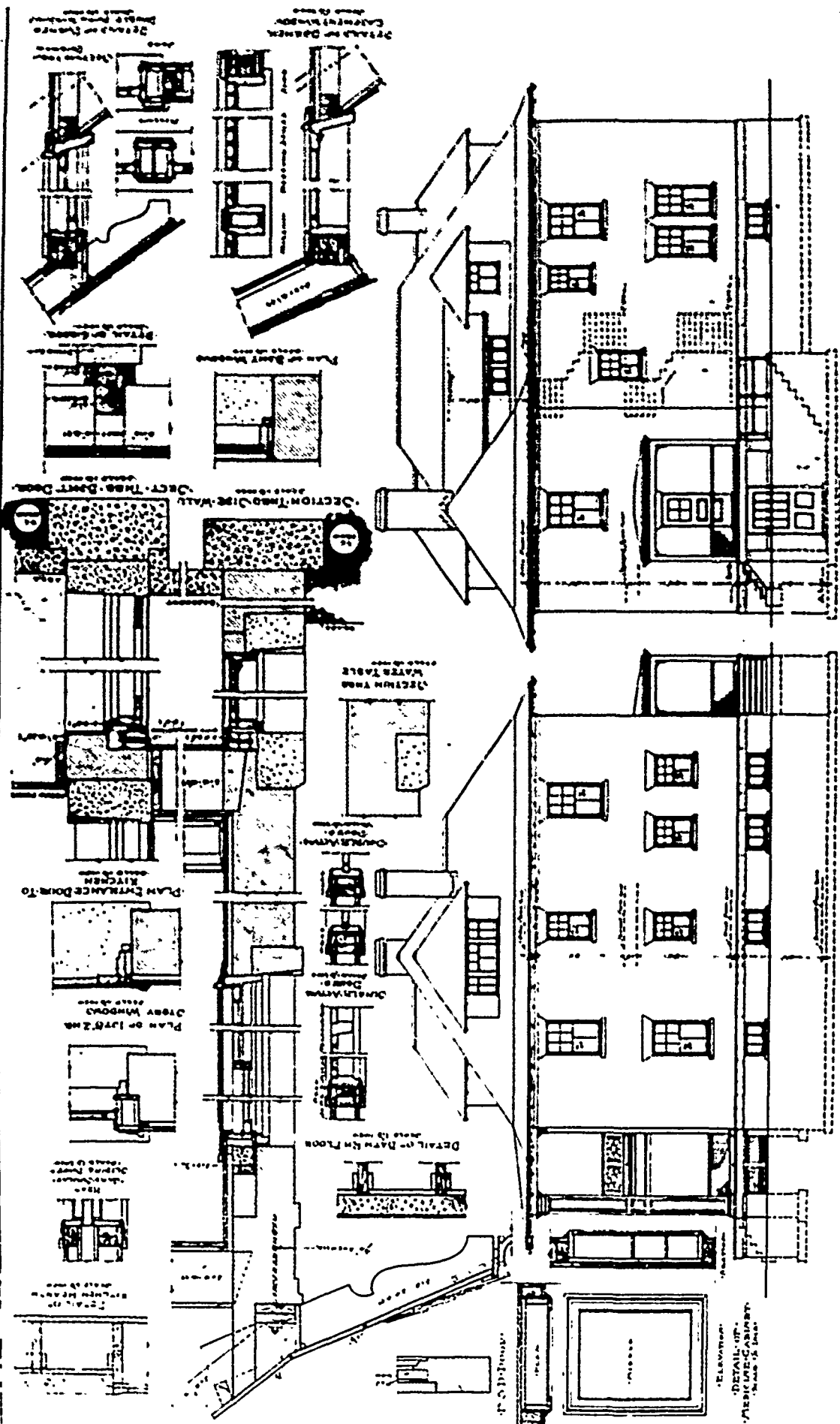

SHEET NO. 235-D
 QUARTERS FOR FIELD OFFICER
 Q-180
 MAY 1918

REAR ELEVATION

SIDE ELEVATION

ELEVATION
 DETAIL OF
 FIBRE CABINET
 12 1/2" x 16"

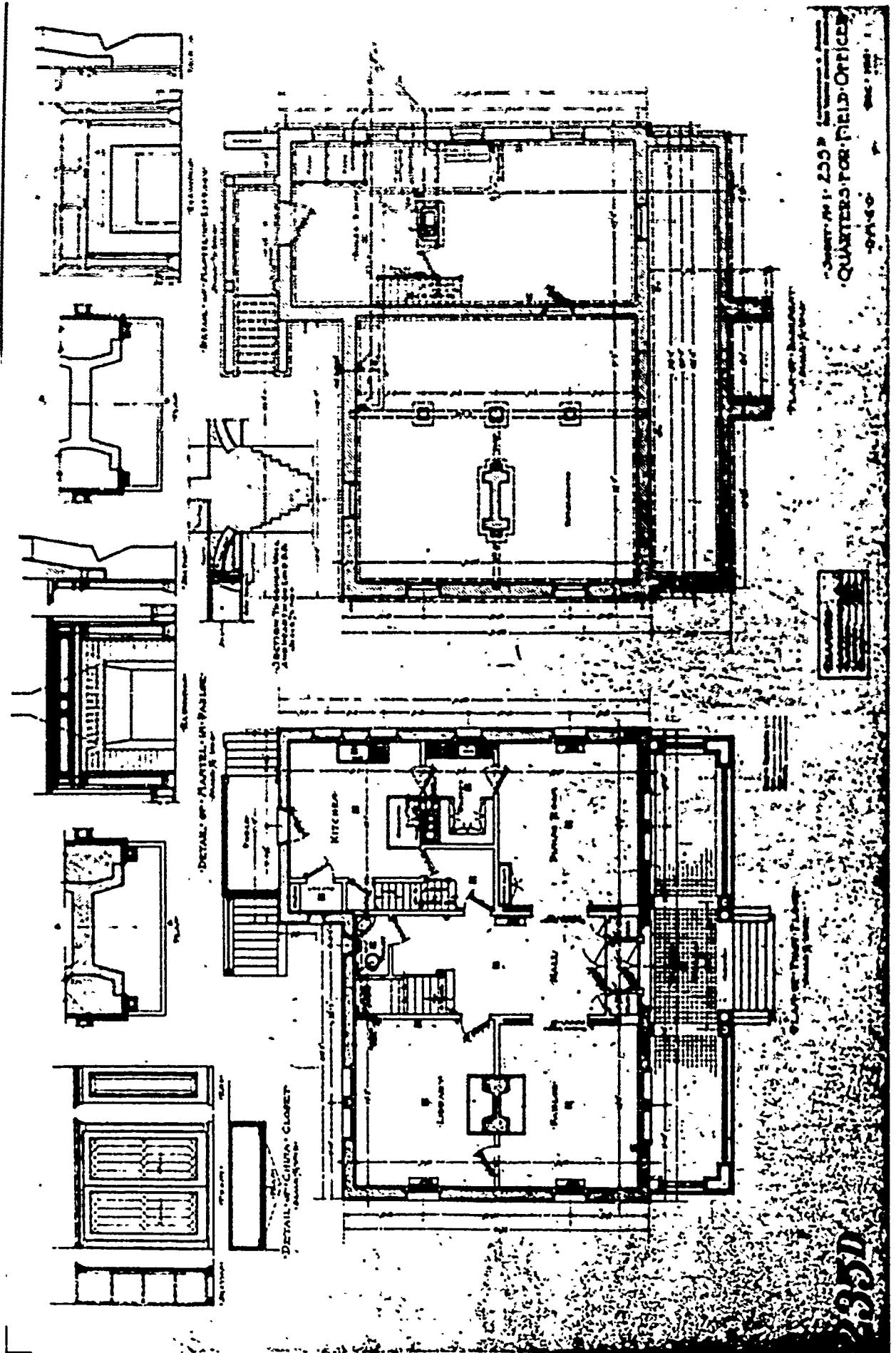

QUARTERS FOR FIELD OFFICERS
 1914-15

235-D

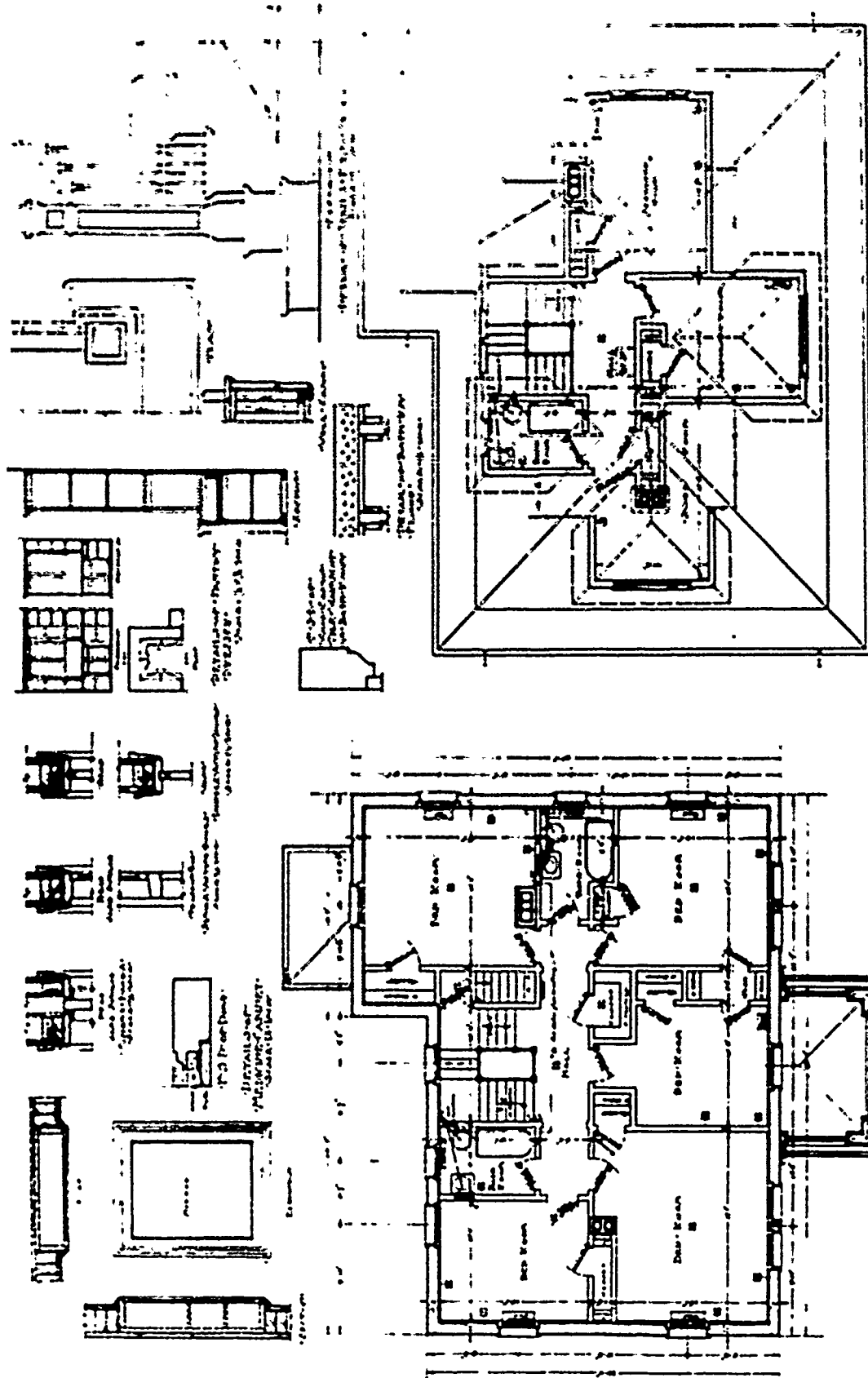

PLANTER SECOND FLOOR
 DRAWING NO. 235-D
 QUANTITIES FOR FIELD OFFICE

DATE: 11/10/50

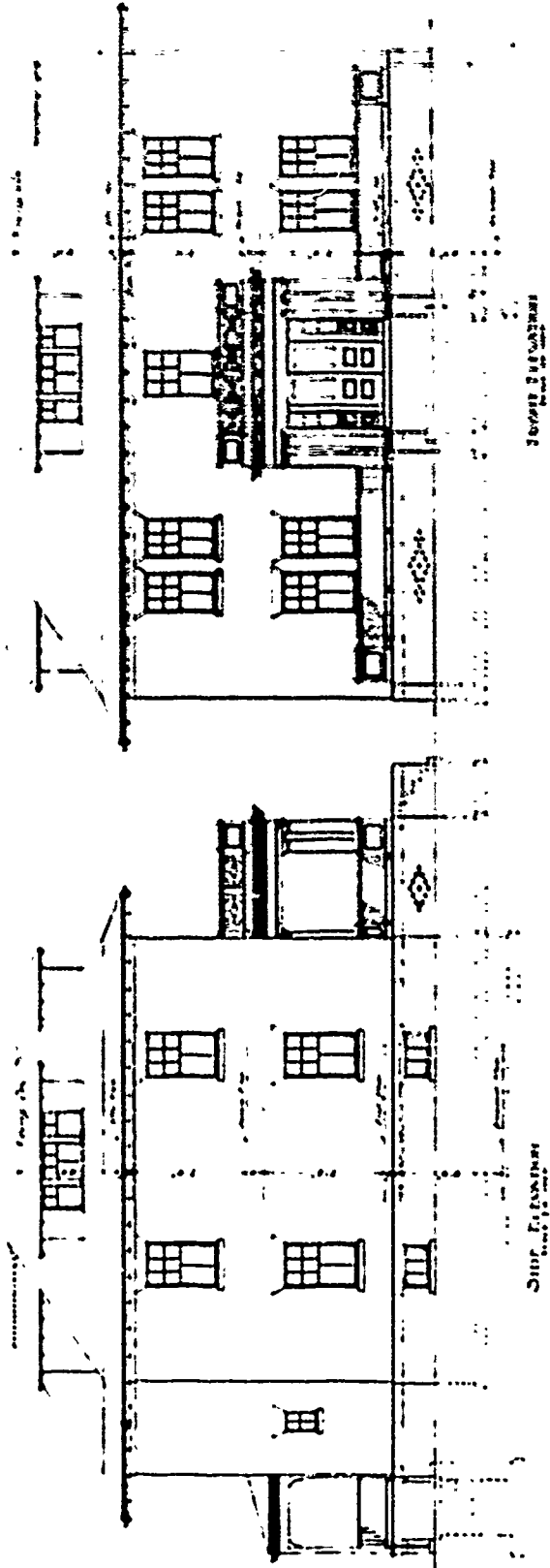
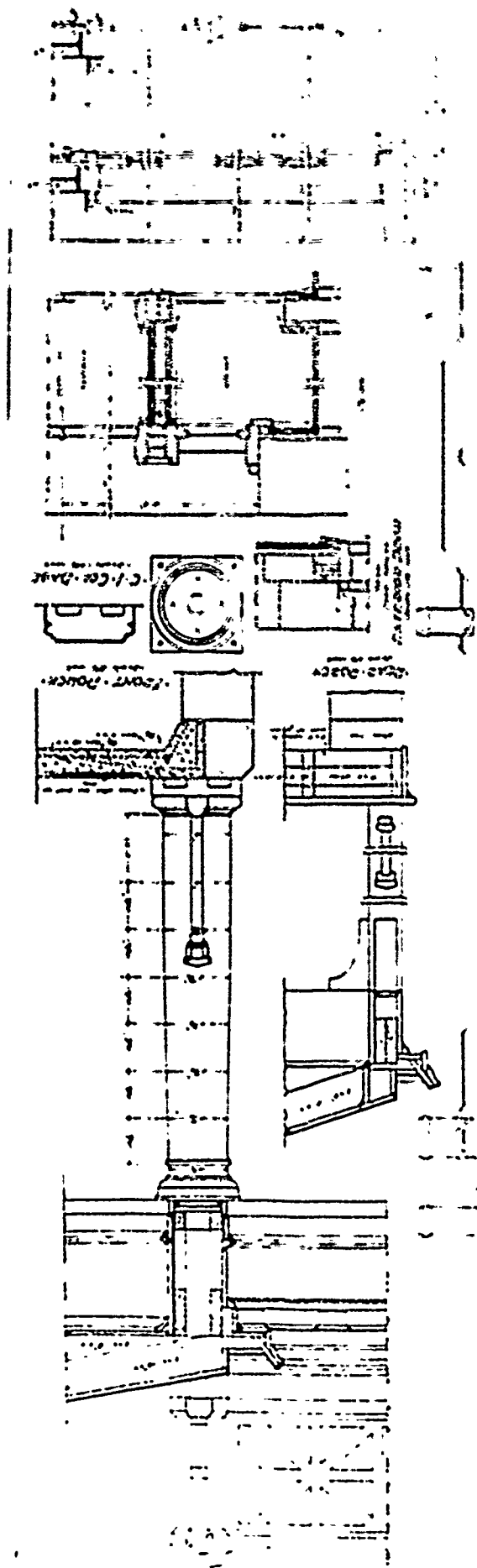

SHEET NO. 235-D
 QUARTERS FOR THE OFFICE
 1916

ARCHITECT'S SIGNATURE

ENGINEER'S SIGNATURE

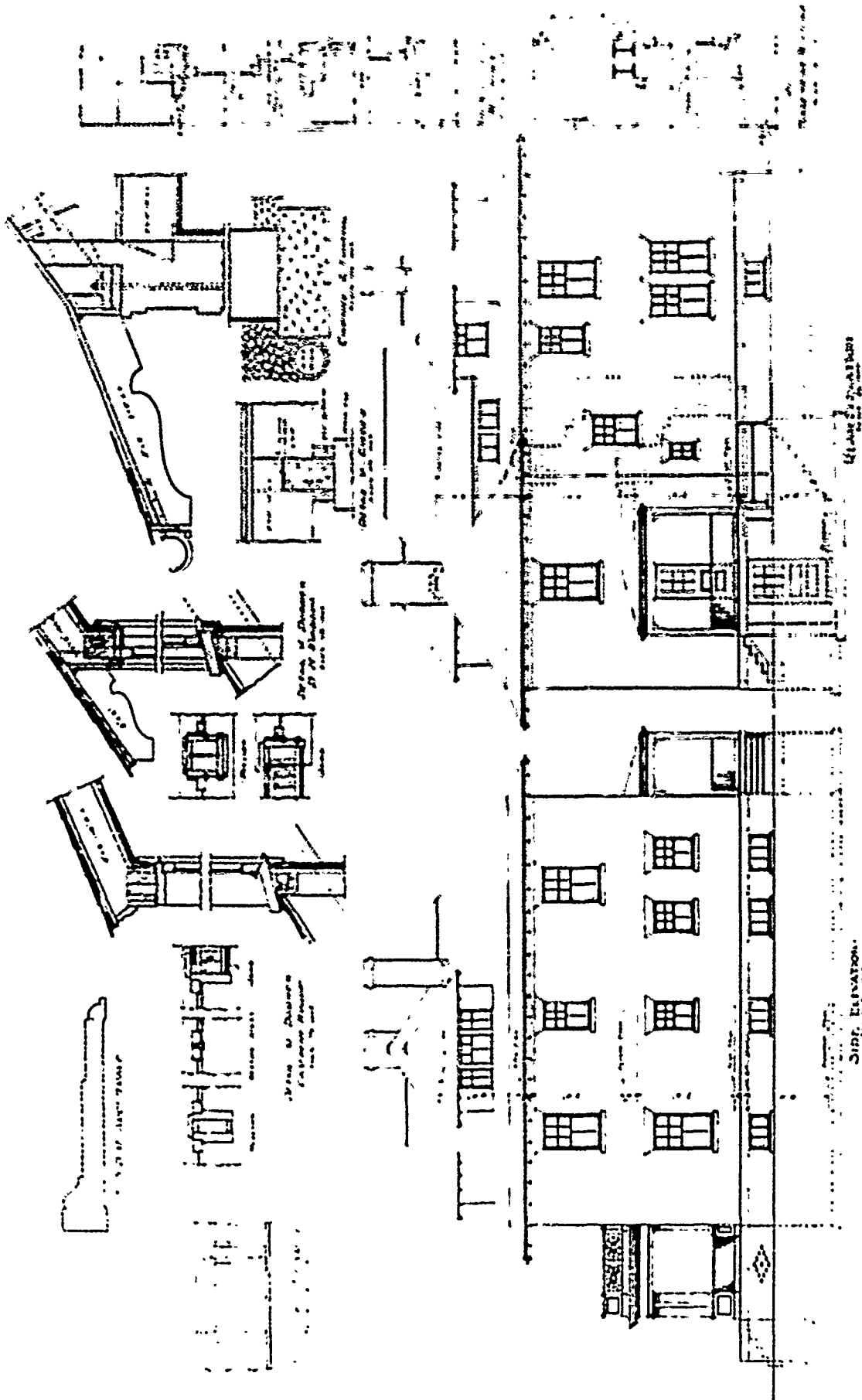

UNIT NO. 2559
 QUARTER FOR THE OFFICE

DATE

Side Elevation

SECOND PERIOD

PLAN No: 236

PLAN TYPE: Company Officer's Quarters
3 stories + basement
Brick

DATE: August 1908

BASIC UNIT: N

KNOWN LOCATIONS: Ft. H.G. Wright, New York
Ft. Thomas (Newport), Kentucky

COMMENTS:

DRAWING SOURCE: NARS - Cartographic & Architectural Branch
RG 77- P.I. NM-19 E. 411- #236

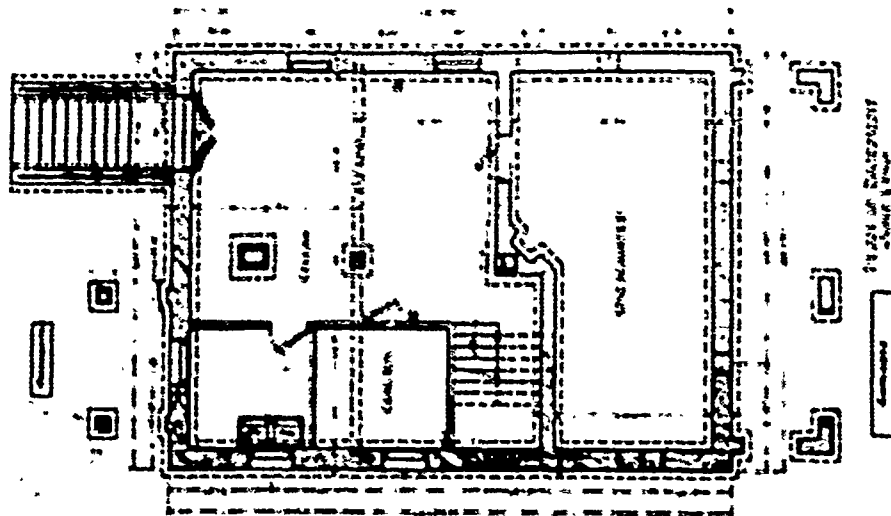

PLAN OF THIRD FLOOR

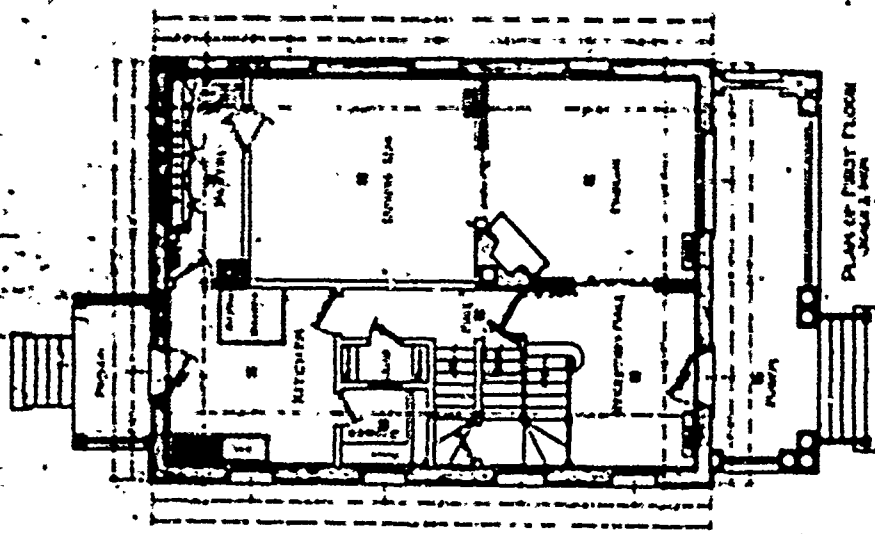

PLAN OF FIRST FLOOR

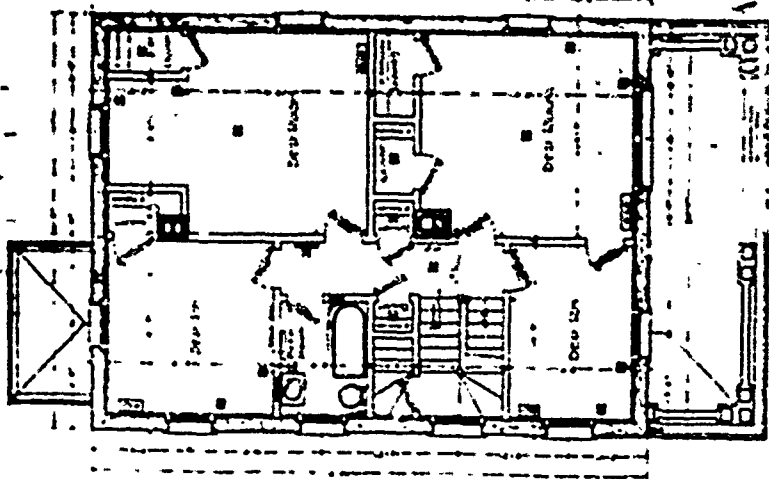

PLAN OF SECOND FLOOR

DRAWING NO. 236
 QUARTERS FOR
 COMPANY OFFICERS
 Q.M.C.O. AUGUST 1900



Dr. 1

236

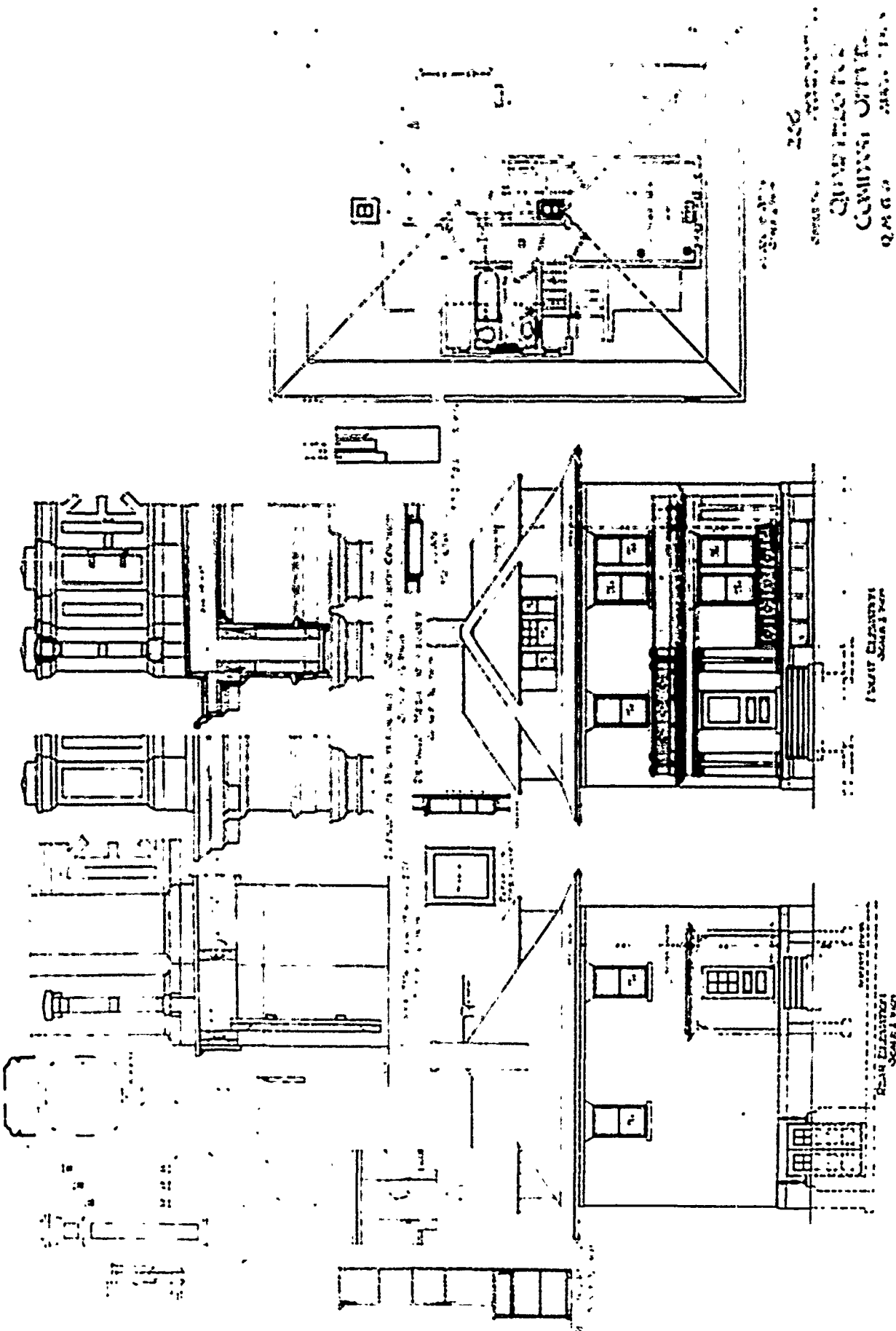

236
 QUINCY HOTEL
 CONSTRUCTION OFFICE
 CHICAGO, ILL.
 1910

SECTION OF BUILDING
 SCALE 1/4" = 1'-0"

ELEVATION OF BUILDING
 SCALE 1/4" = 1'-0"

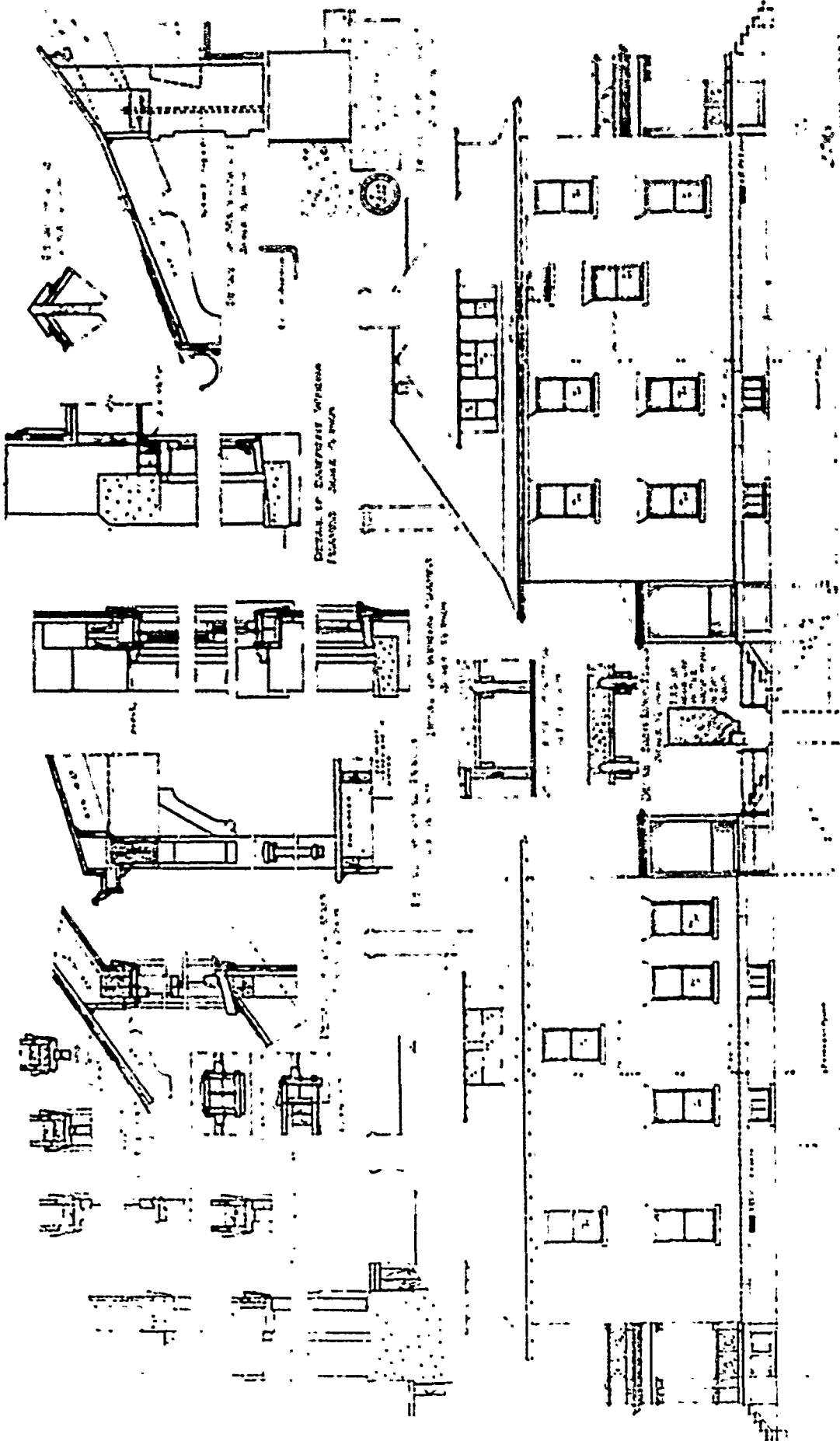

DETAIL OF WINDOW FRAME
 FINISHES SEE PLAN

DETAIL OF WINDOW SASH
 FINISHES SEE PLAN

ARCHITECTS
 100 N. 1st St.
 PHOENIX, ARIZONA

SEE PLAN FOR
 FINISHES

SECOND PERIOD

PLAN No: 236-A

PLAN TYPE: Quarters for Company Officers
2 stories + basement
Brick

DATE: April 1909

BASIC UNIT: N

KNOWN LOCATIONS: --

COMMENTS:

DRAWING SOURCE: NARS - Cartographic & Architectural Branch
RG 77- P.I. NM-19 E. 411- #236-A

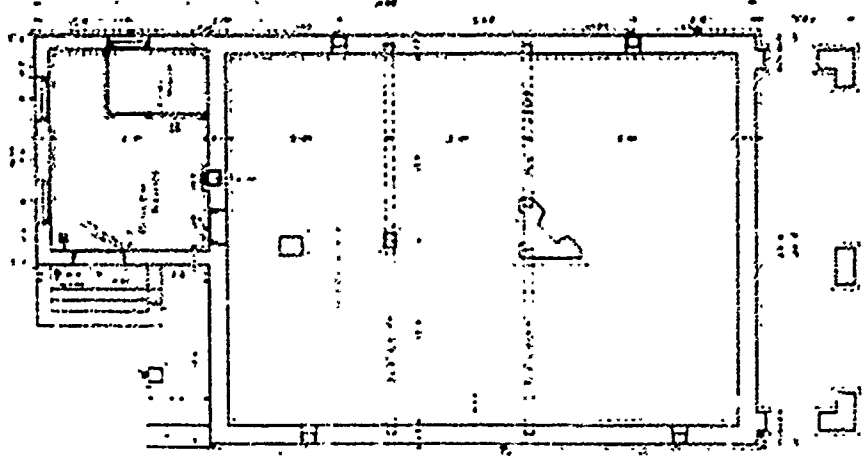
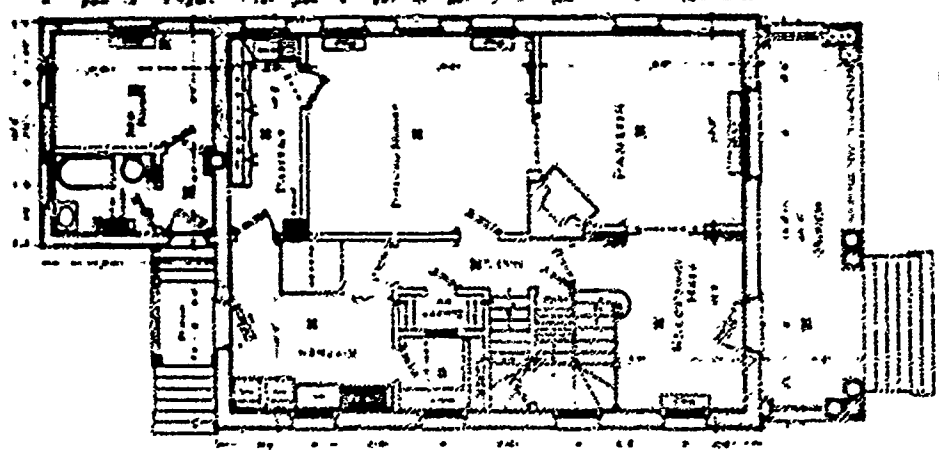
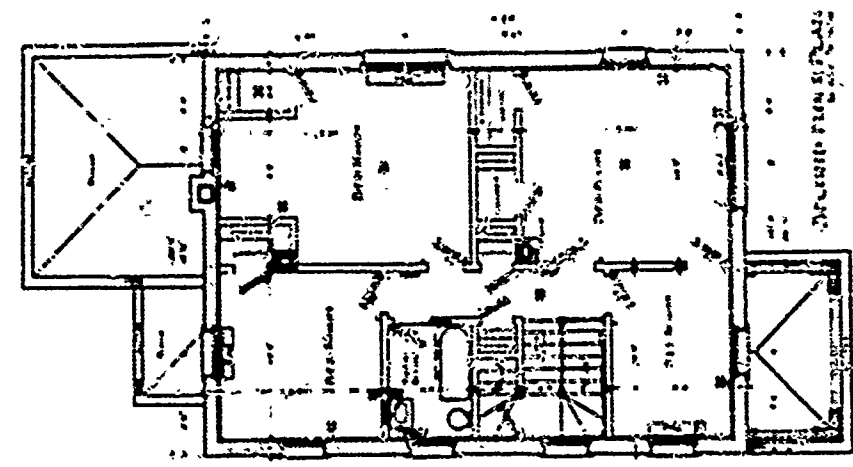

236-A
 CHARTERED
 COMPANY OFFICE

EXPLANATION
 OF SYMBOLS
 USED IN
 THIS PLAN

FIRST FLOOR PLAN

BASEMENT PLAN

236A

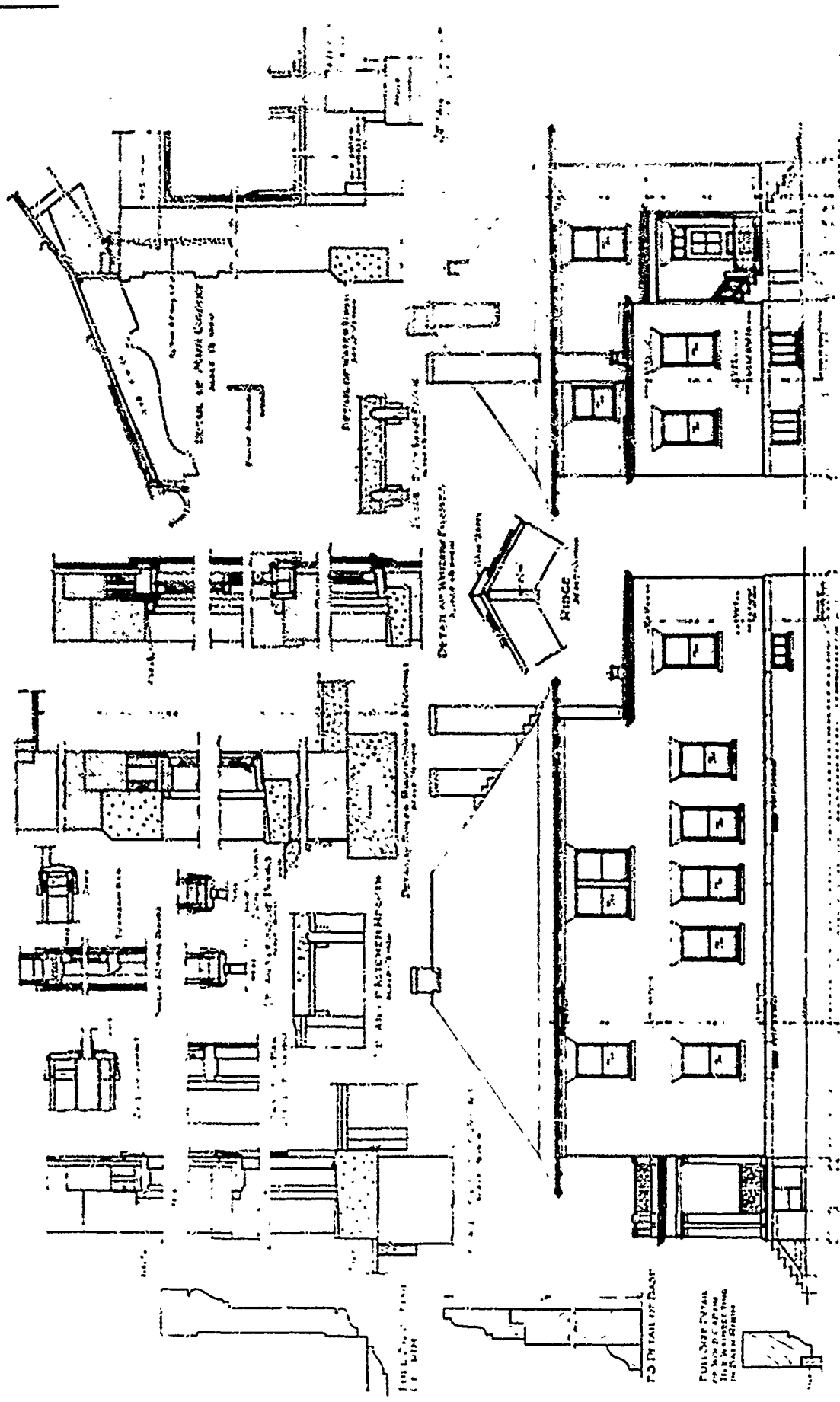

DRAWING NO. 236A
 CONTRACT NO. 1000
 COMPANY OFFICE

FRONT ELEVATION

SIDE ELEVATION

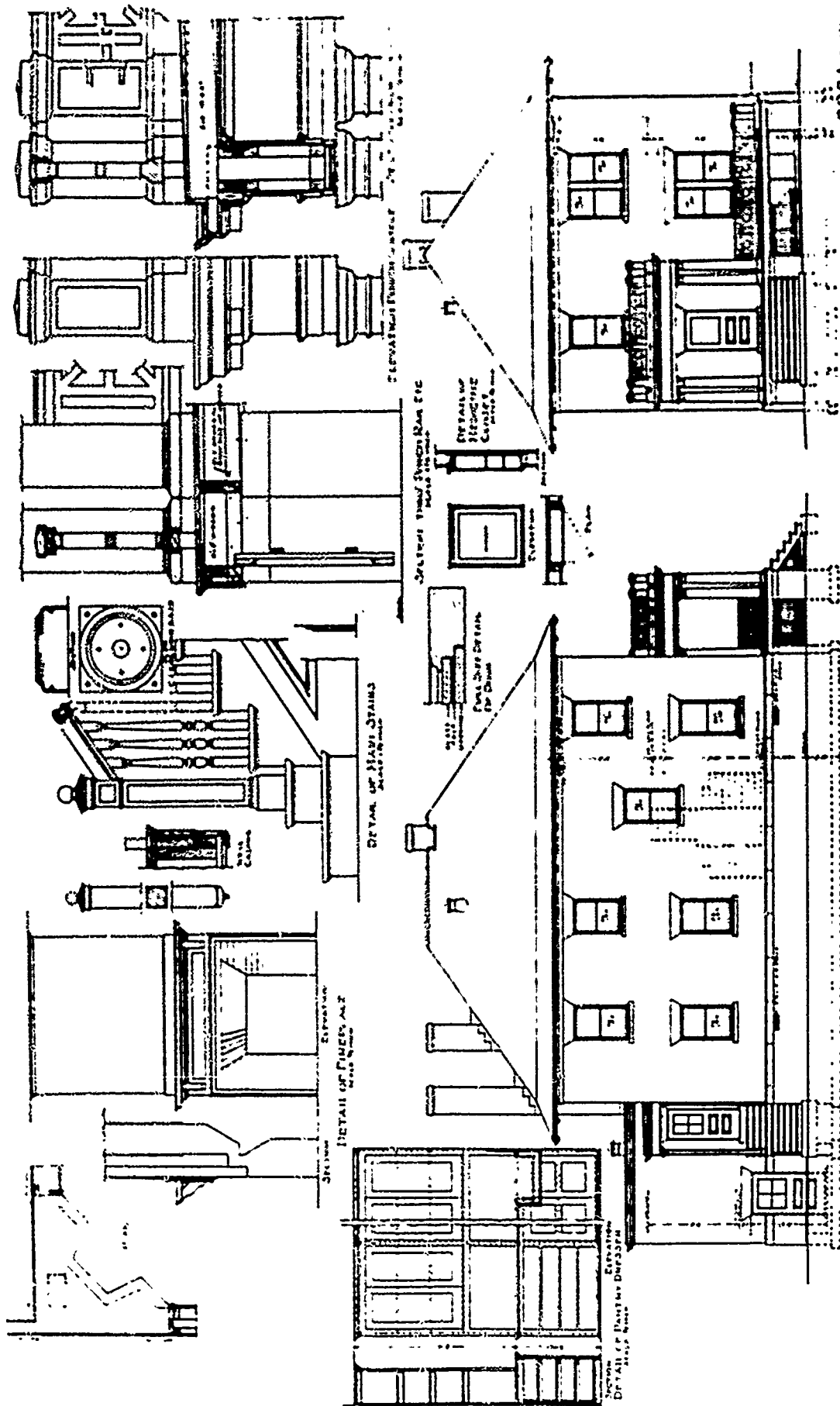

SIDE ELEVATION

FRONT ELEVATION

SHEET NO. 236A
 QUARTERS FOR
 COMPANY OFFICERS
 1888

SECOND PERIOD

PLAN No: 236-B

PLAN TYPE: Quarters for Company Officers
3 stories + basement
Reinforced Concrete

DATE: April 1909

BASIC UNIT: N

KNOWN LOCATIONS: --

COMMENTS:

DRAWING SOURCE: NARS - Cartographic & Architectural Branch
RG 77- P.I. NM-19 E. 411- #236-B

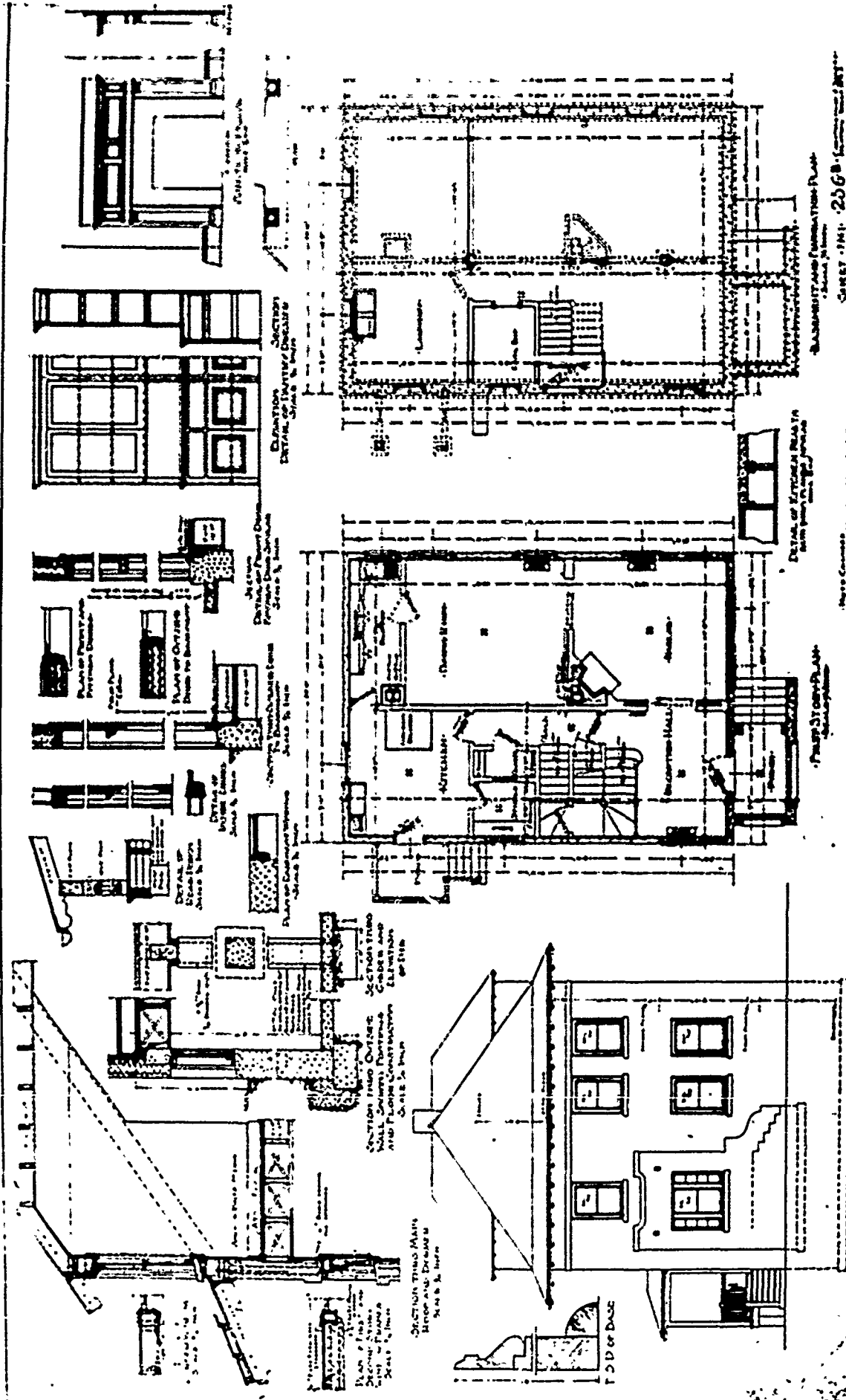

SHEET NO. 236-B
 QUARTERS FOR COMPANY OFFICER

Q-14-G-0
 236-B

FRONT ELEVATION
 SCALE 1/8" = 1'-0"

236B

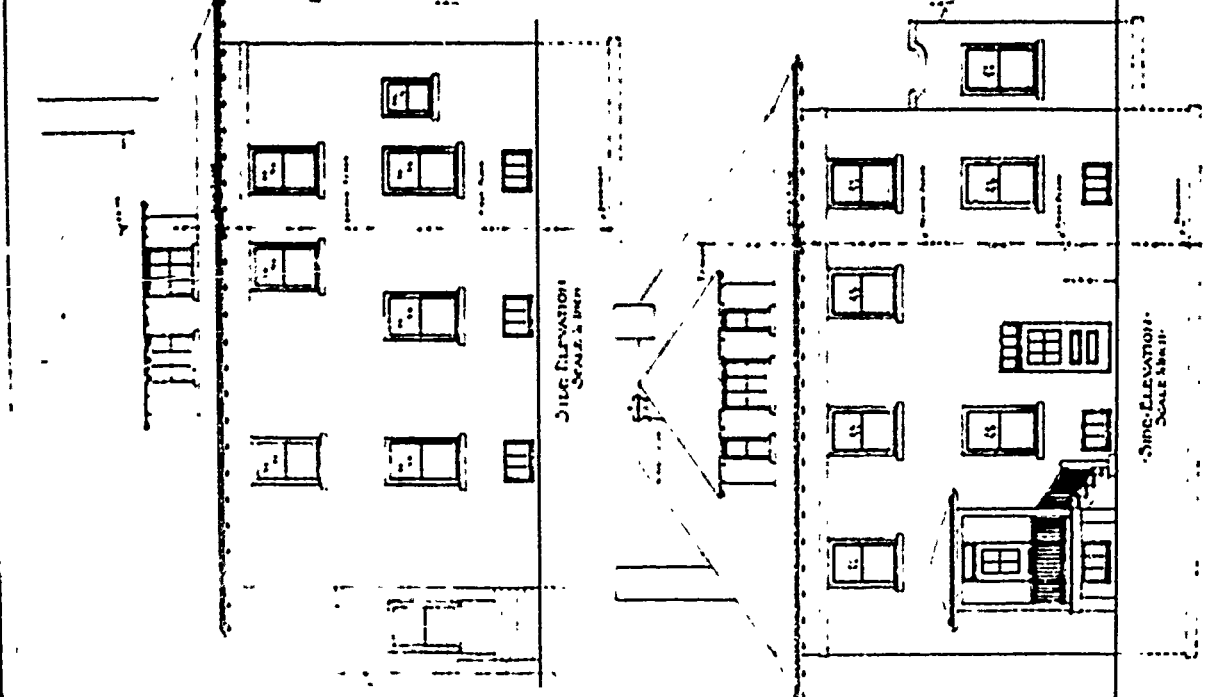
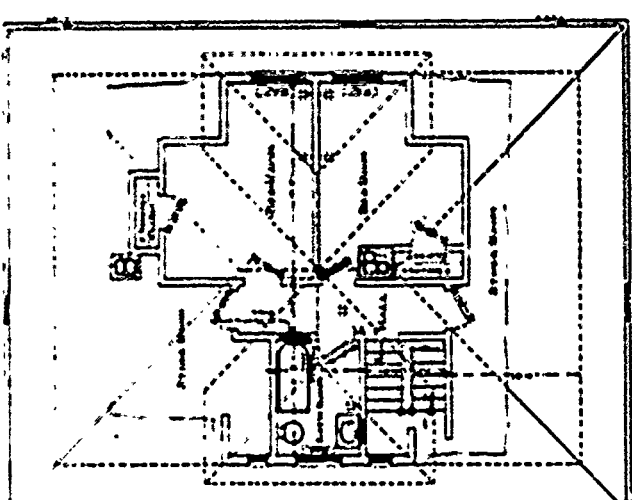
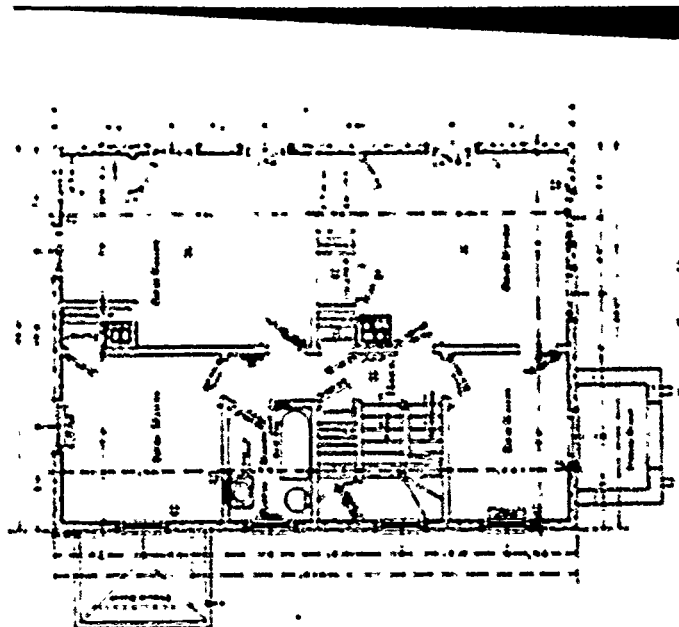
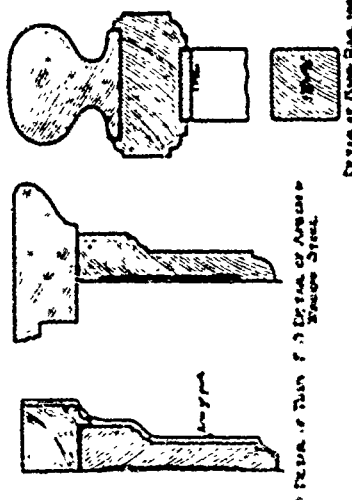
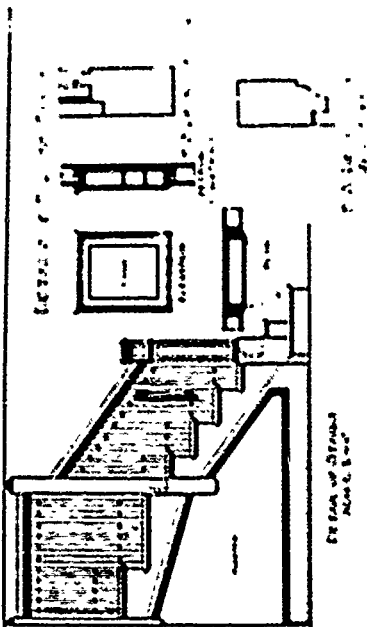

SHEET - 114 - 236-B
 QUARTERS - 114 - 236-B
 Q. 114-236-B

SECOND PERIOD

PLAN No: 236-C

PLAN TYPE: Quarters for Company Officers
2 stories + cellar
Reinforced Concrete

DATE: November 1909

BASIC UNIT: --

KNOWN LOCATIONS: --

COMMENTS:

DRAWING SOURCE: NARS - Cartographic & Architectural Branch
RG 77- P.I. NM-19 E. 411- #236-C

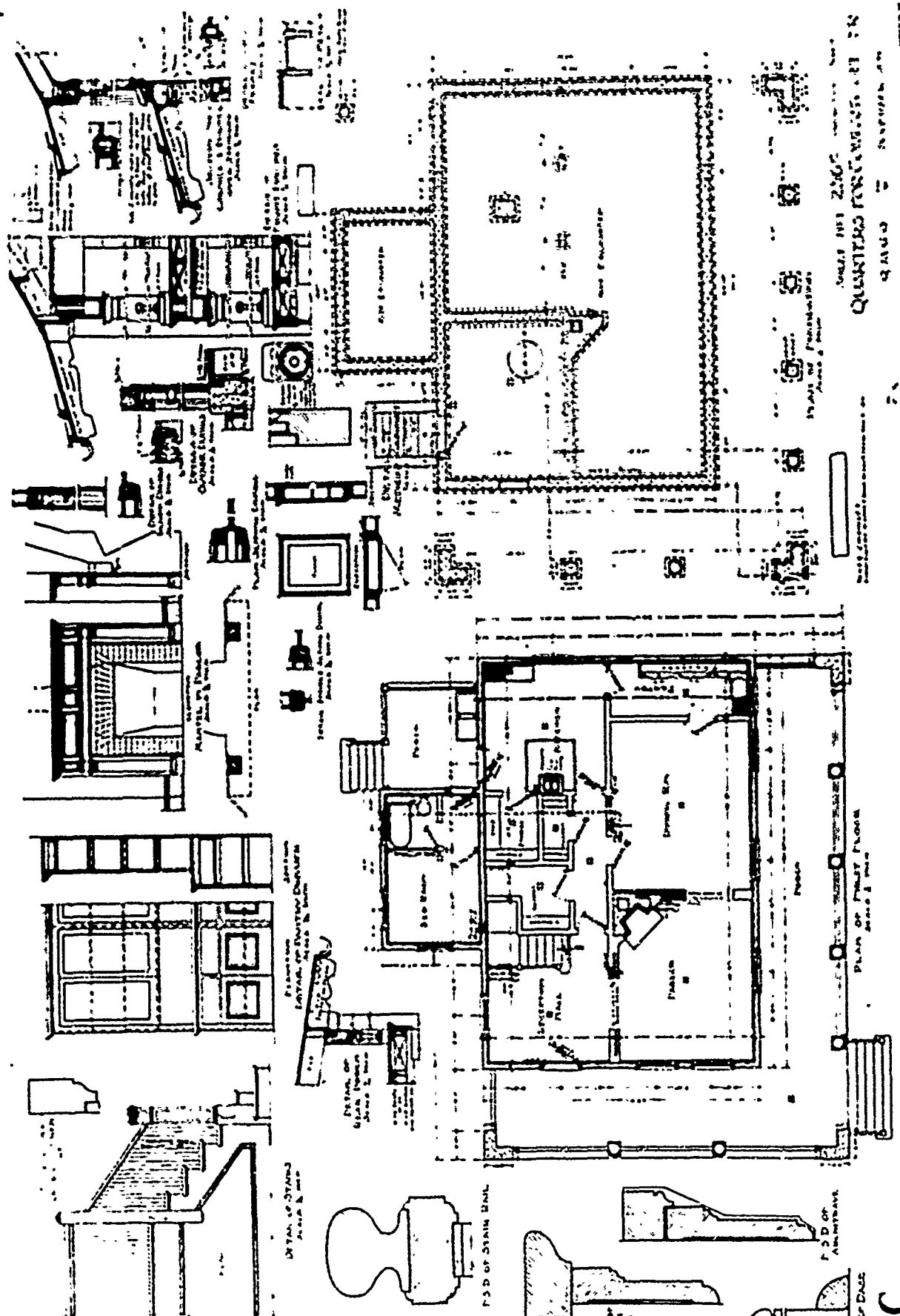

NO. 101 236C
 QUARTERS FORTIFICATION #1 IN
 QUARTER 2 INSURANCE

236C

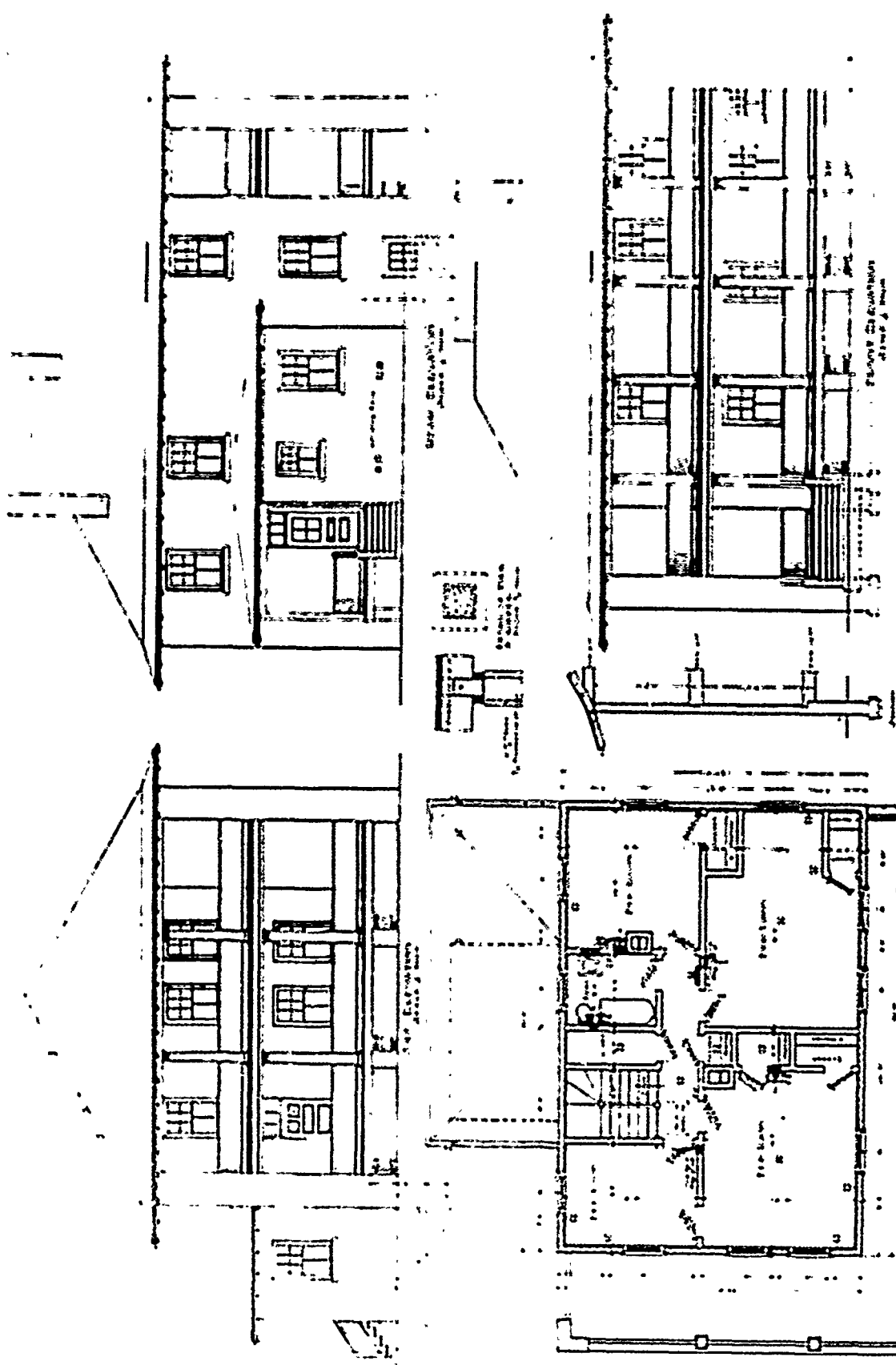

SHEET NO. 236-C
 QUARTERS FOR...
 1943

11' 0" x 21' 0" FLOOR PLAN
 SECTION 2

SECOND PERIOD

PLAN No: 236-D

PLAN TYPE: Officer's Quarters
2 stories + basement
Brick

DATE: March 1910

BASIC UNIT: N

KNOWN LOCATIONS: --

COMMENTS:

DRAWING SOURCE: NARS - Cartographic & Architectural Branch
RG 77- P.I. NH-19 E. 411- #236-D

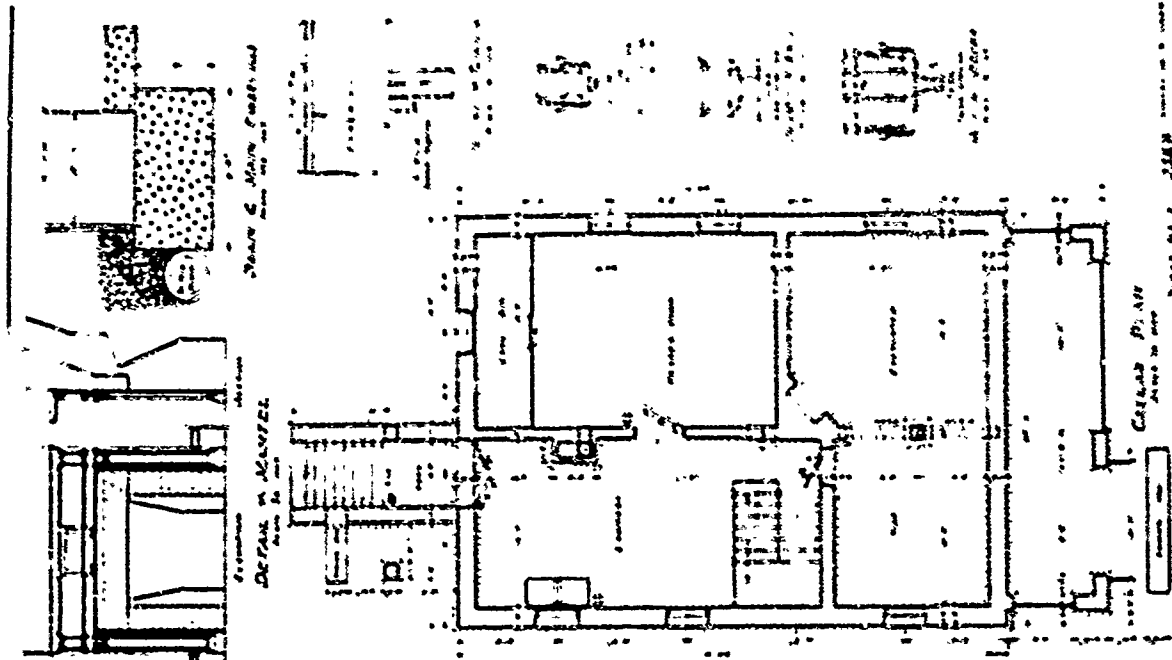

SECOND FLOOR PLAN

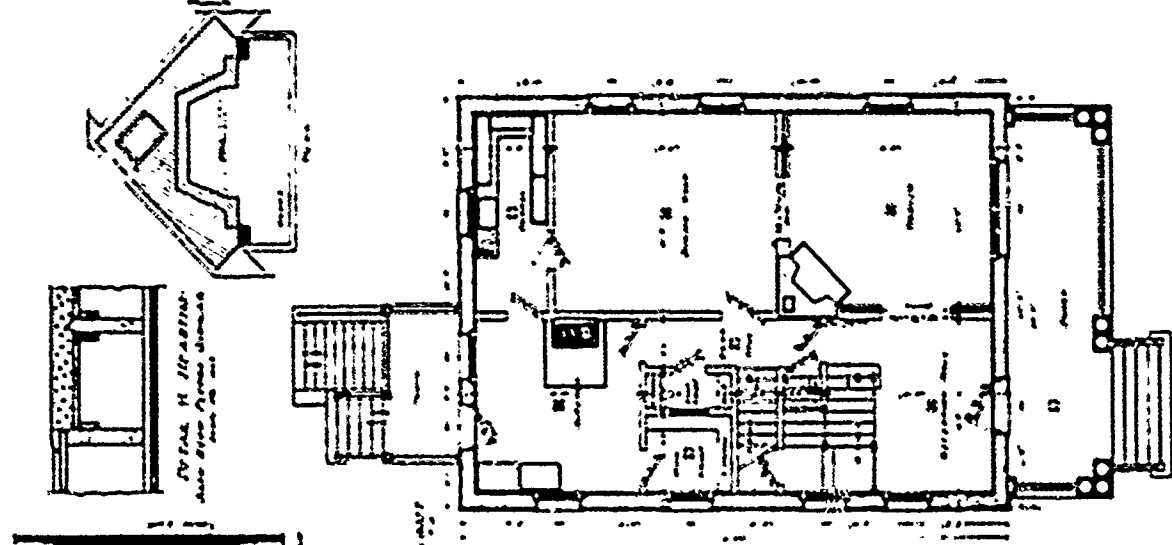

FIRST FLOOR PLAN

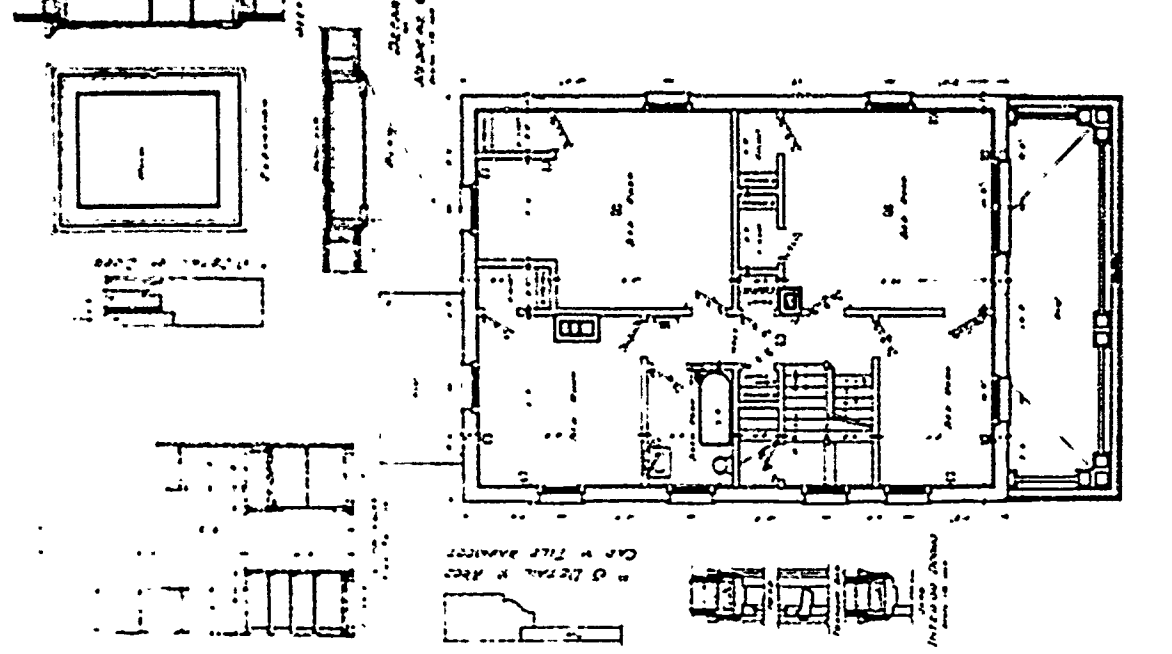

GROUND FLOOR PLAN

236D

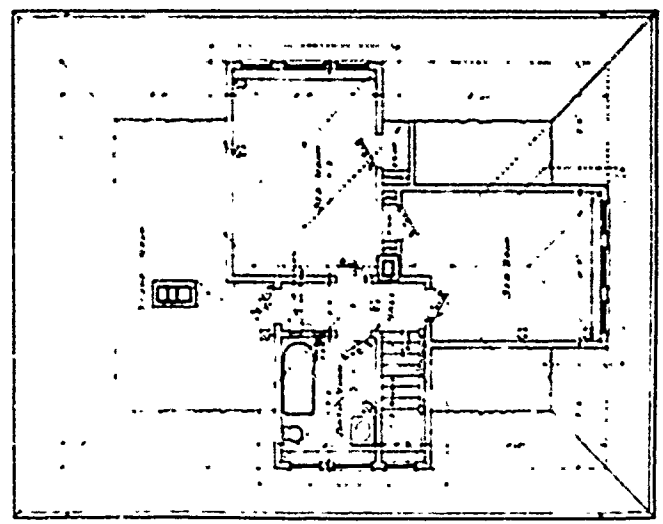
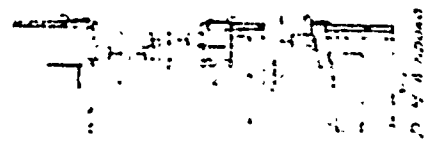
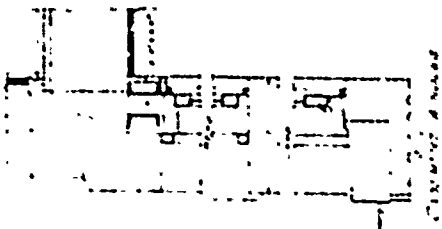
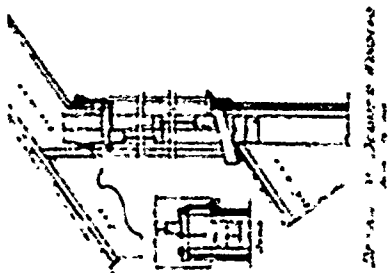
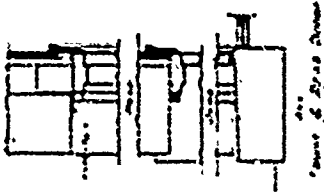
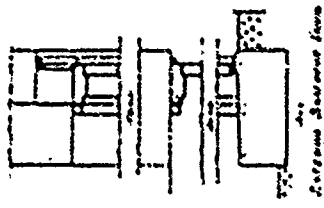
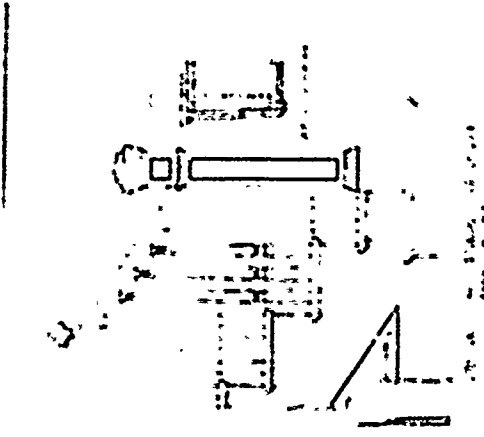

FLOOR PLAN
Scale for use

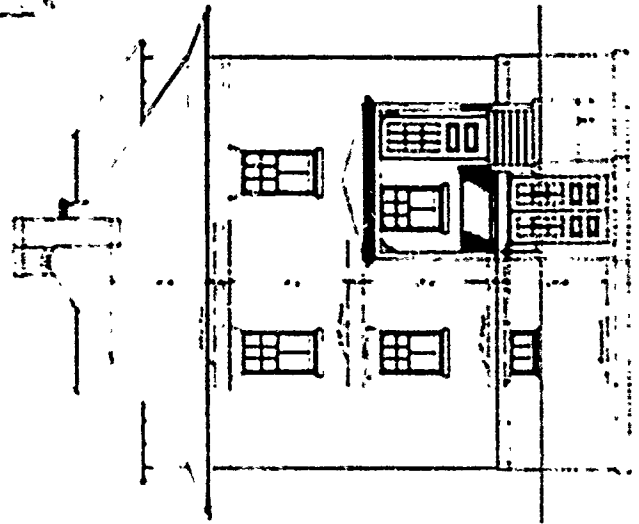

REAR ELEVATION
Scale for use

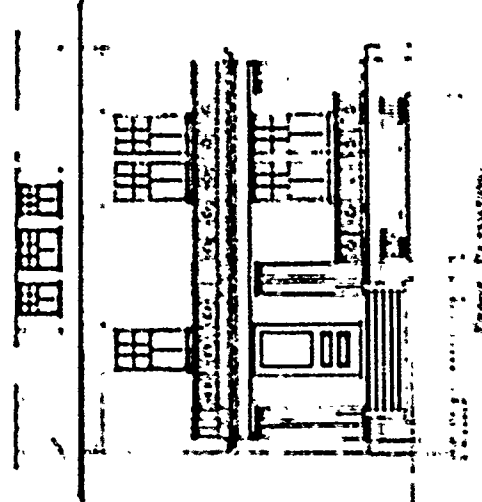

FRONT ELEVATION
Scale for use

CHAS. A. & SIBB 1928

OFFICES - 2147 7th St.

10410

1928

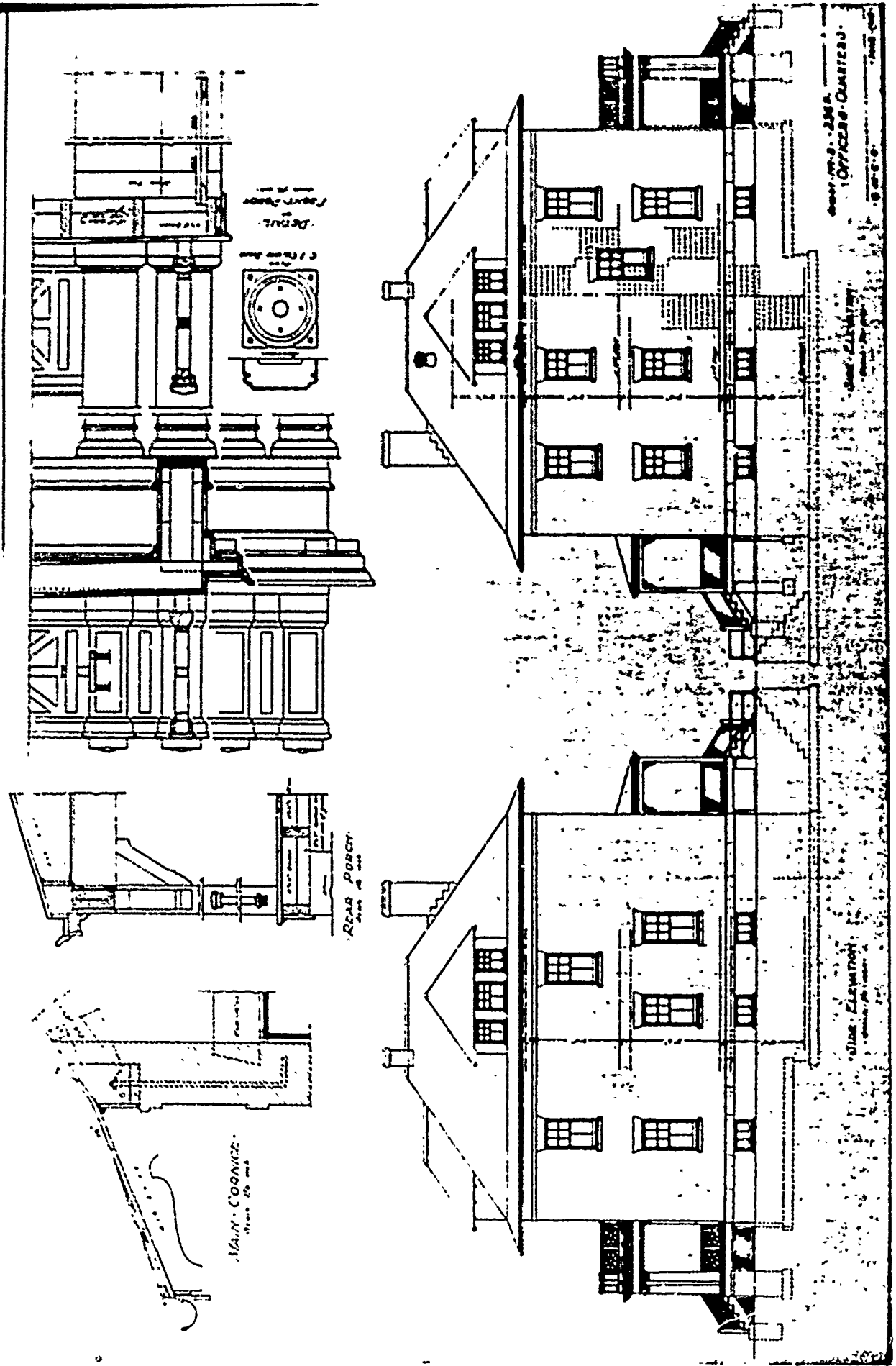

PLAN No: 237

PLAN TYPE: Officers' Quarters for 4 Officers
3 stories + basement
Brick

DATE: August 1908

BASIC UNIT: --

KNOWN LOCATIONS: --

COMMENTS:

DRAWING SOURCE: NARS - Cartographic & Architectural Branch
RG 77- P.I. NM-19 E. 411- #237

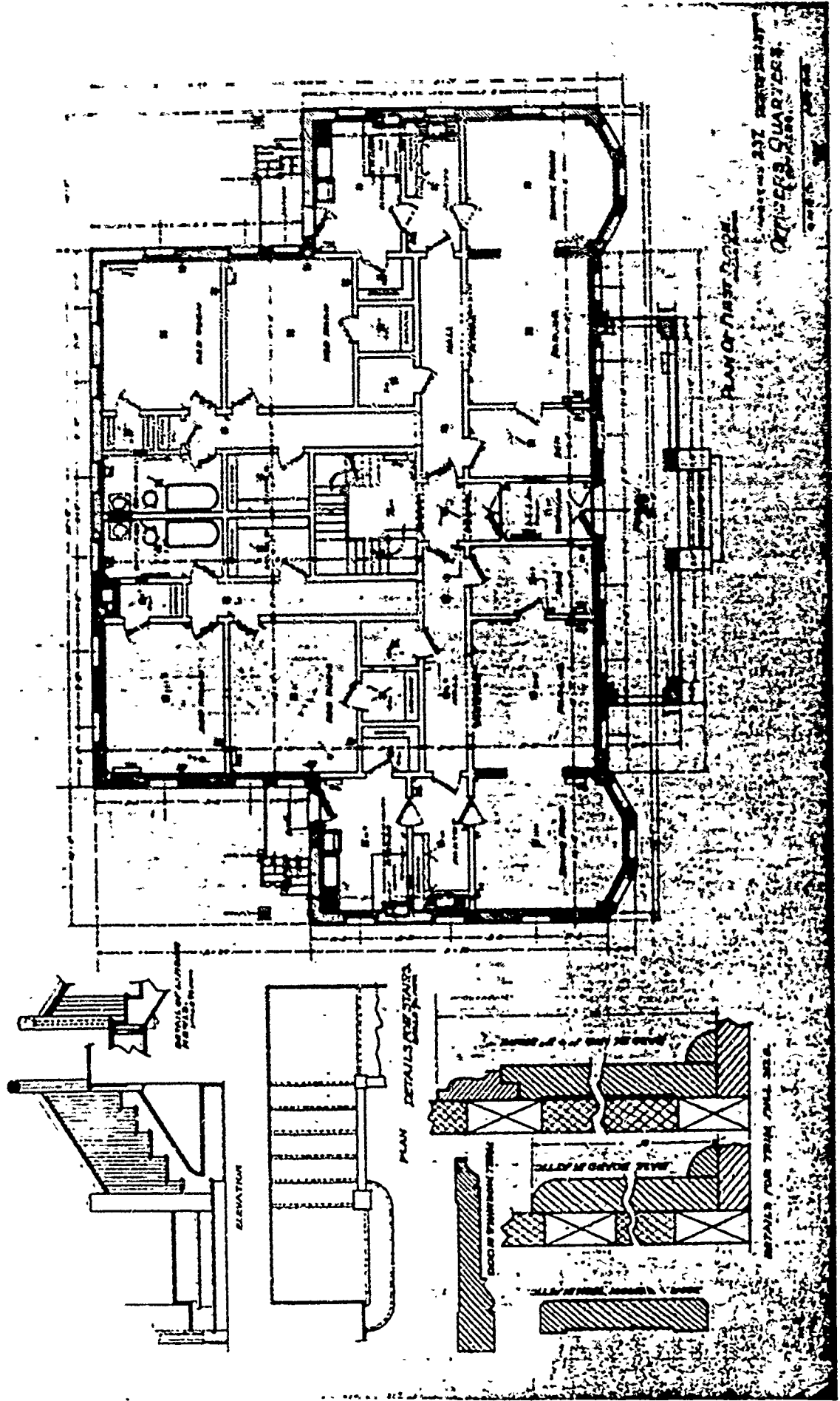

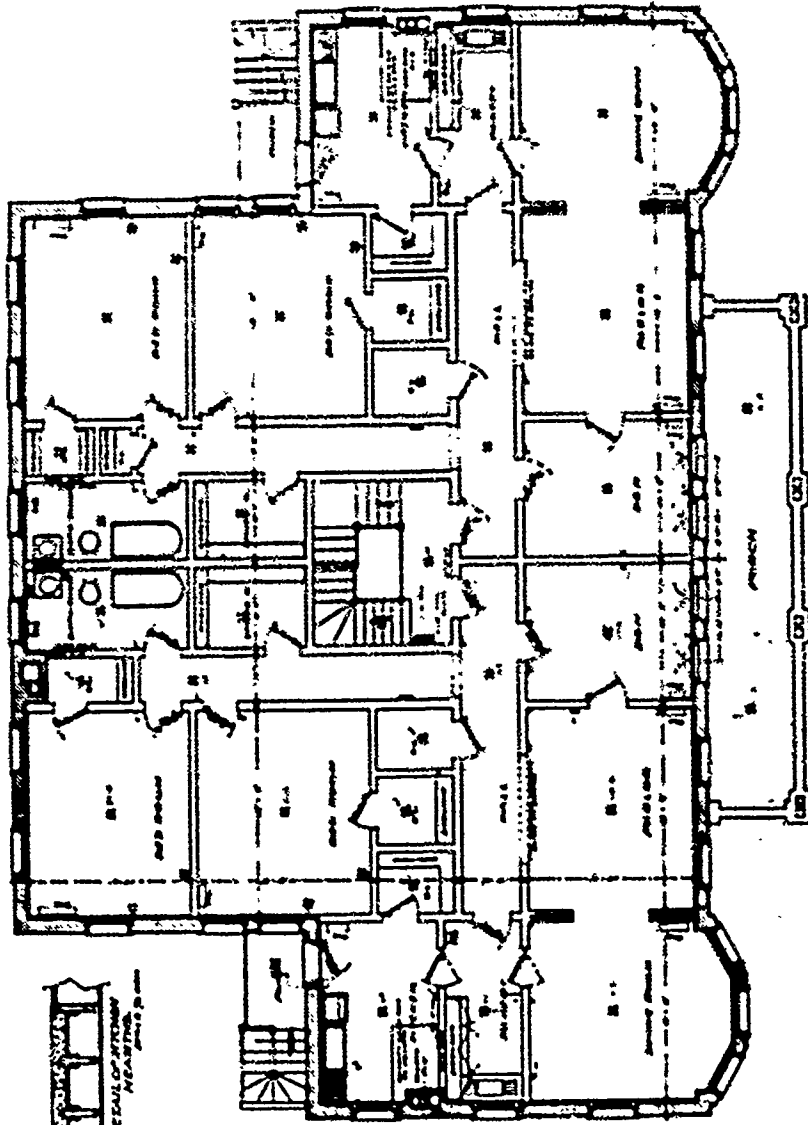

PLAN OF SECOND FLOOR

DESIGNED BY
OFFICERS' QUARTERS.

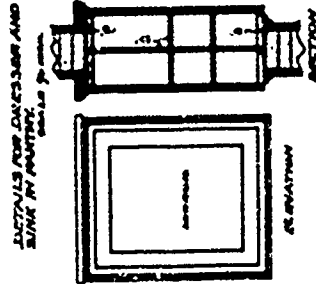
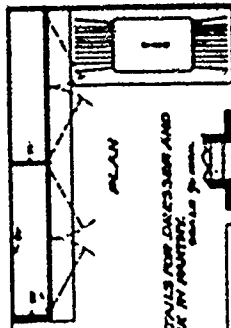
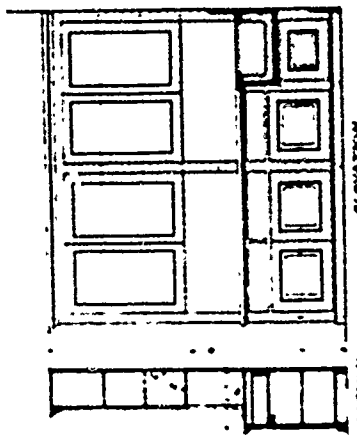

DETAILS FOR ARCHING CLOSET
SMALL FLANK

DETAILS FOR DOORS AND
SILLS IN PARTS

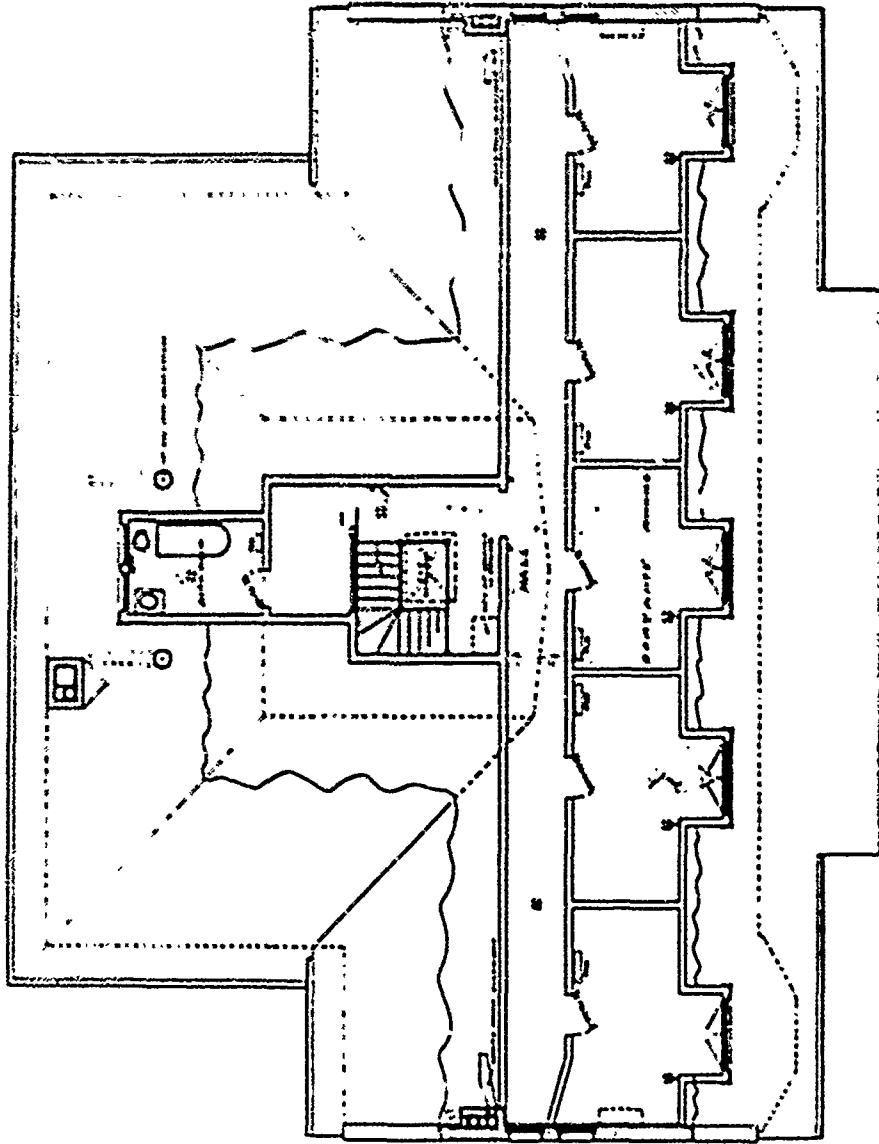

PLAN OF ATTIC AND ROOF

SECTION 237. *Attic and Roof*
OFFICERS' QUARTERS.
DATE: _____
BY: _____

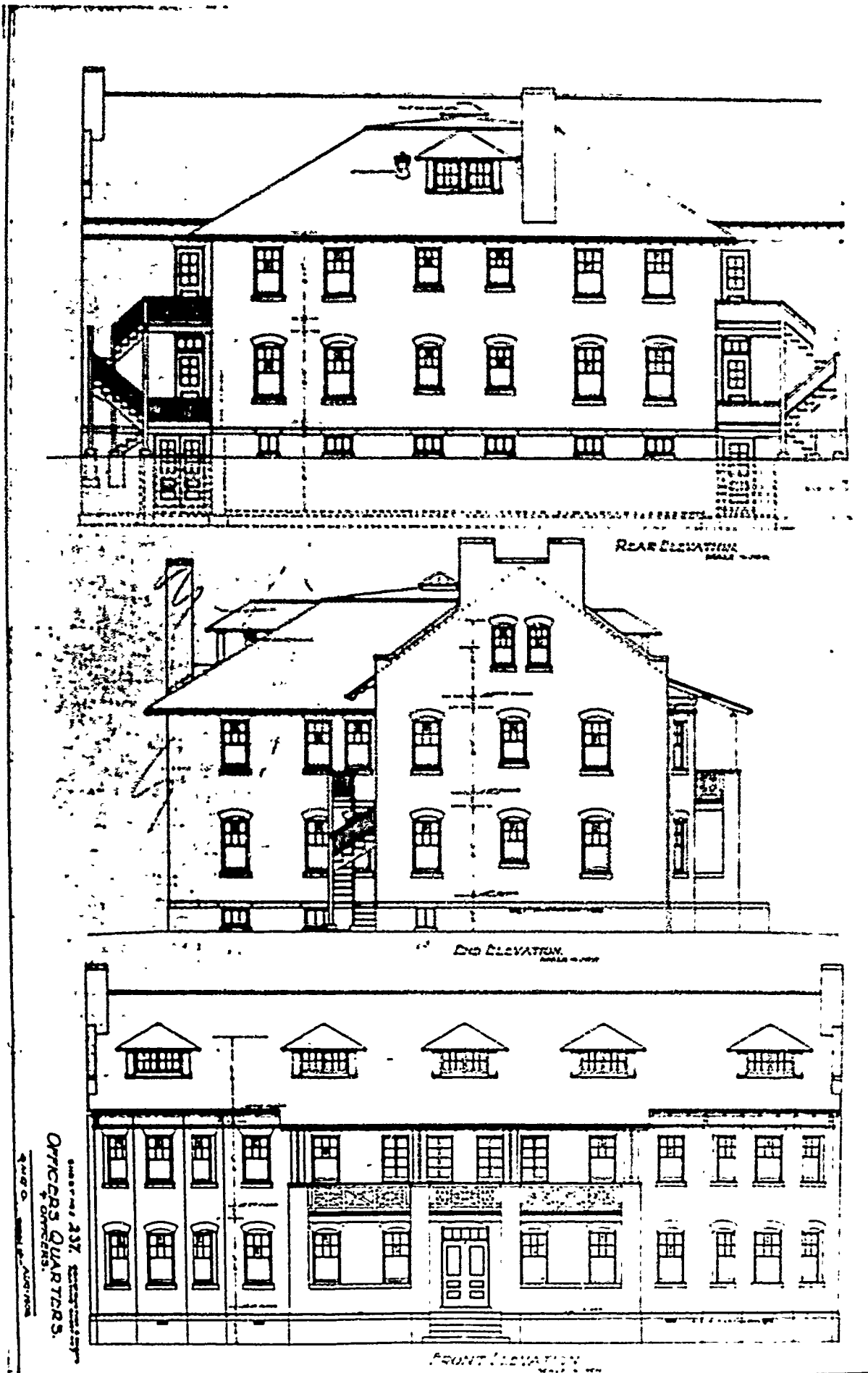

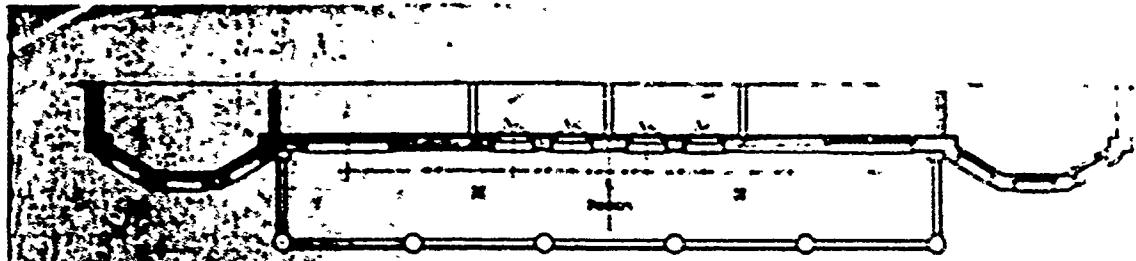

SECOND FLOOR PLAN

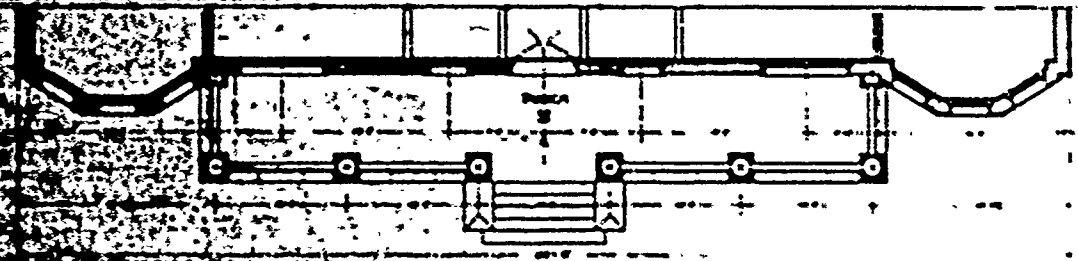

FIRST FLOOR PLAN

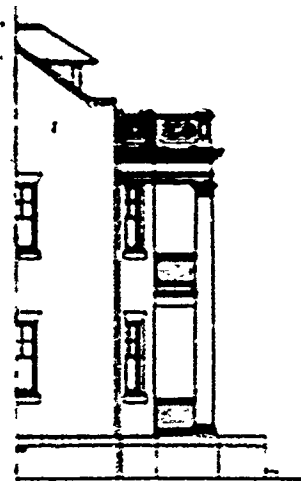

SIDE ELEVATION

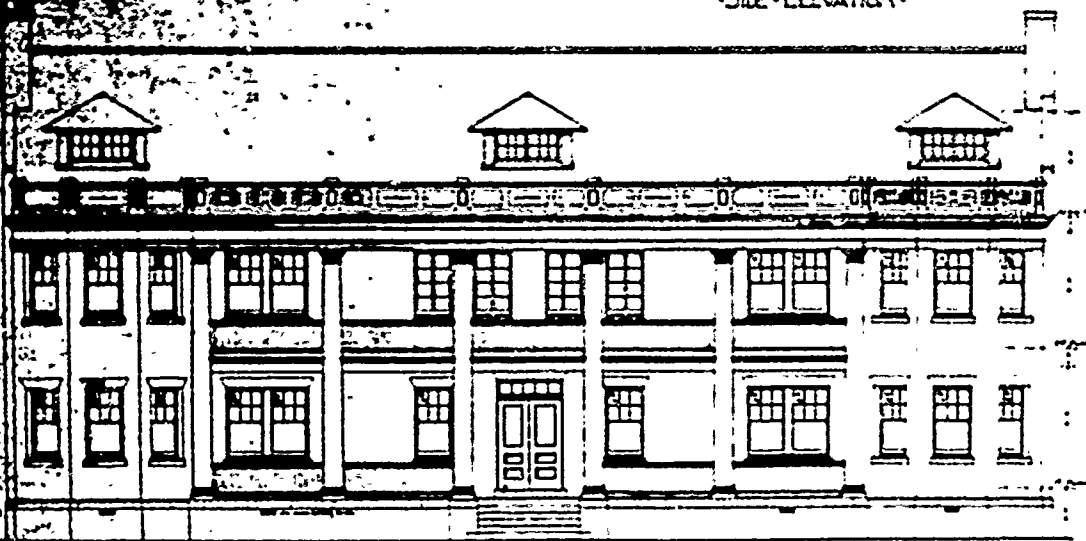

FRONT ELEVATION
SCALE 1/4" = 1'-0"

237
OFFICERS' QUARTERS

1900 718 1909

PLAN No: 237-A

PLAN TYPE: Officer's Quarters for 4 Officers
3 stories + basement
Brick

DATE: March 1909

BASIC UNIT: --

KNOWN LOCATIONS: Ft. Scott (Presidio), California
Ft. Monroe, Virginia

COMMENTS: Plan corrected October 1909.

DRAWING SOURCE: NARS - Cartographic & Architectural Branch
RG 77- P.I. NM-19 E. 411- #237-A

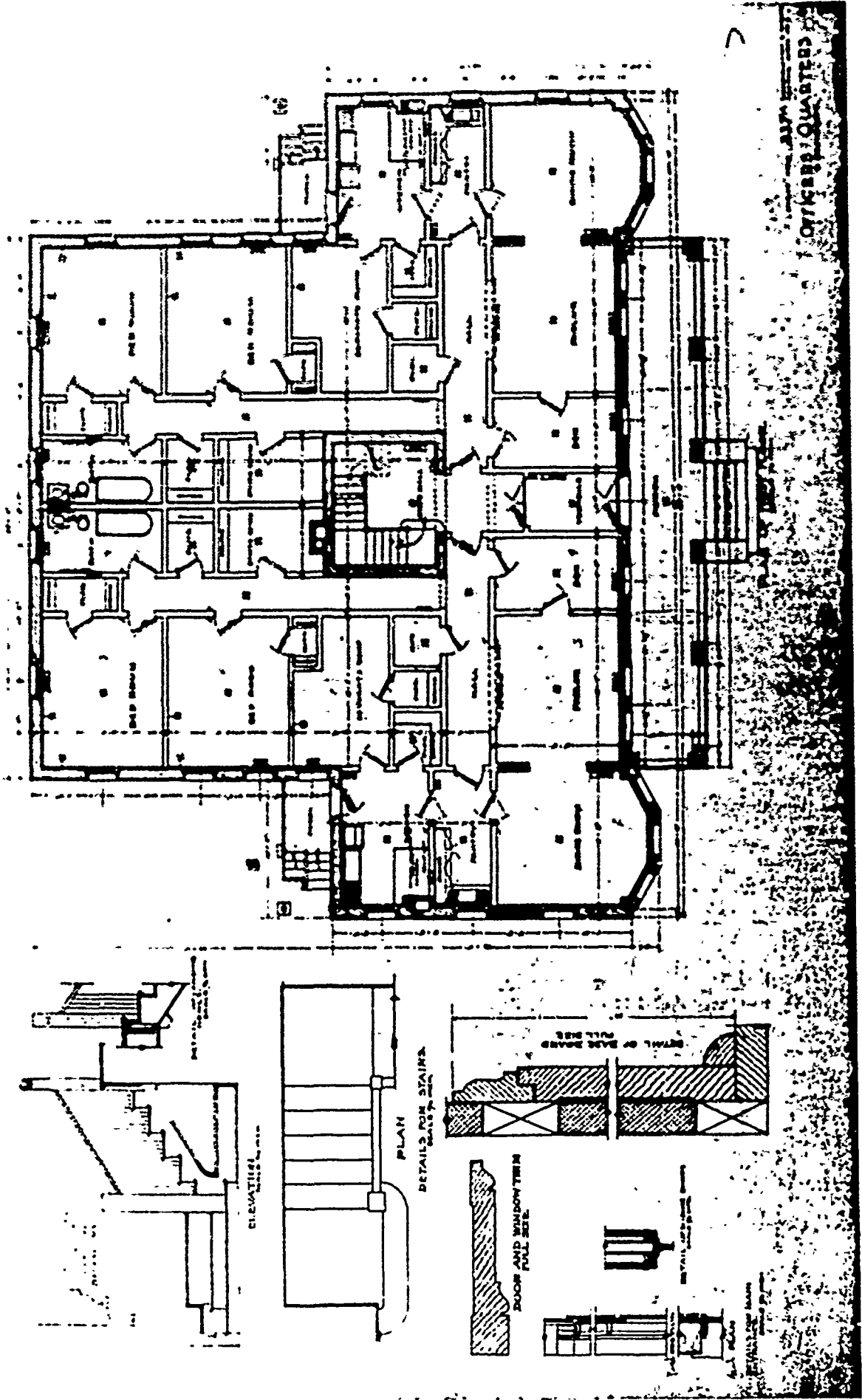

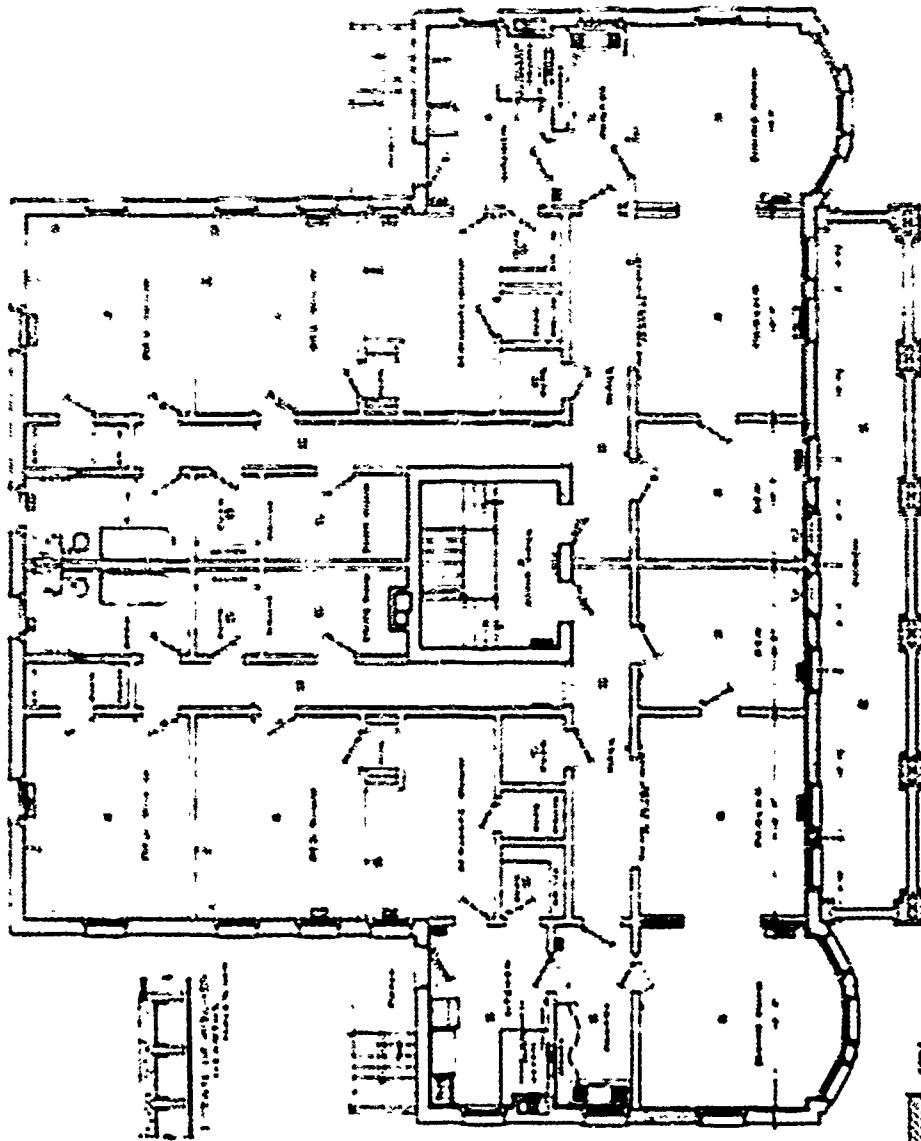

PLAN OF OFFICERS' QUARTERS

OFFICERS' QUARTERS
Detailed by
DATE

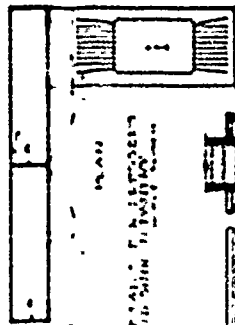
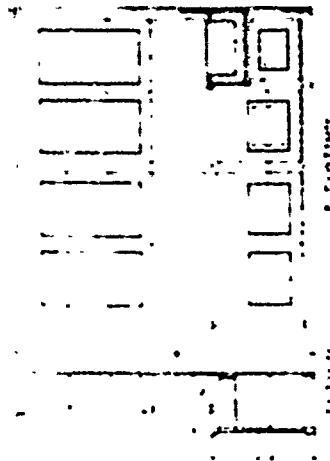

DETAILS FOR MEDICINE CABINET

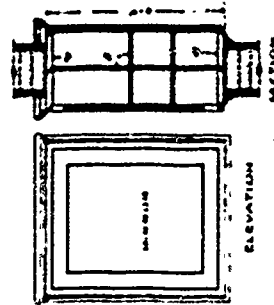

ELEVATION



DETAIL OF DOOR

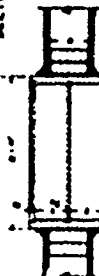

DETAILS FOR MEDICINE CABINET

MADE IN U.S.A.

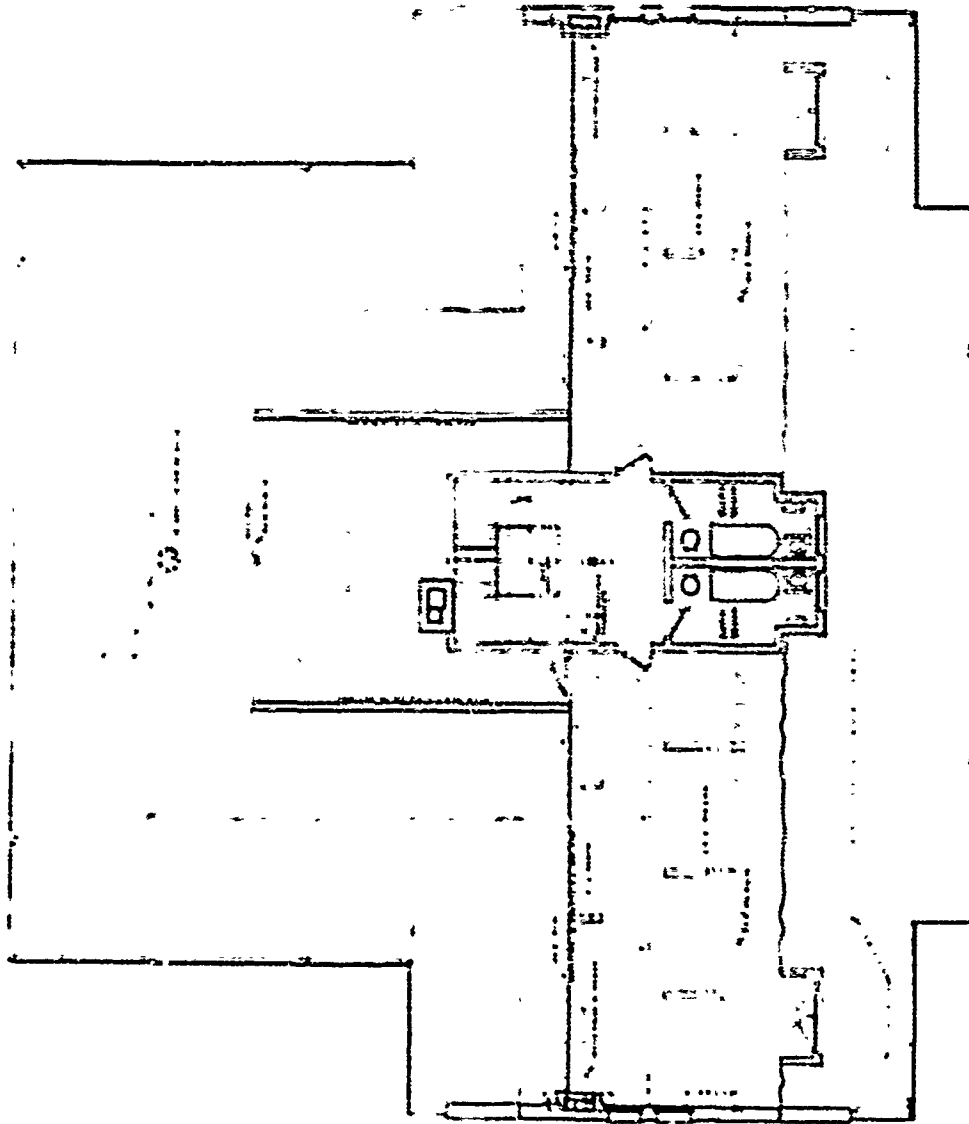

Floor Plan of Building

OFFICE OF THE
SHERIFF
COUNTY OF LOS ANGELES

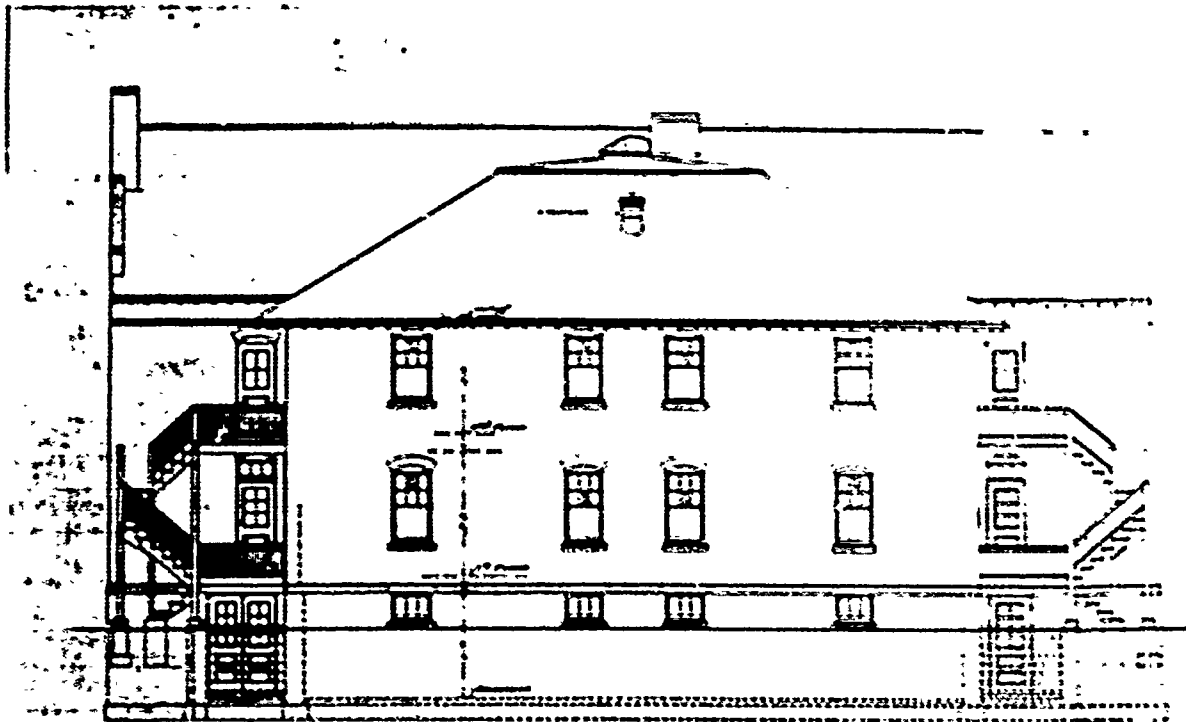

REAR ELEVATION
SCALE 1/4" = 1'-0"

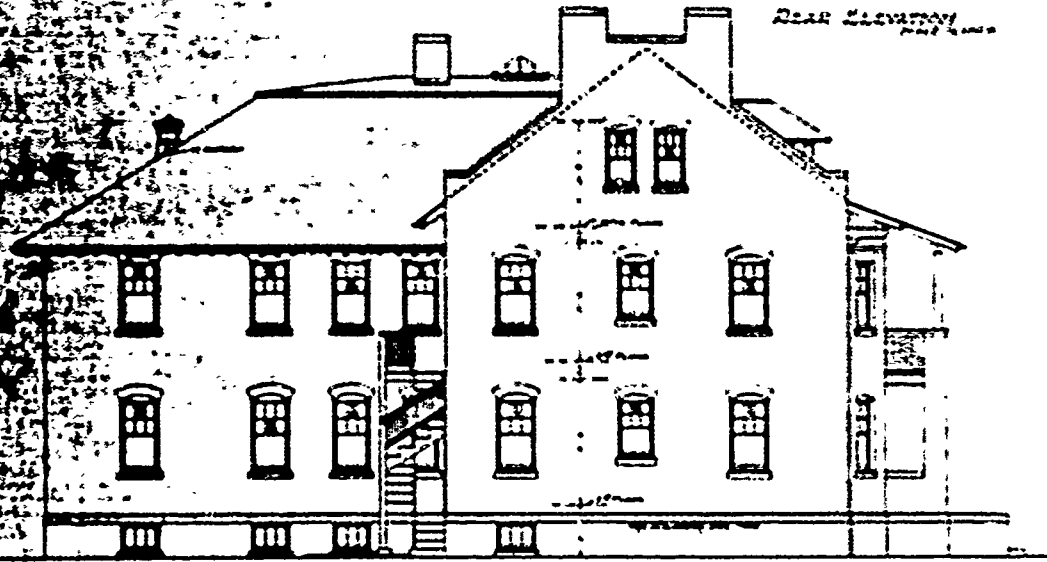

SIDE ELEVATION
SCALE 1/4" = 1'-0"

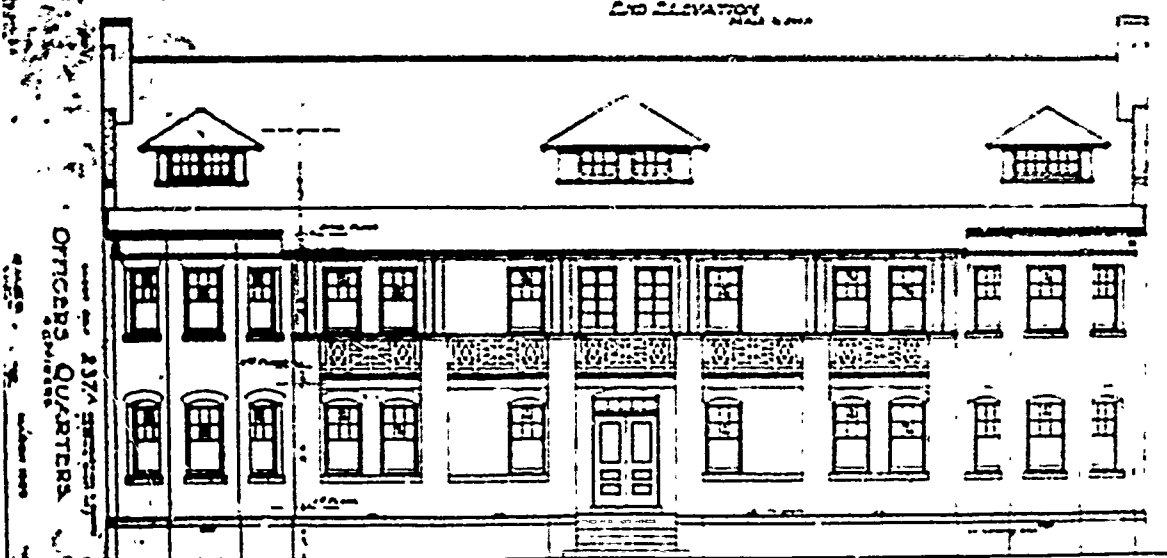

FRONT ELEVATION
SCALE 1/4" = 1'-0"

OFFICERS QUARTERS
237A
SCALE 1/4" = 1'-0"

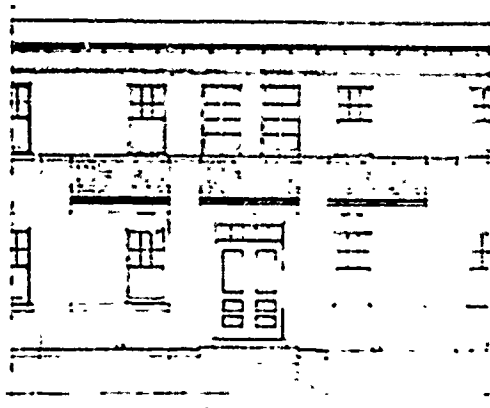
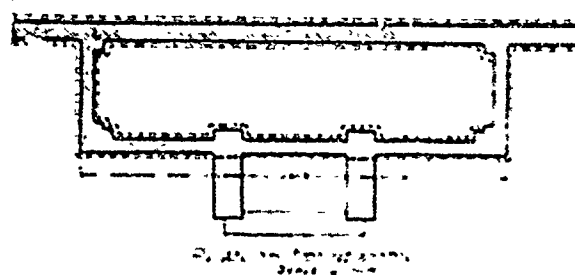
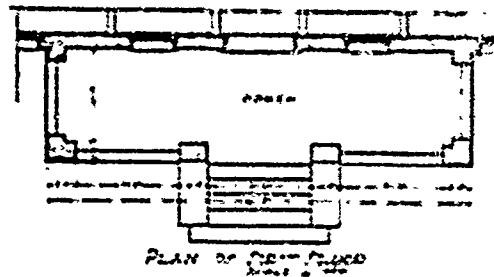
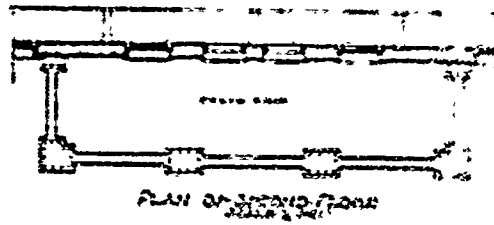

237A
OFFICERS' QUARTERS

Q-4-B

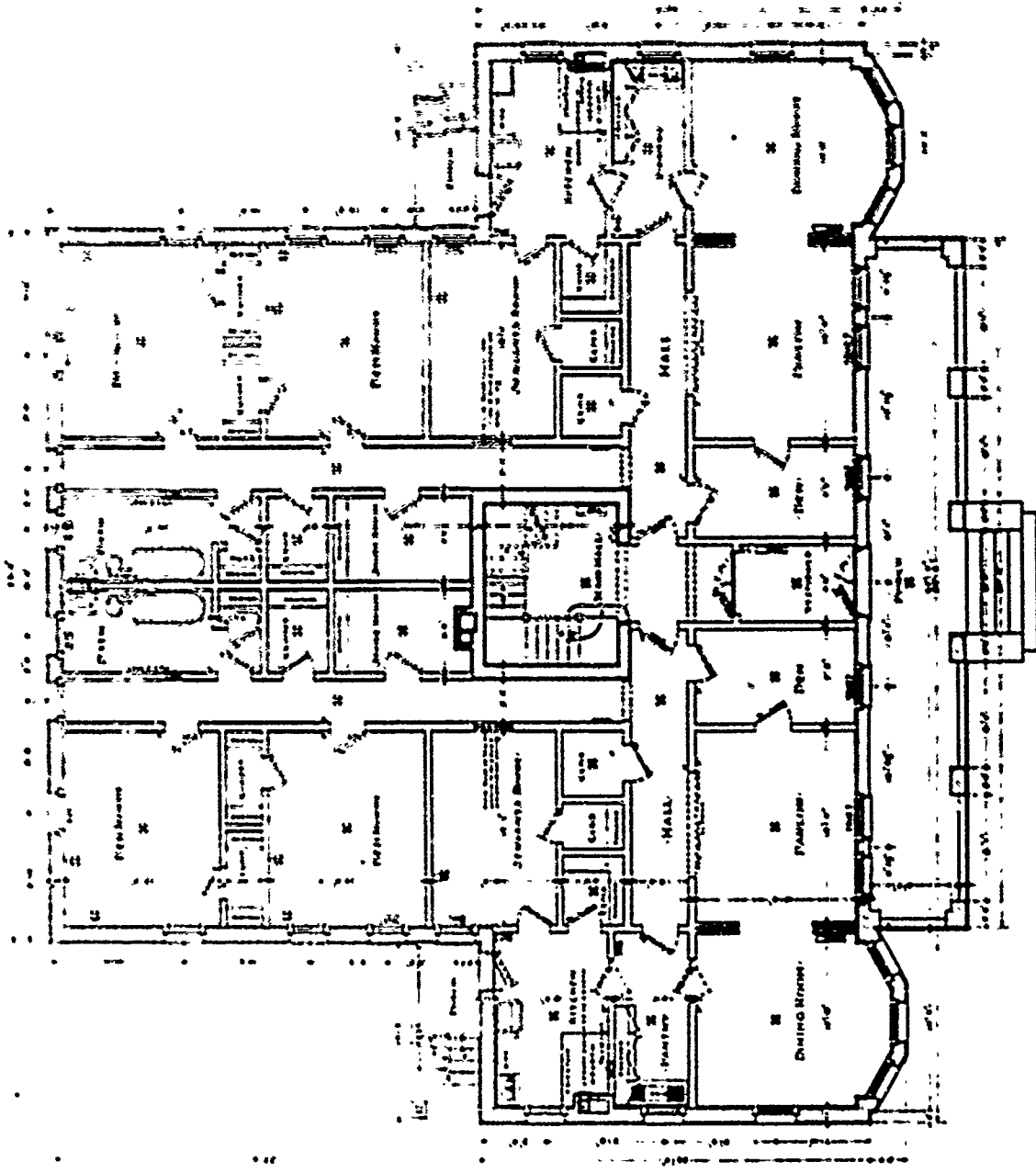

237A
OFFICERS' QUARTERS
PLAN

PLAN OF OFFICERS' QUARTERS

PLAN No: 237-B

PLAN TYPE: Officer's Quarters for 4 Officers
3 stories + basement
Brick

DATE: December 1909

BASIC UNIT: --

KNOWN LOCATIONS: Ft. Benjamin Harrison, Indiana
Plattsburg Barracks, New York
Ft. Howard, Maryland
Boise Barracks, Idaho
Ft. Warden, Michigan
Ft. D.A. Russell, Wyoming

COMMENTS:

DRAWING SOURCE: NARS - Cartographic & Architectural Branch
RG 77- P.I. NH-19 E. 411- #237-B

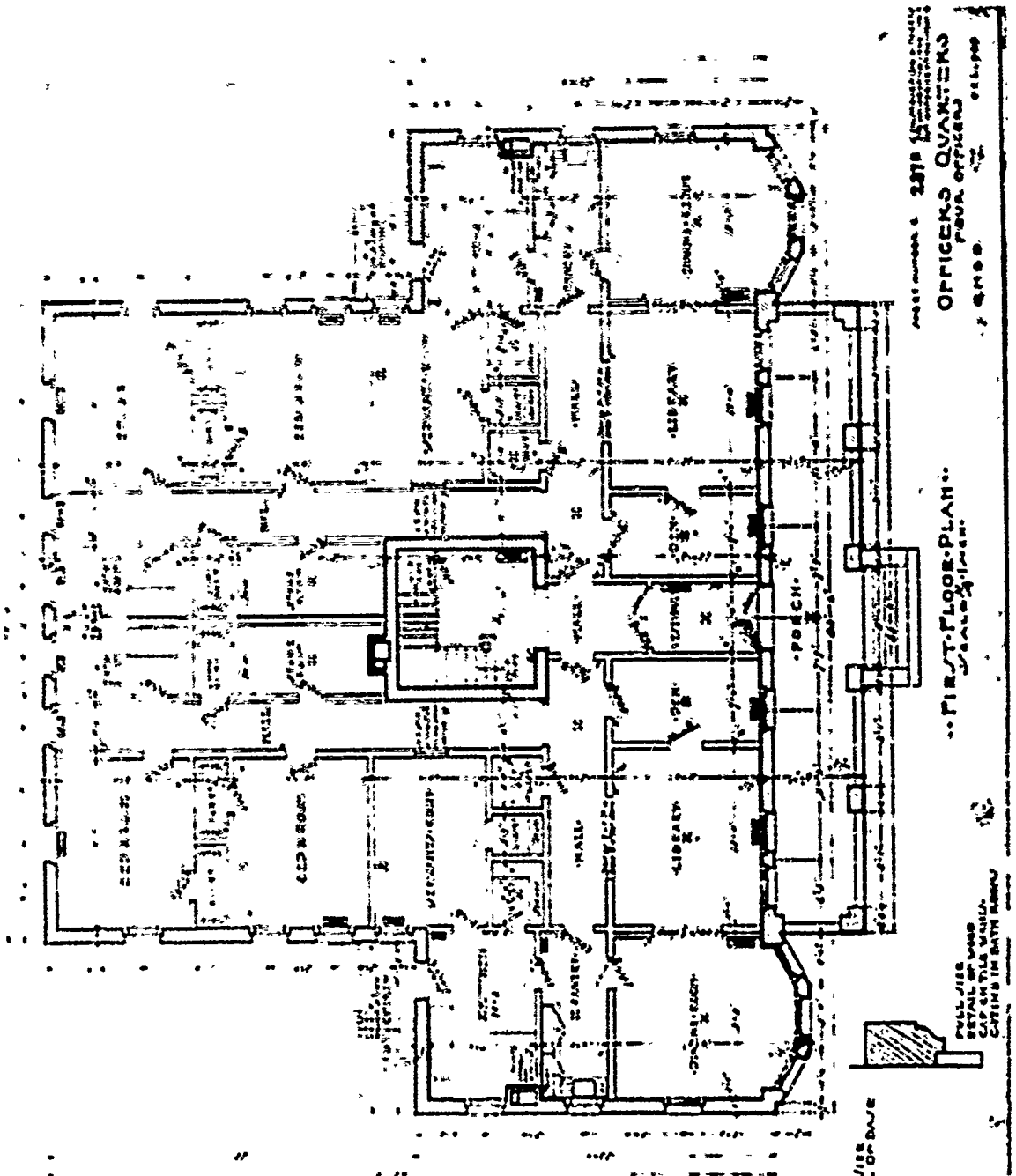

PROJECT NUMBER: 237B
 OFFICERS QUARTERS
 FOUR OFFICERS
 7 4 5 0 B

..FIRST FLOOR PLAN..
 Scale: 1/8" = 1'-0"

PULL-JIR
 DETAIL OF WOOD
 CAP IN TILE WALL
 CUTTING IN BATH ROOM

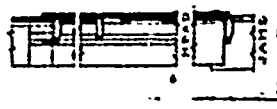
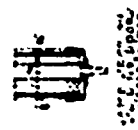
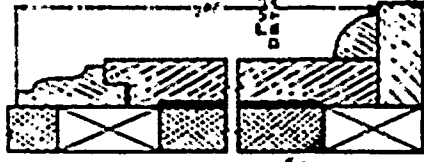
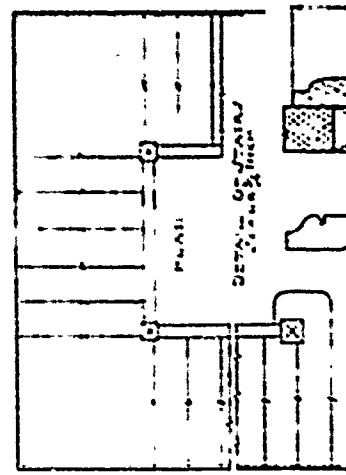

MAIN ENTRANCE
 DETAIL JAILS

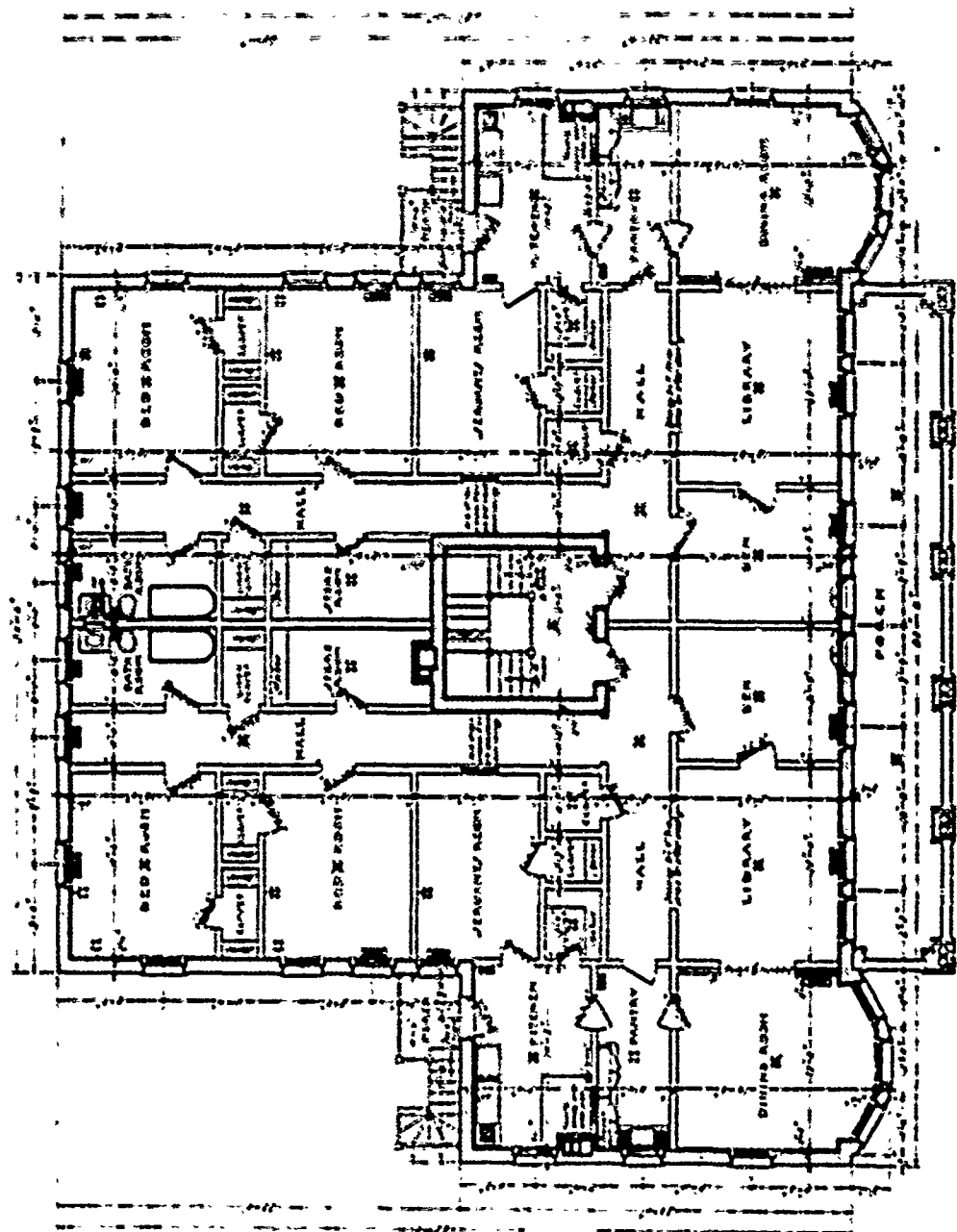

OFFICERS' QUARTERS
 FOUR OFFICERS
 SHEET NO. 237-B

SECOND-FLOOR PLAN
 SCALE 1/8" = 1'-0"

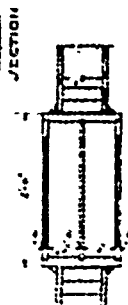
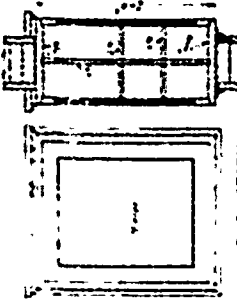
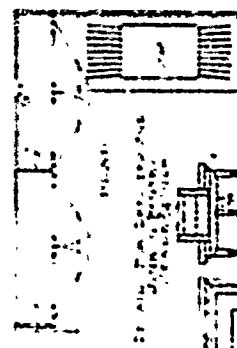
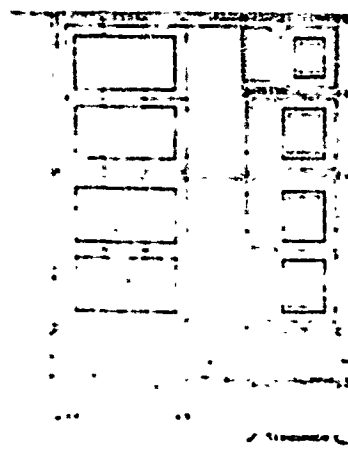

DETAILS FOR MESSING CABINETS
 SCALE 1/8" = 1'-0"

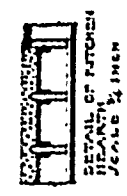

DETAILS OF FITTINGS
 SCALE 1/8" = 1'-0"

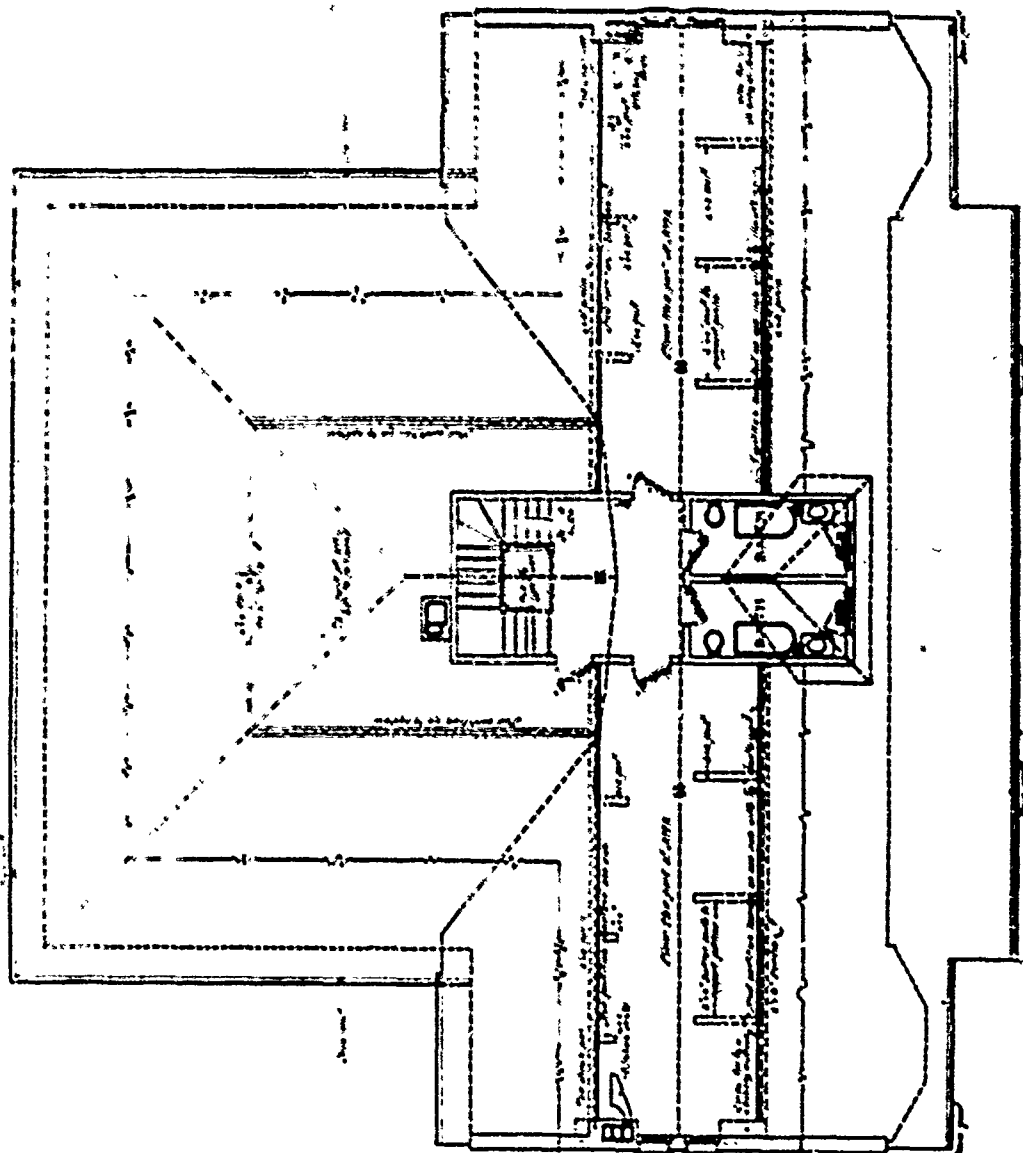

ATTIC ROOF PLAN
 OFFICERS QUARTERS
 1950

ATTIC ROOF PLAN
 OFFICERS QUARTERS
 1950

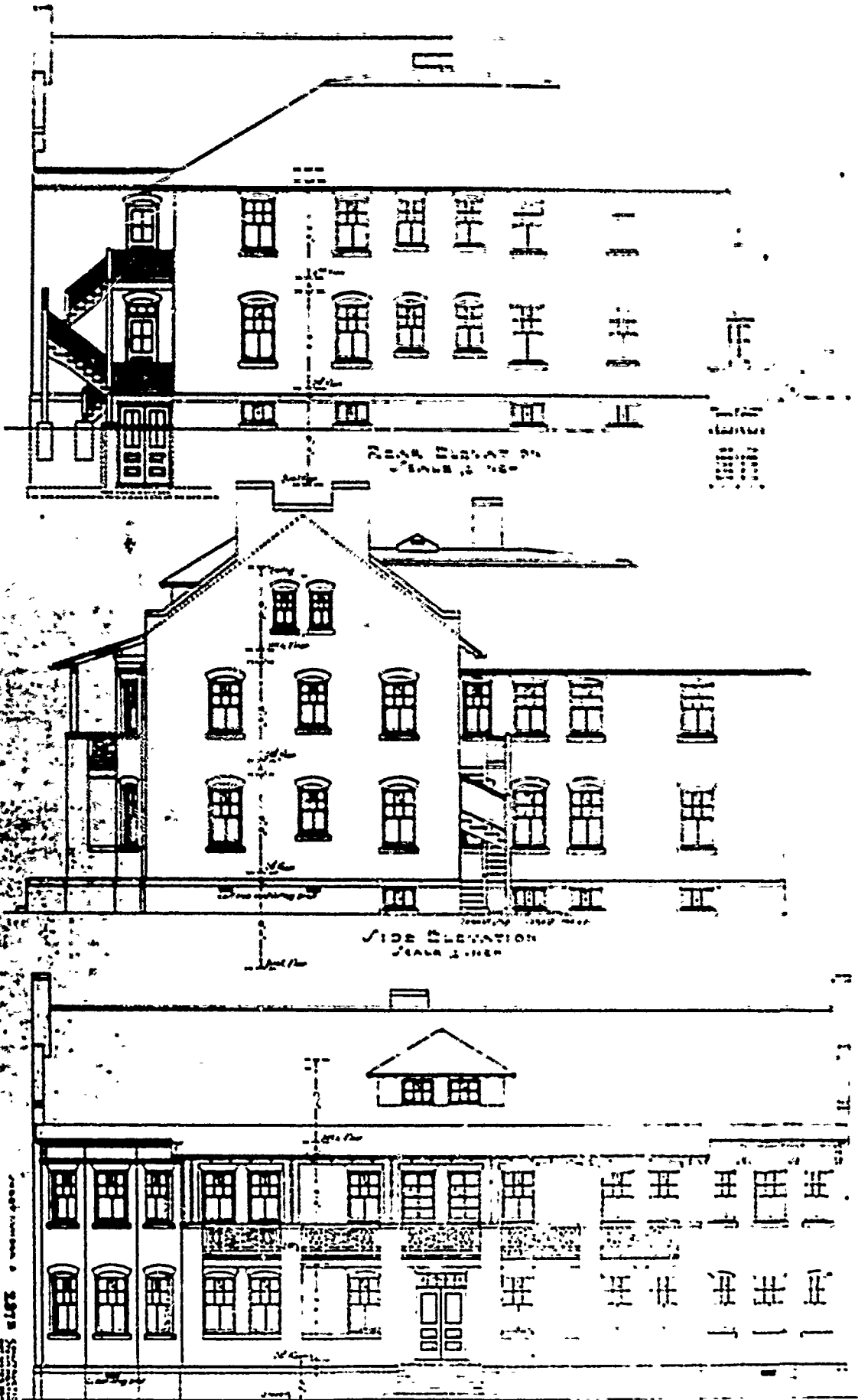

REAR ELEVATION OF OFFICERS QUARTERS

SIDE ELEVATION STAIR 2-1108

237B
 OFFICERS QUARTERS
 DRAWN BY
 1917

PLAN No: 237-C

PLAN TYPE: Officer's Quarters for 4 Officers
3 stories + basement
Brick

DATE: February 1910

BASIC UNIT: --

KNOWN LOCATIONS: Ft. Scott (Presidio), California
Ft. Adams, Rhode Island
Ft. Sam Houston, Texas
Ft. Leavenworth, Kansas
Ft. Huachuca, Arizona

COMMENTS:

DRAWING SOURCE: NARS - Cartographic & Architectural Branch
RG 77- P.I. NM-19 E. 411- #237-C

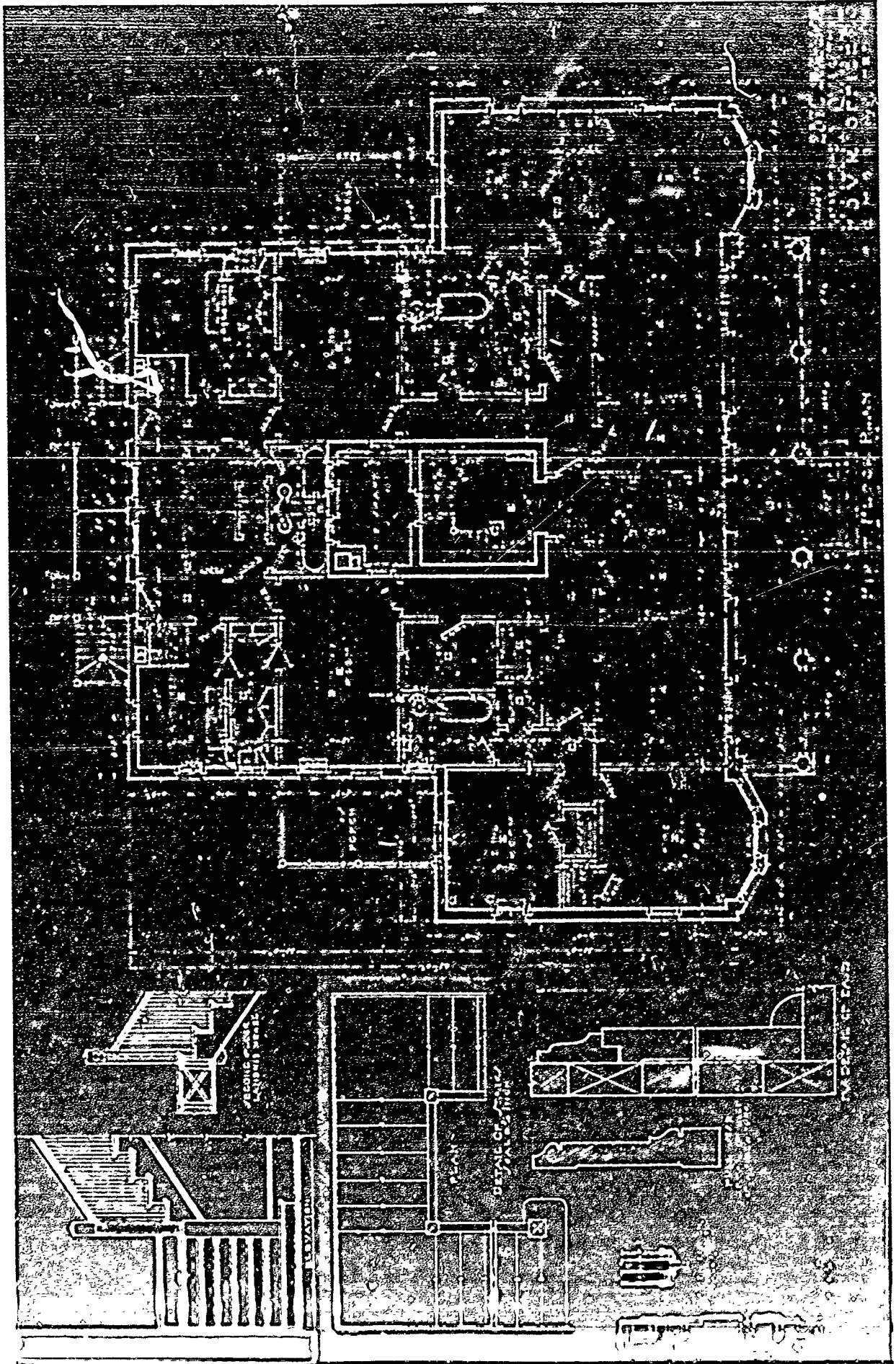

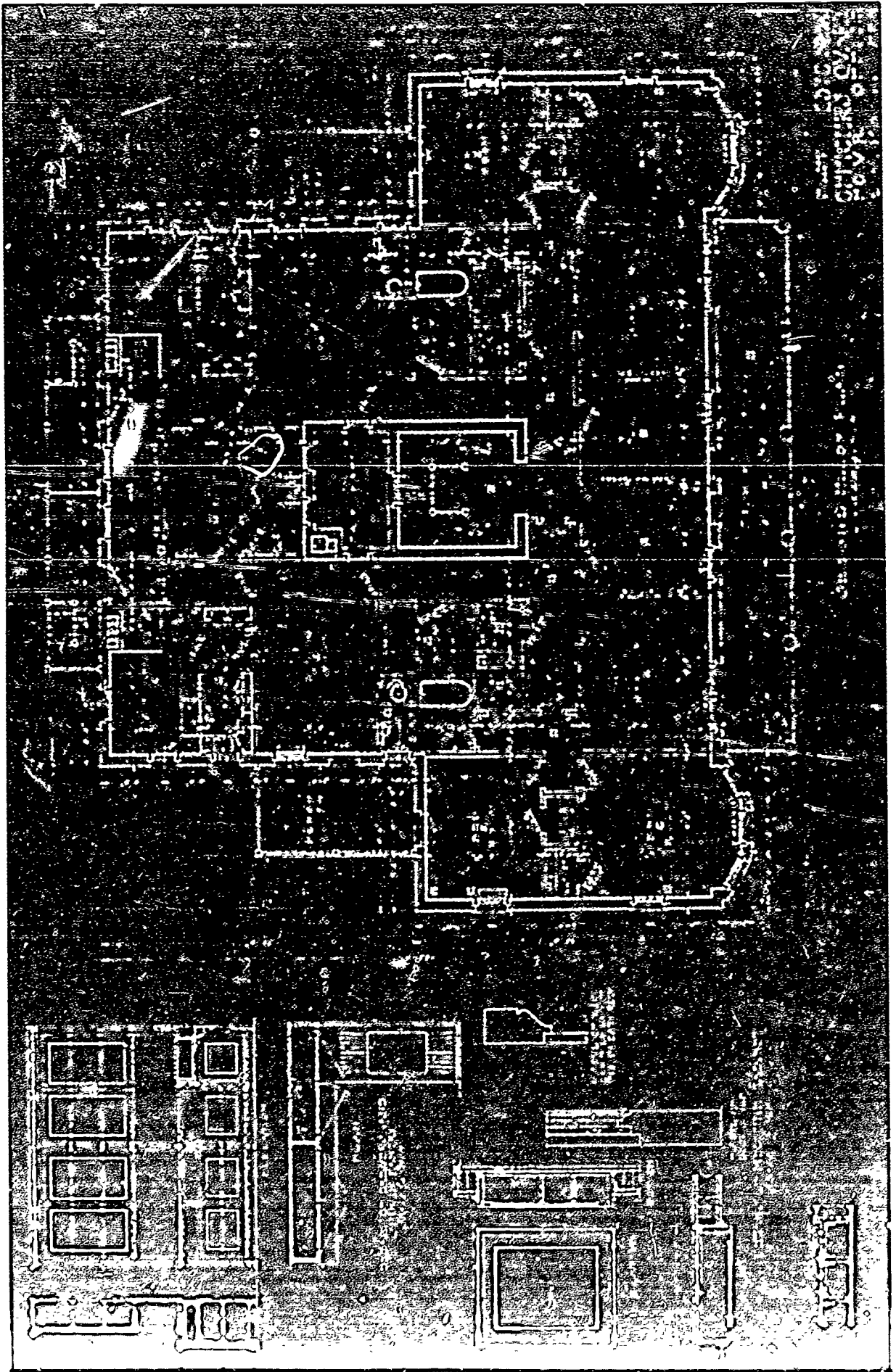

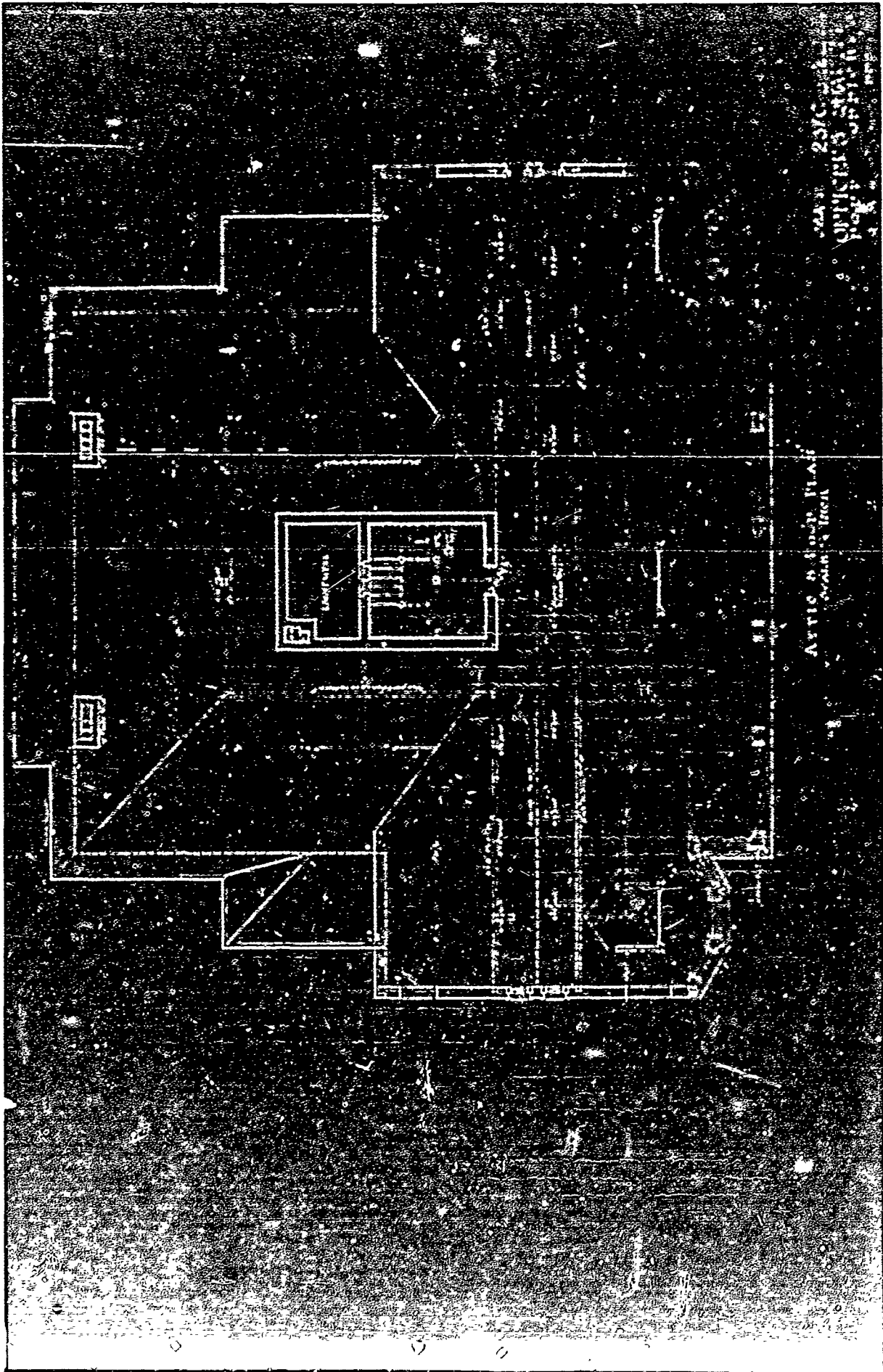

ARTIST'S CONCEPT
OF THE BUILDING

ARTIST'S CONCEPT
OF THE BUILDING

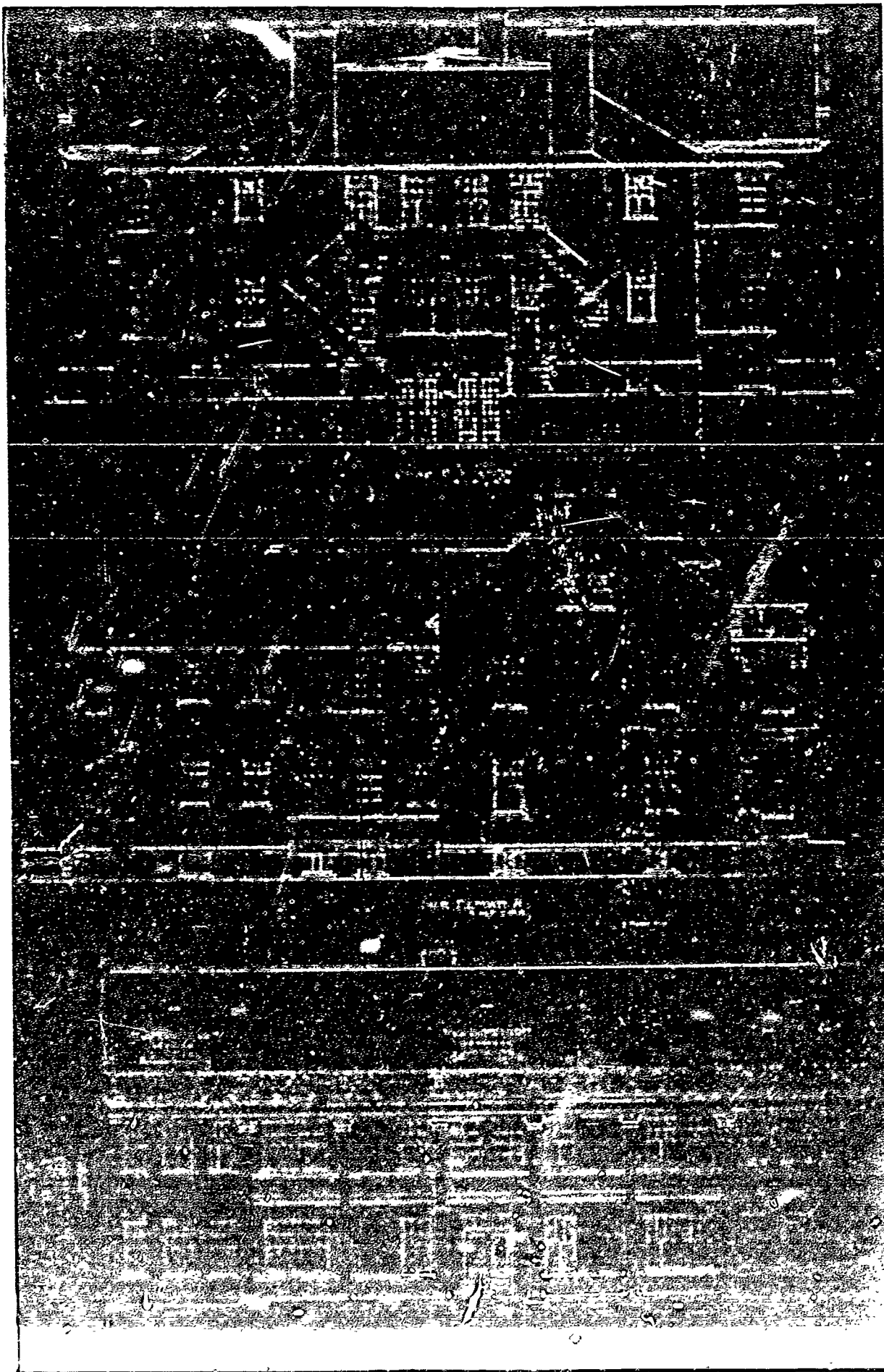

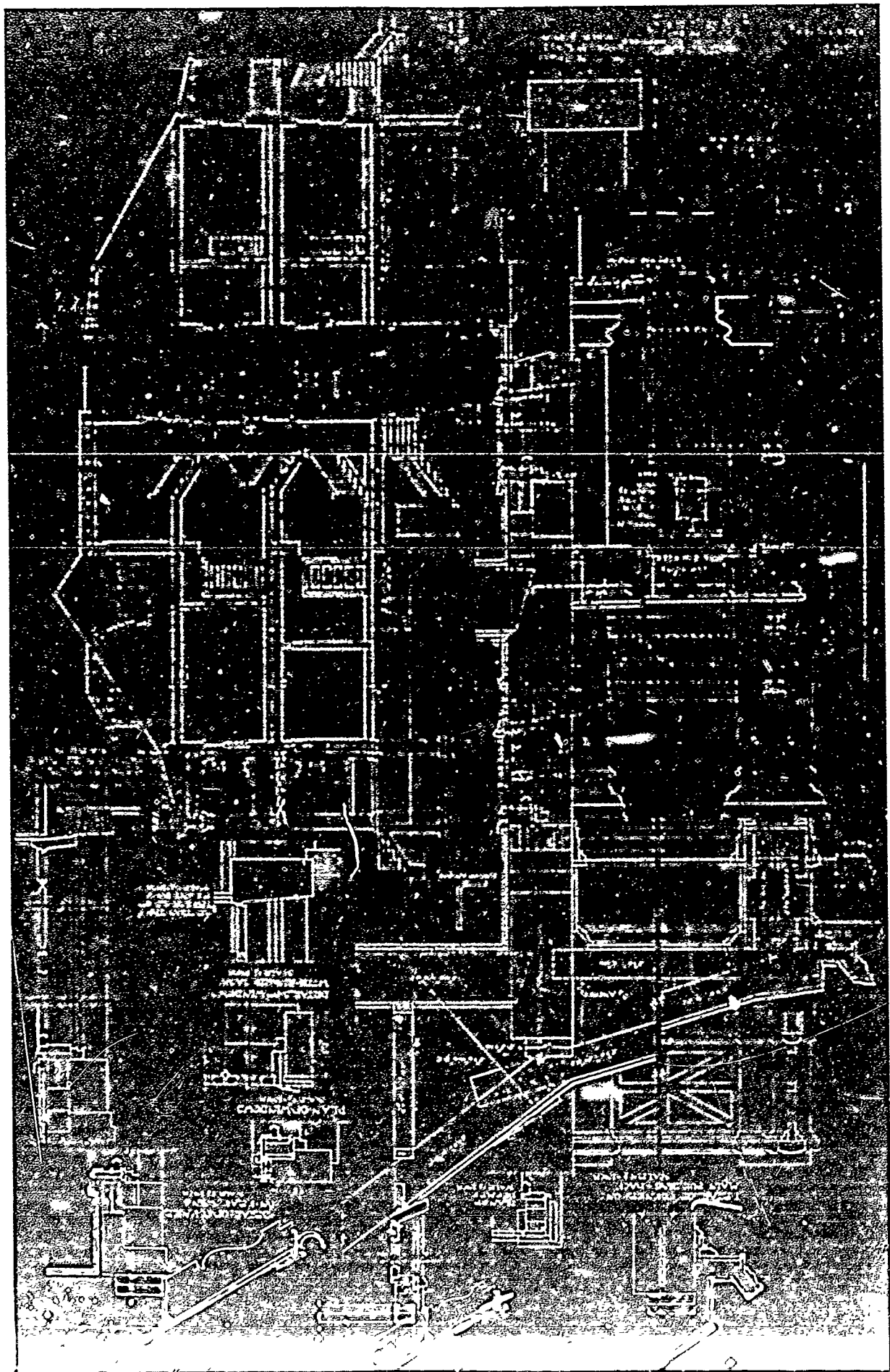

SECOND PERIOD

PLAN No: 241

PLAN TYPE: Officer's Quarters
2 stories
Brick

DATE: September 1908

BASIC UNIT: --

KNOWN LOCATIONS: Ft. Monroe, Virginia

COMMENTS:

DRAWING SOURCE: NARS - Cartographic & Architectural Branch
RG 77- P.I. NH-19 E. 411- #241

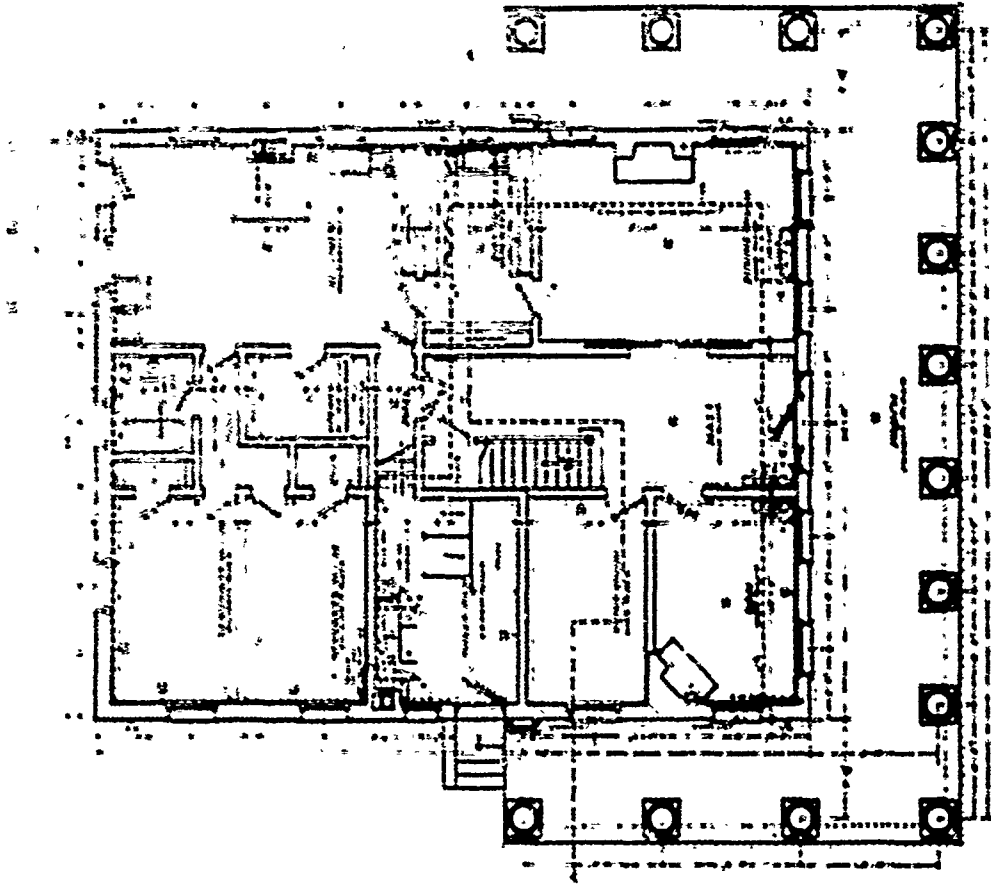

PLAN OF FIRST FLOOR.

NO. 241 OFFICERS QUARTERS

7/2/15

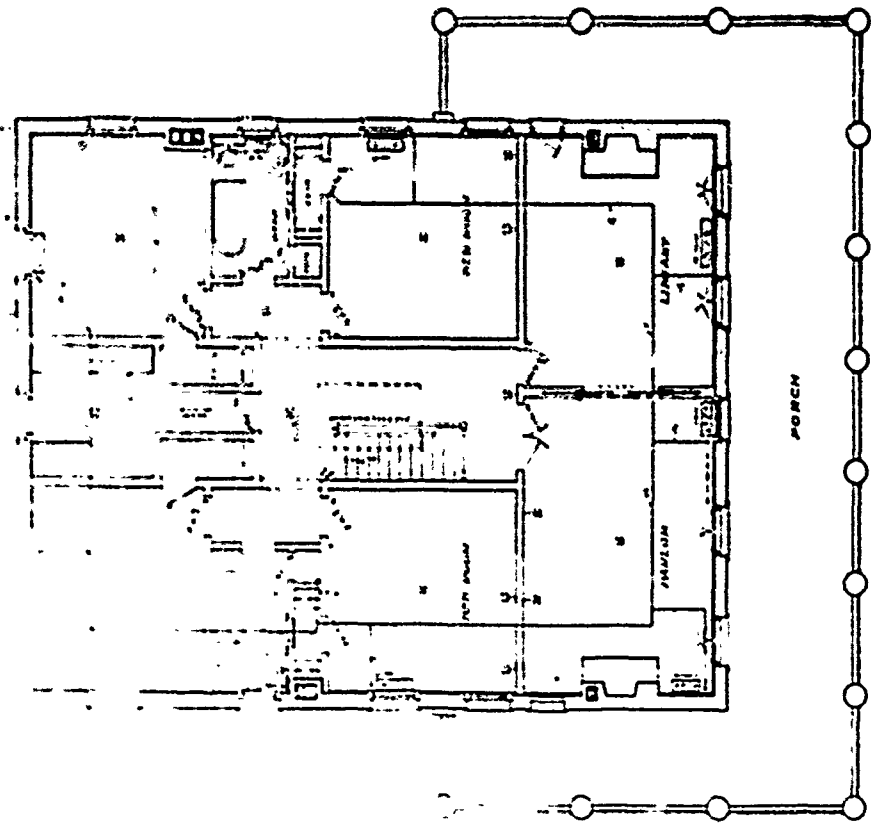

PLAN OF SECOND FLOOR.



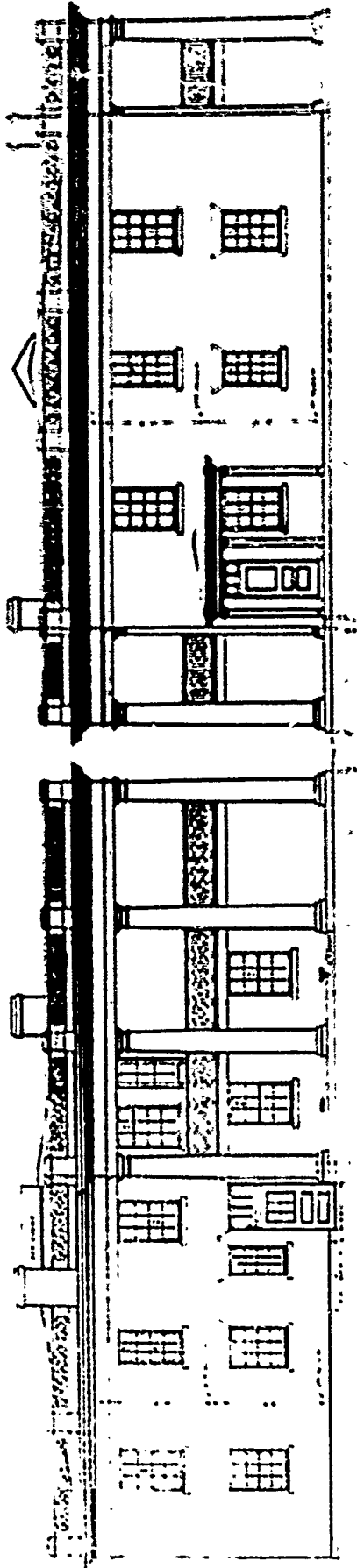

FRONT ELEVATION

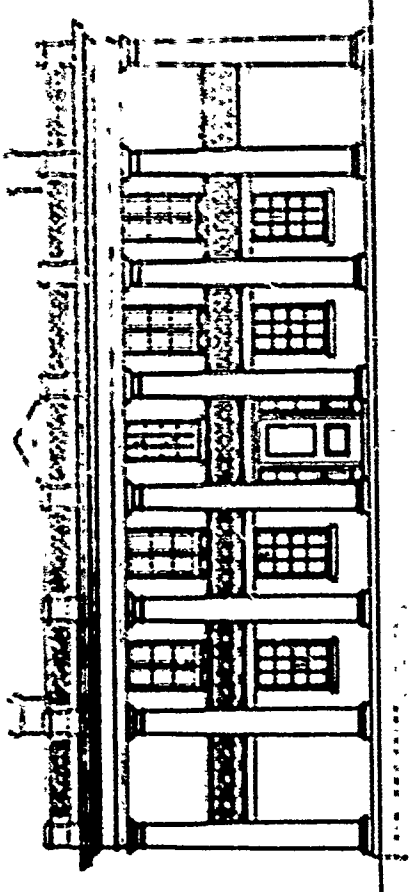

FRONT ELEVATION

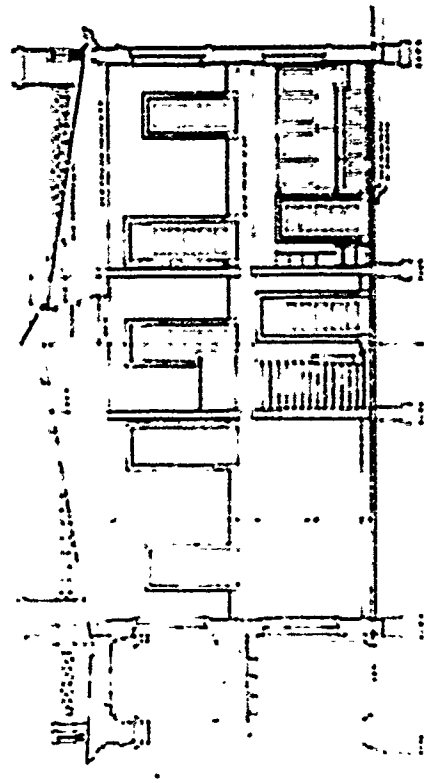

SECTION ON LINE A-A

DRAWING NO. 241
 OFFICERS QUARTERS
 1916

SECOND PERIOD

PLAN No: 242

PLAN TYPE: Company Officer's Quarters
2 stories + basement
Brick

DATE: October 1908

BASIC UNIT: C

KNOWN LOCATIONS: --

COMMENTS:

DRAWING SOURCE: NARS - Cartographic & Architectural Branch
RG 77- P.I. NH-19 E. 411- #242

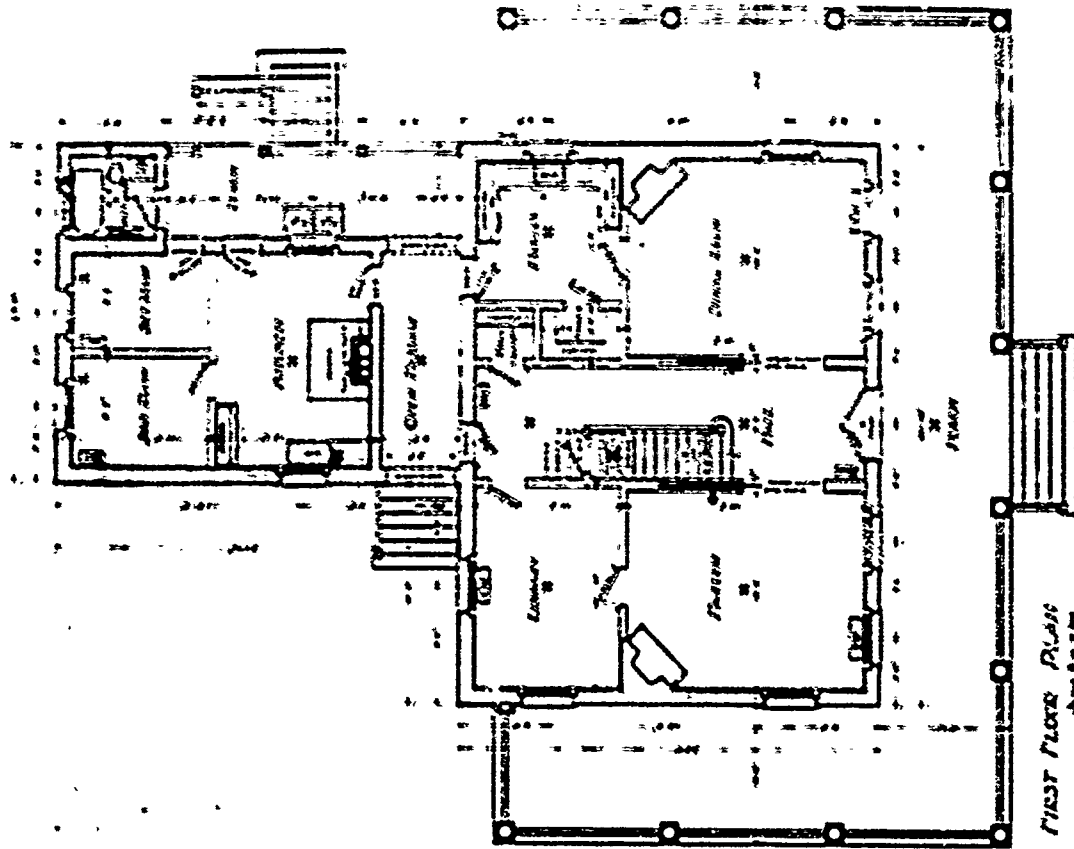

FIRST FLOOR PLAN

SHEET 171 242 ARCHITECTS INC.
 COMPANY OFFICERS Q.R.S.
 1911

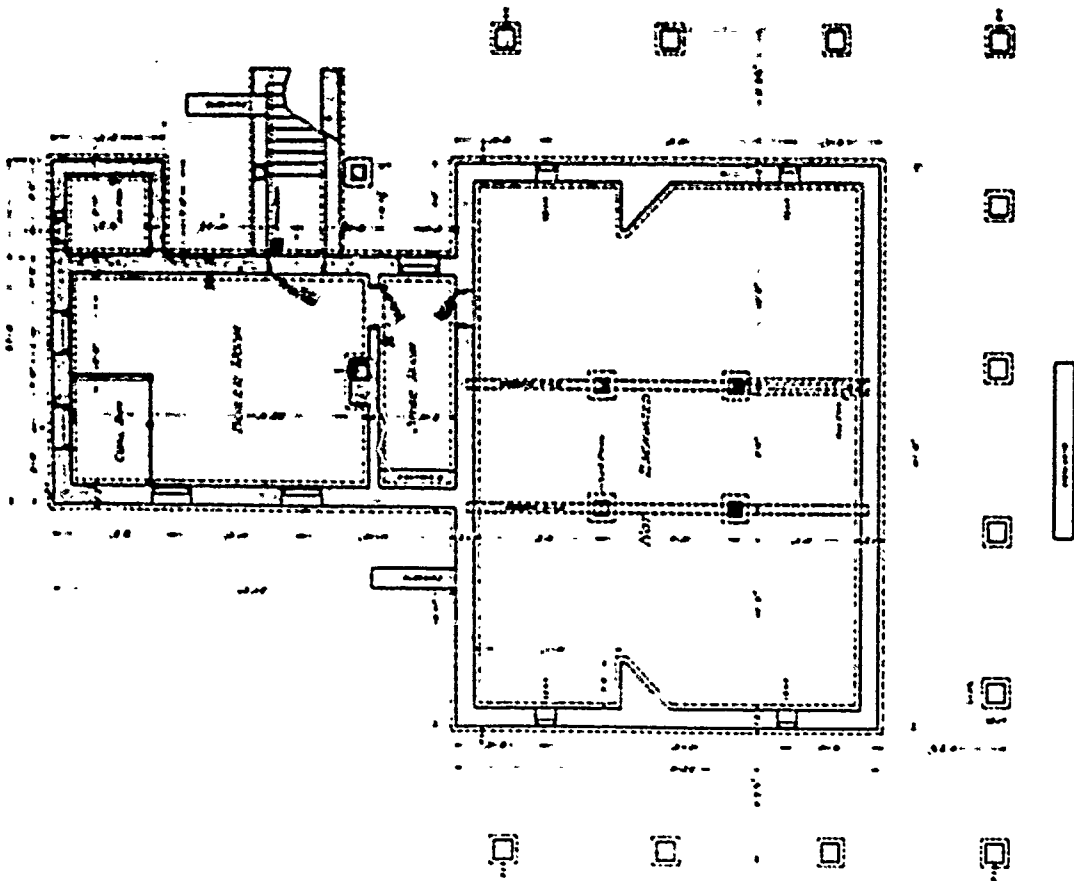

BASEMENT PLAN

242

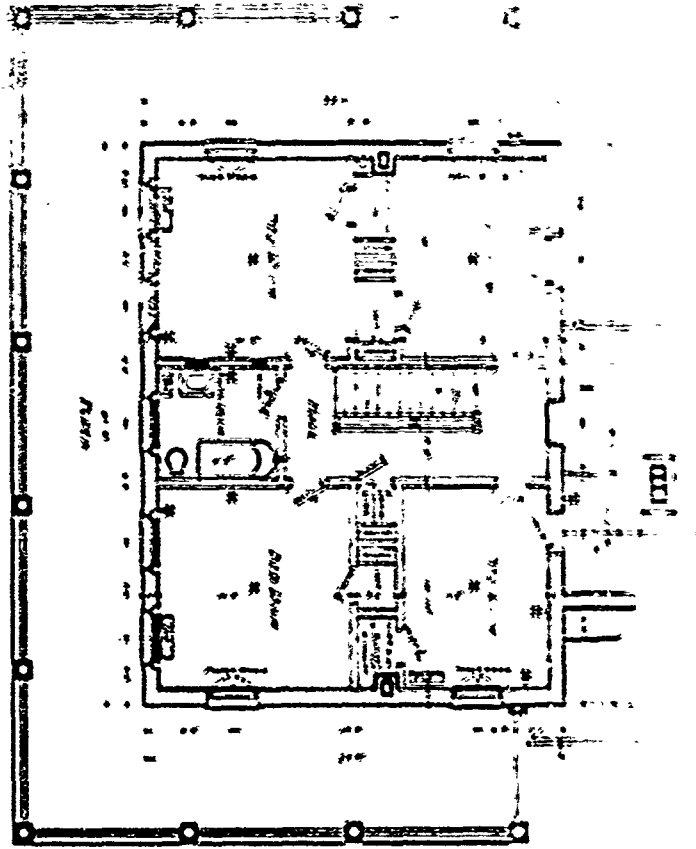

SECOND FLOOR PLAN
Sheet Number

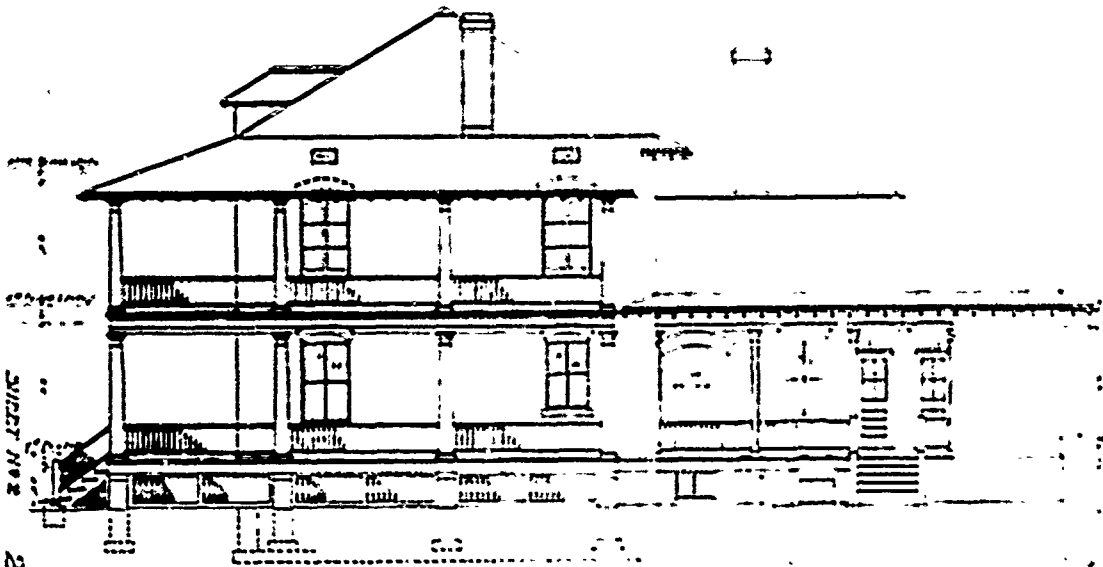

SHEET NO. 2
 242 STRANDE-2072
 COMPANY OFFICES QRS.
 QMGO OCT. 21, 1904

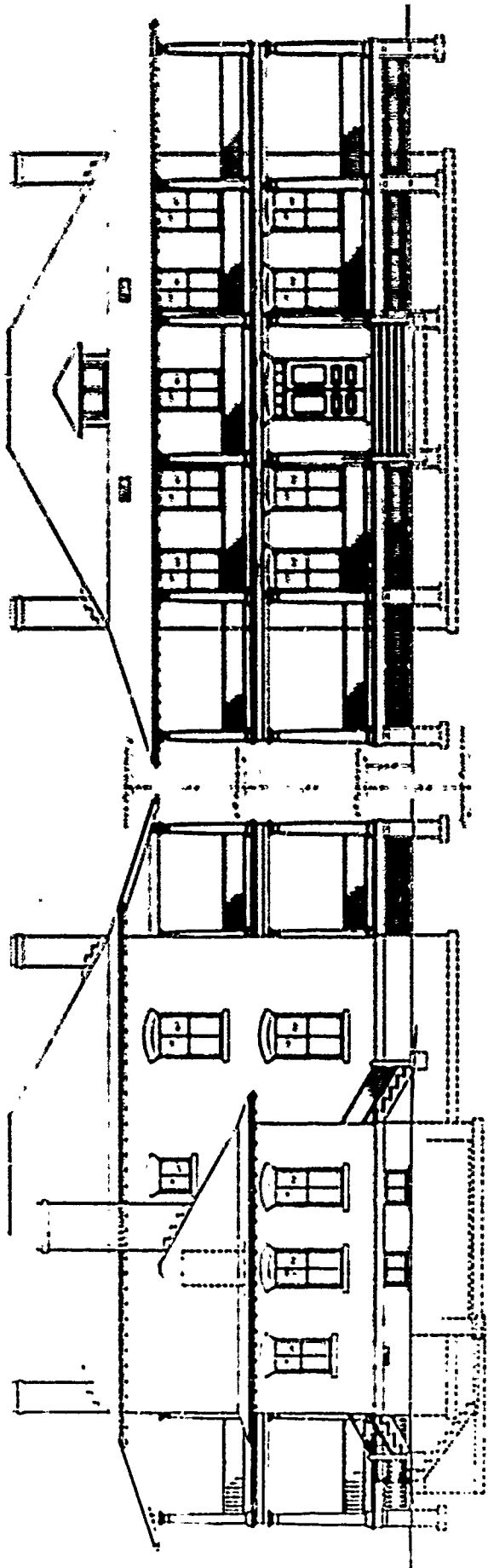
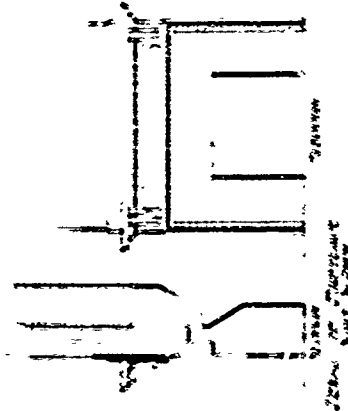
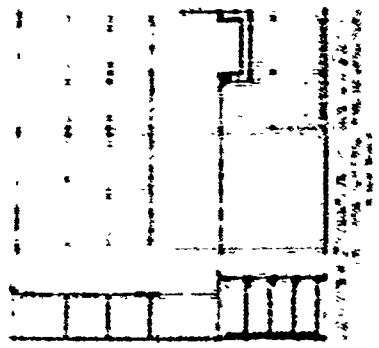

FRONT ELEVATION
 242
 COMPANY OWNERS' CRIS.
 SECTION A

SECOND PERIOD

PLAN No: 242-A

PLAN TYPE: Company Officer's Quarters
2 stories + basement
Frame

DATE: November 1908

BASIC UNIT: C

KNOWN LOCATIONS: --

COMMENTS:

DRAWING SOURCE: MARS - Cartographic & Architectural Branch
NG 77- P.I. NM-19 E. 411- #242-A

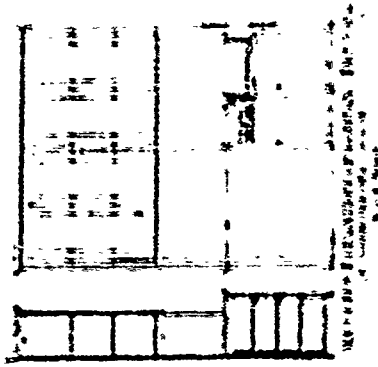

DETAIL OF WINDOW

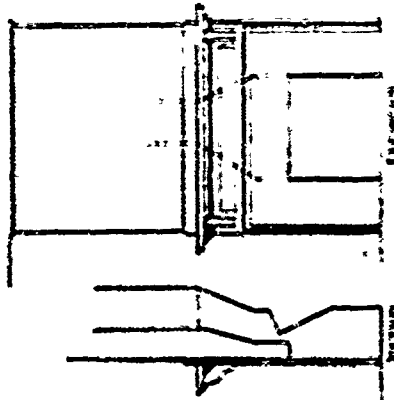

DETAIL OF DOOR

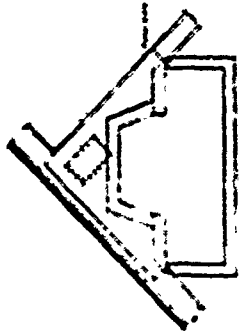

PLAN

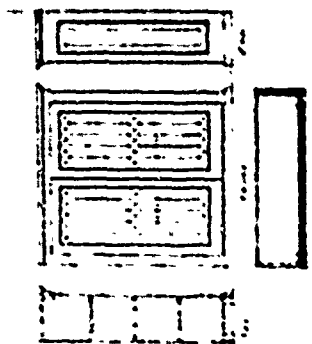

DETAIL OF WINDOW

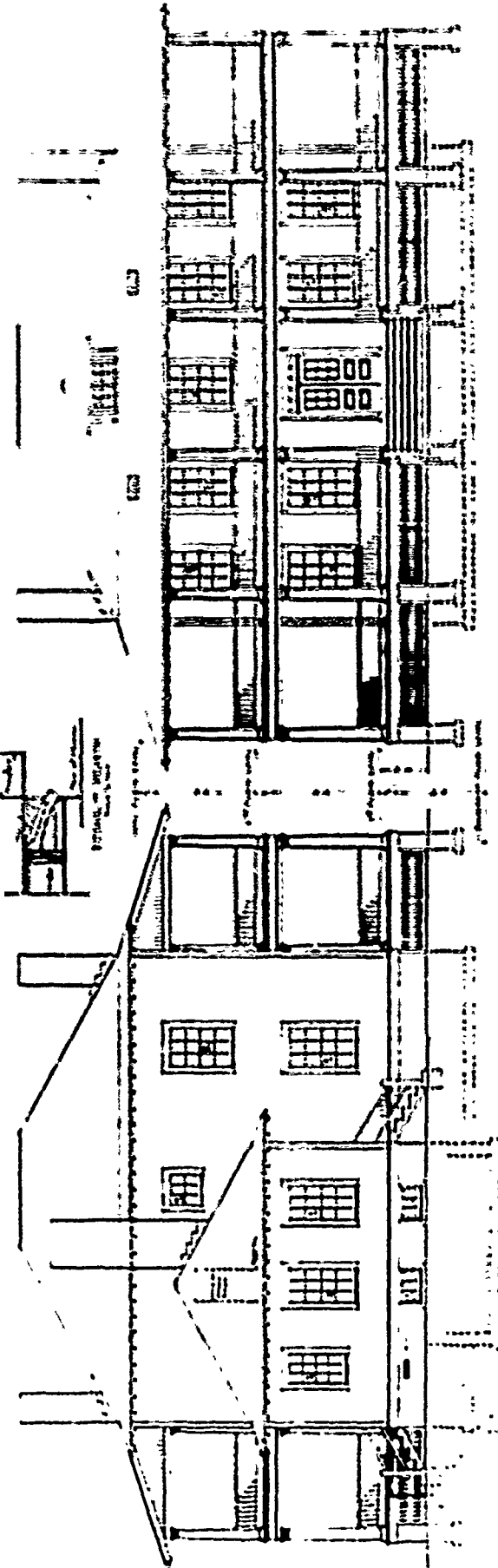

FRONT ELEVATION

REAR ELEVATION

STREET 193 242 A
 COMPANY OFFICERS' QUARTERS
 1918

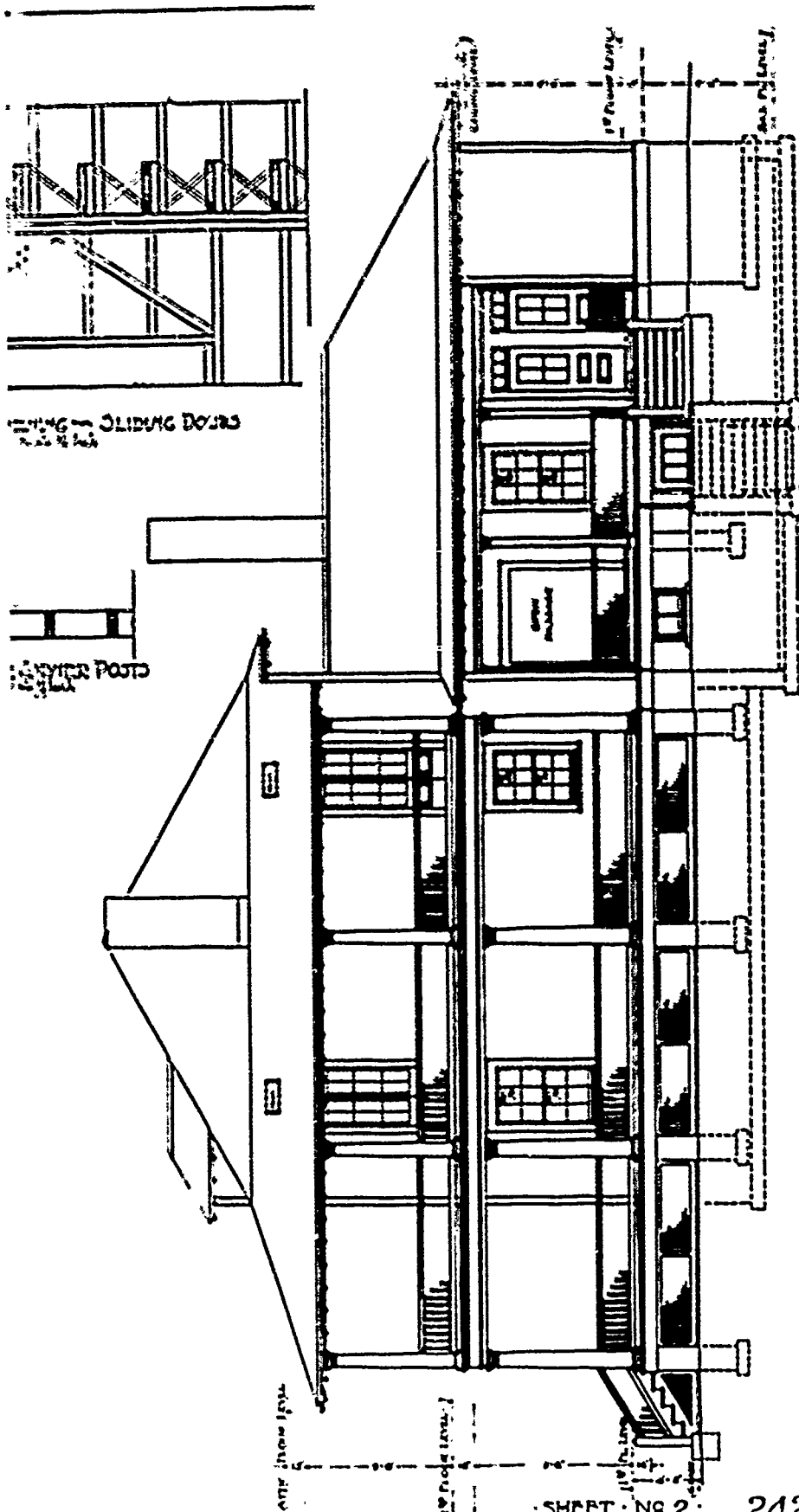

SIDE ELEVATION
SCALE 1/8" = 1'-0"

SHEET NO 2

242-A

CONSTRUCTION & SHEETS
NOT BEING PLACED SHEET NO. 3.

COMPANY OFFICER'S QRS.

QMG-0



NOV 1906

PLAN No: 242-B

PLAN TYPE: Quarters for Company Officer
2 stories
Reinforced Concrete

DATE: January 1909

BASIC UNIT: C

KNOWN LOCATIONS: --

COMMENTS:

DRAWING SOURCE: NARS - Cartographic & Architectural Branch
RG 77- P.I. NH-19 E. 411- #242-B

SHEET NO. 2 242B
QUARTERS FOR COMPANY OFFICERS

DATE: 1918

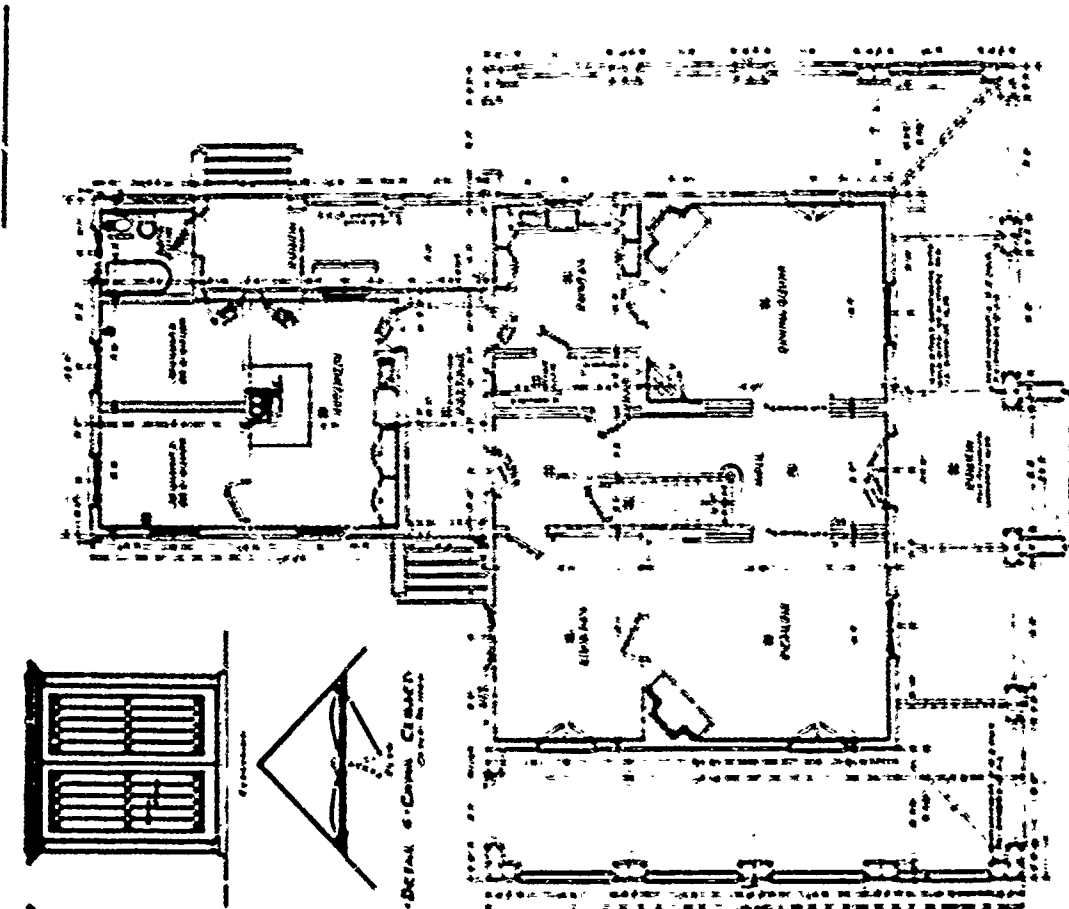

FIRST FLOOR PLAN
SCALE 1/4" = 1'-0"

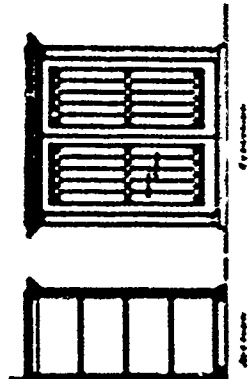

DETAIL OF WINDOW FRAME

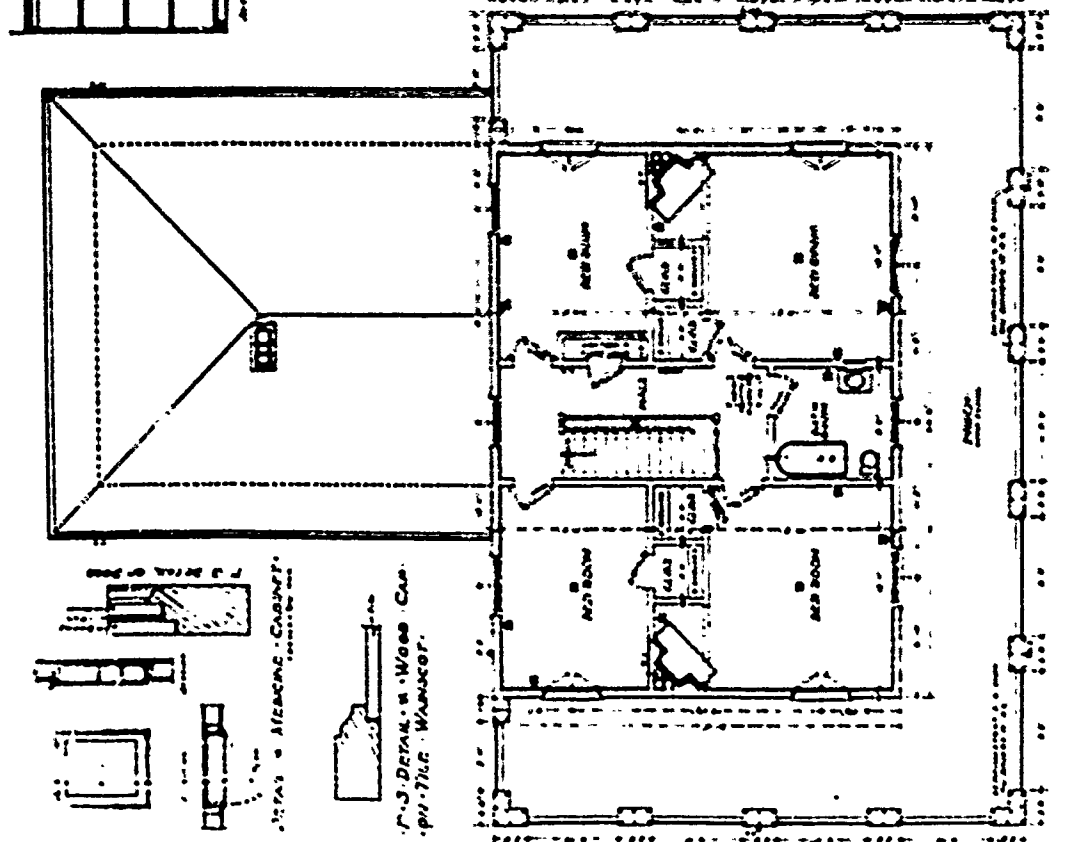

SECOND FLOOR PLAN
SCALE 1/4" = 1'-0"

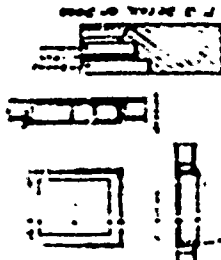

DETAIL OF WINDOW FRAME

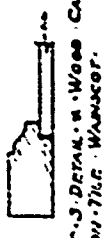

DETAIL OF WINDOW FRAME

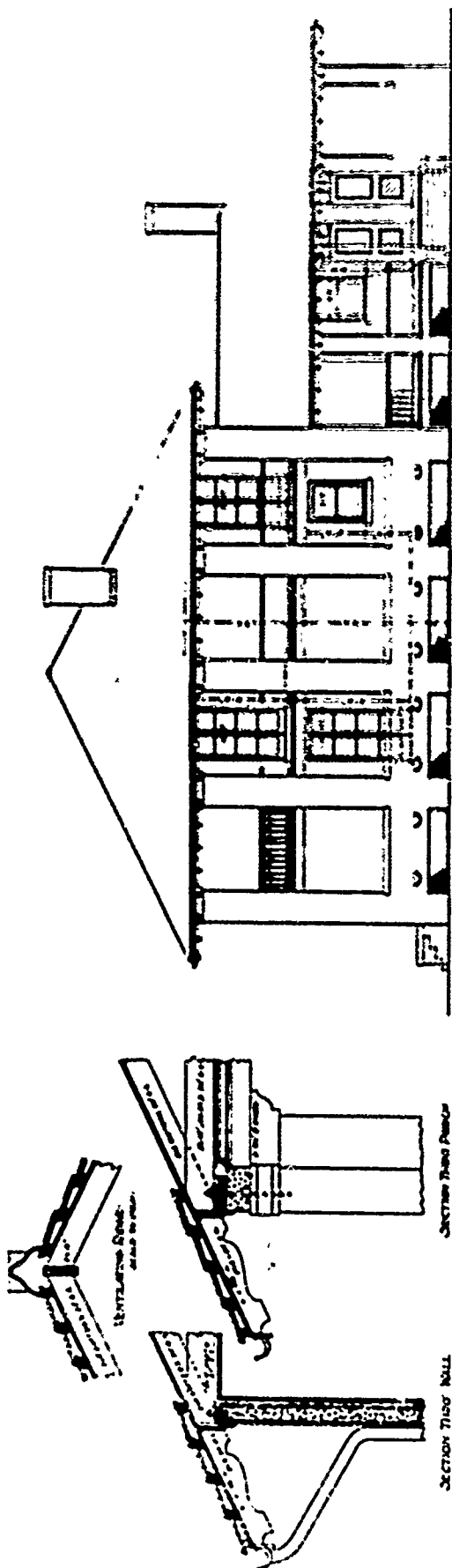

SIDE ELEVATION
SCALE 1/8" = 1'-0"

SECTION THROUGH MILL
DETAIL OF CORNER:
SCALE TO FIT

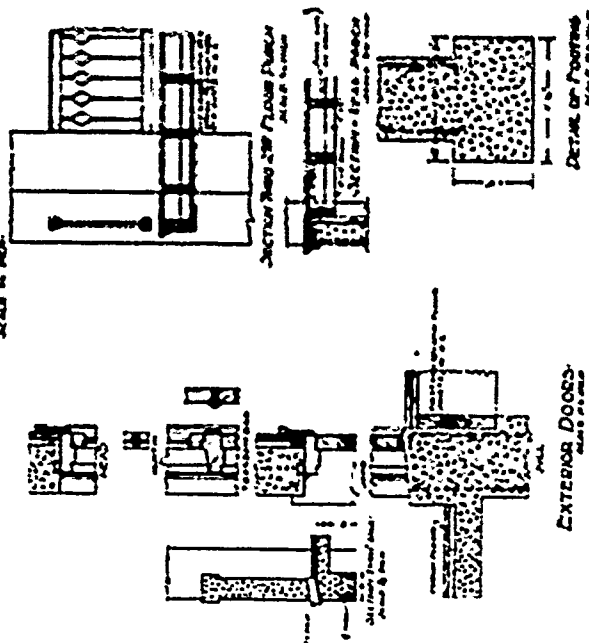

SECTION THROUGH FLOOR JOIST
SCALE TO FIT

DETAIL OF FOOTING
SCALE TO FIT

EXTERIOR DOORS
SCALE TO FIT

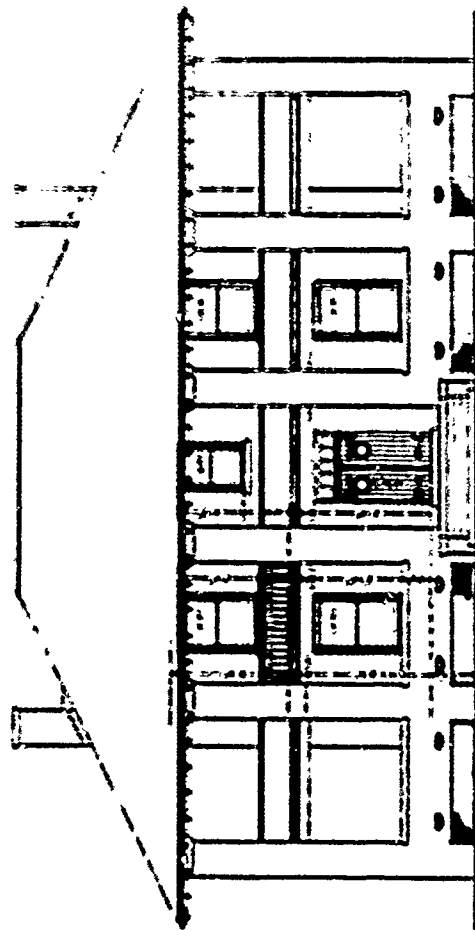

FRONT ELEVATION
SCALE 1/8" = 1'-0"

OWNER'S 2120
QUARTERS FOR CONSTRUCTION

SCALE

ARCHITECT

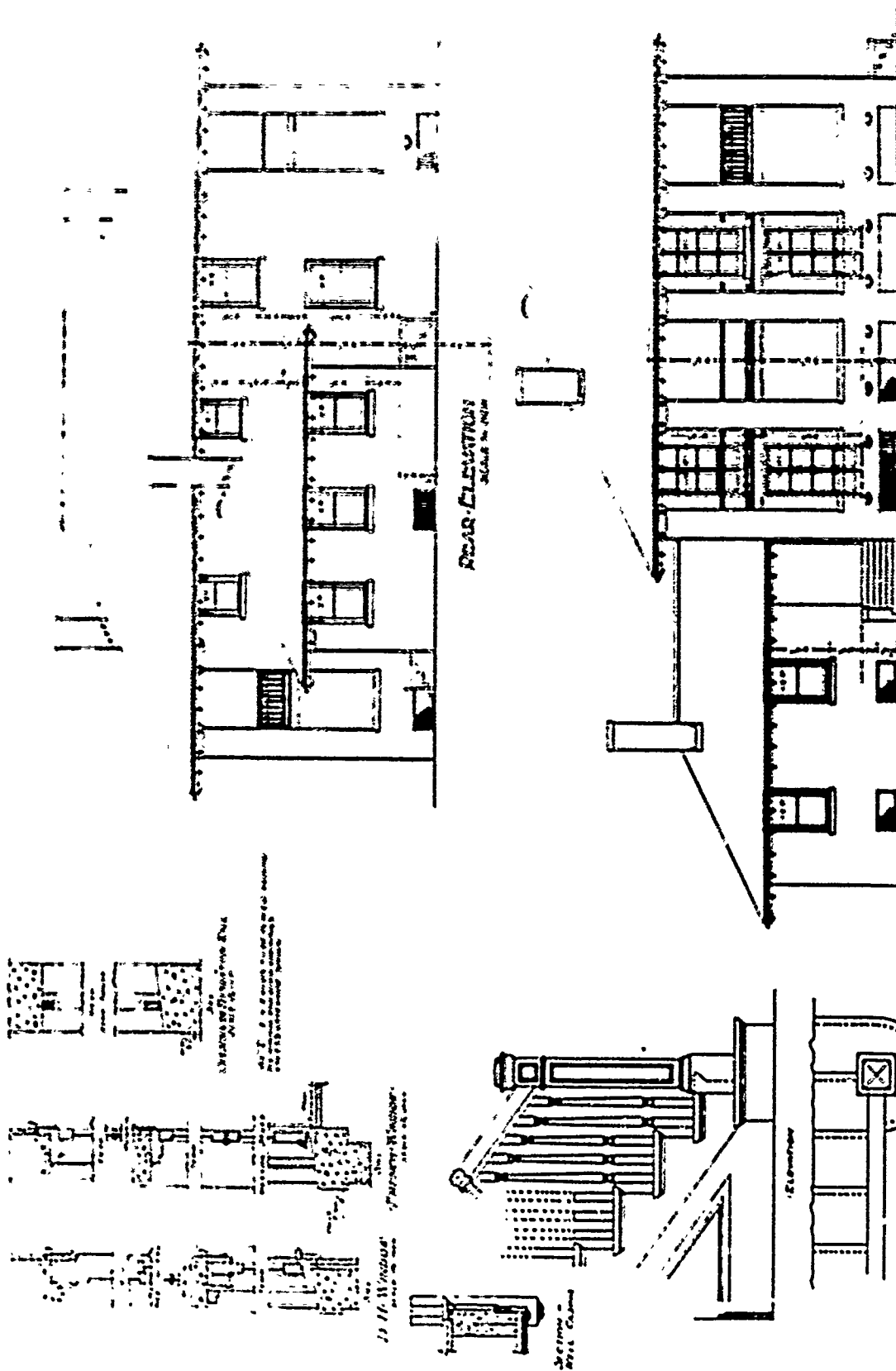

REAR ELEVATION
SCALE 1/4" = 1'-0"

SIDE ELEVATION
SCALE 1/4" = 1'-0"

SHEET NO. 242B
QUICKS FOR COMPANY CENTER

DATE: 7-1-1914
BY: J. H. BROWN

THE J. H. BROWN ARCHITECTURAL FIRM
1111 BROADWAY, NEW YORK, N. Y.

MAIN STAIRS
SCALE 1/4" = 1'-0"

ELEVATOR

PLAN

Window
SCALE 1/4" = 1'-0"

Door
SCALE 1/4" = 1'-0"

Staircase
SCALE 1/4" = 1'-0"

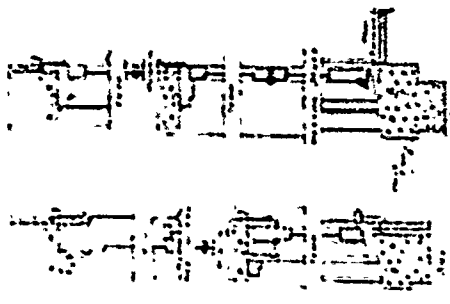
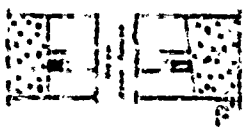

Staircase
SCALE 1/4" = 1'-0"

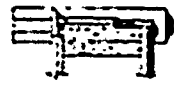

Wall
SCALE 1/4" = 1'-0"



Floor
SCALE 1/4" = 1'-0"



Ceiling
SCALE 1/4" = 1'-0"



Roof
SCALE 1/4" = 1'-0"



Basement
SCALE 1/4" = 1'-0"



Garage
SCALE 1/4" = 1'-0"



Driveway
SCALE 1/4" = 1'-0"



Walkway
SCALE 1/4" = 1'-0"



Patio
SCALE 1/4" = 1'-0"



Deck
SCALE 1/4" = 1'-0"



Balcony
SCALE 1/4" = 1'-0"



Terrace
SCALE 1/4" = 1'-0"



Garden
SCALE 1/4" = 1'-0"



Lawn
SCALE 1/4" = 1'-0"



Park
SCALE 1/4" = 1'-0"



Forest
SCALE 1/4" = 1'-0"



Mountain
SCALE 1/4" = 1'-0"



River
SCALE 1/4" = 1'-0"



Lake
SCALE 1/4" = 1'-0"



Sea
SCALE 1/4" = 1'-0"



Ocean
SCALE 1/4" = 1'-0"

PLAN No: 242-D

PLAN TYPE: Quarters for Company Officer
2 stories + basement
Reinforced Concrete

DATE: January 1909

BASIC UNIT: C

KNOWN LOCATIONS: --

COMMENTS:

DRAWING SOURCE: NARS - Cartographic & Architectural Branch .
RG 77- P.I. NH-19 E. 411- #242-D

SHRIMP NO. 242 D
QUESTED FOR CONSTRUCTION

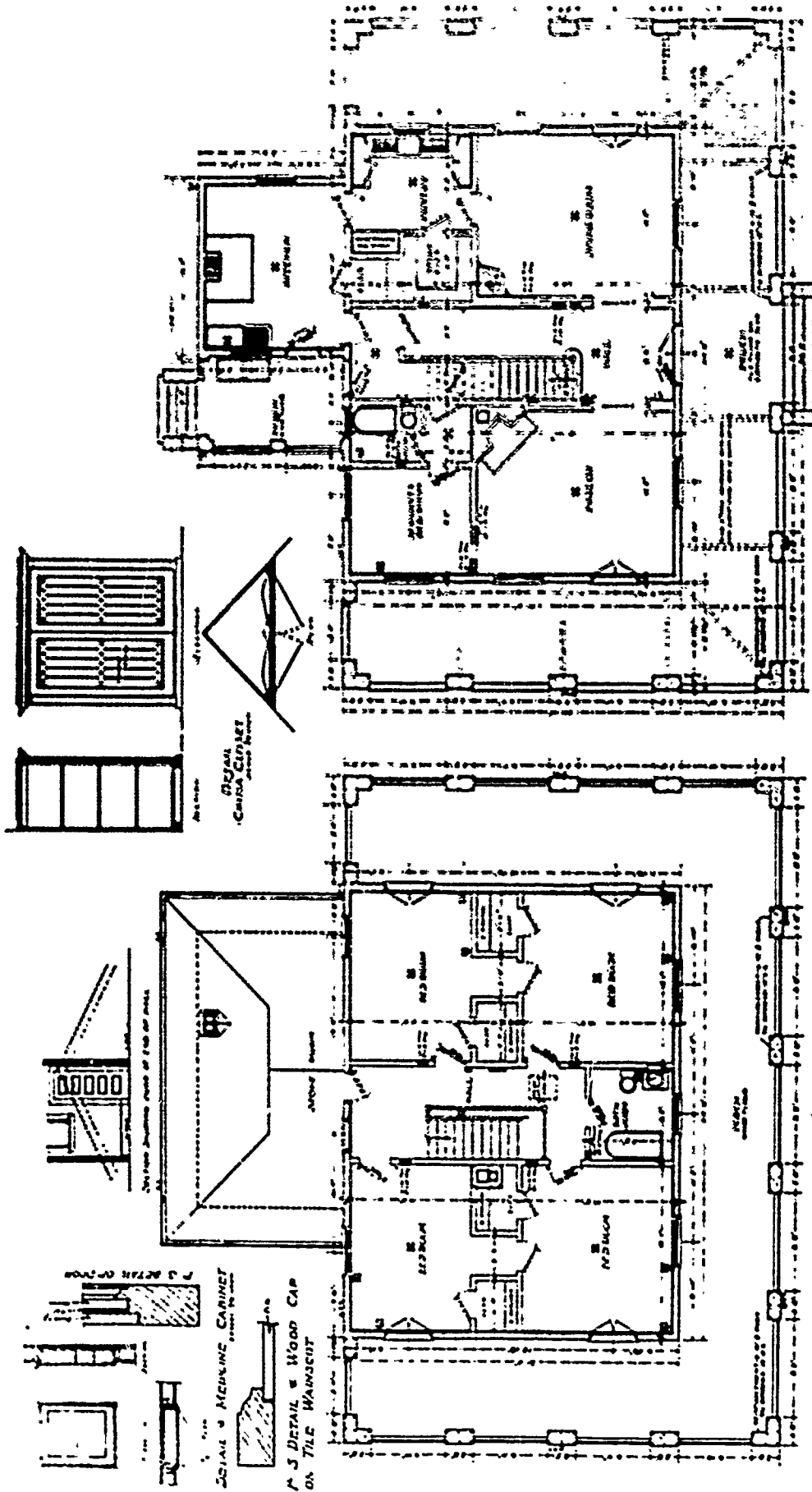

FIRST FLOOR PLAN
SCALE 1/8" = 1'-0"

SECOND FLOOR PLAN
SCALE 1/8" = 1'-0"

NOTE: ALL DIMENSIONS SHOWN UNLESS OTHERWISE SPECIFIED

SCALE 3/4" = 1'-0"
CABINET
ON TILE WAINSCOT

SCALE 3/4" = 1'-0"
P. 3 DETAIL OF WINDOW

SCALE 3/4" = 1'-0"
P. 3 DETAIL OF WALL

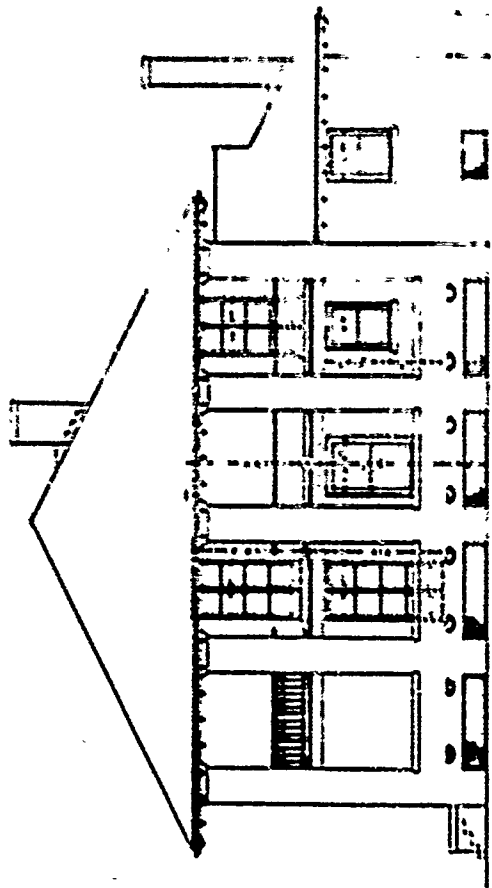

SIDE ELEVATION
SCALE 1/8" = 1'-0"

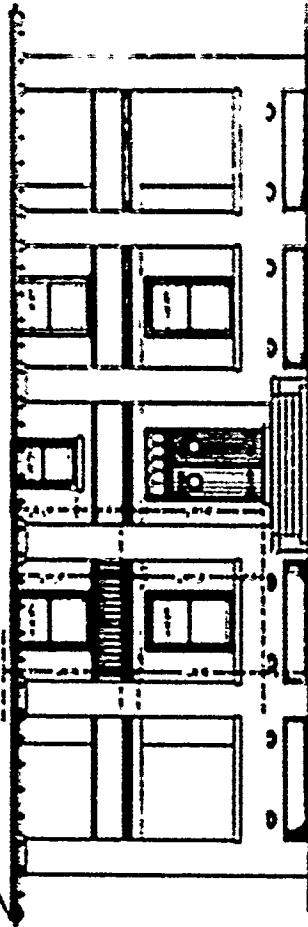

FRONT ELEVATION
SCALE 1/8" = 1'-0"

SHEET NO. 242-D
QUARTERS FOR COMPANY OFFICER

07100

P

JAN 1919

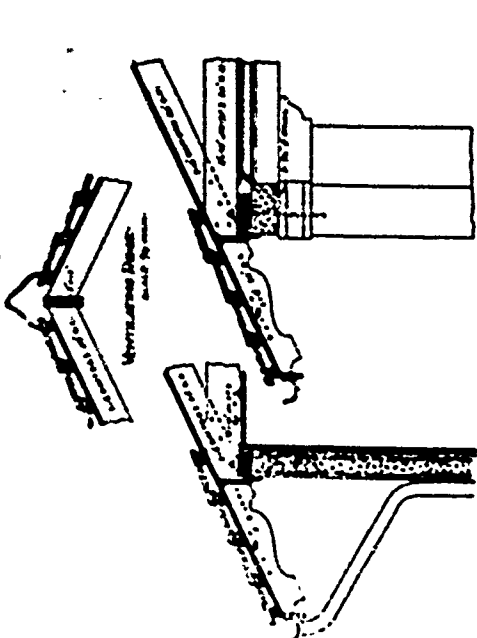

SECTION THRU WALL
DETAIL OF CORNICE
SCALE 1/4" = 1'-0"

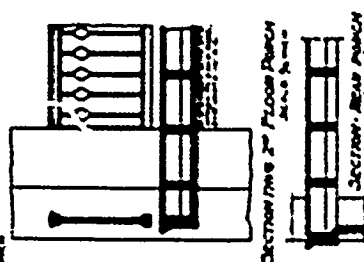

SECTION THRU 2ND FLOOR PORCH
SCALE 1/4" = 1'-0"

SECTION THRU DOOR
SCALE 1/4" = 1'-0"

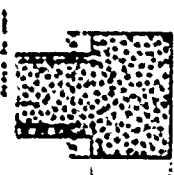

DETAIL OF FOOTING
SCALE 1/4" = 1'-0"

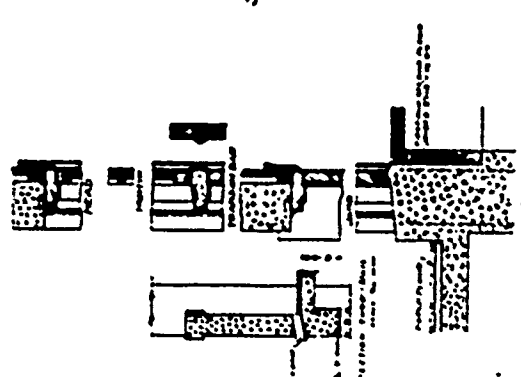

EXTERIOR DOORS
SCALE 1/4" = 1'-0"

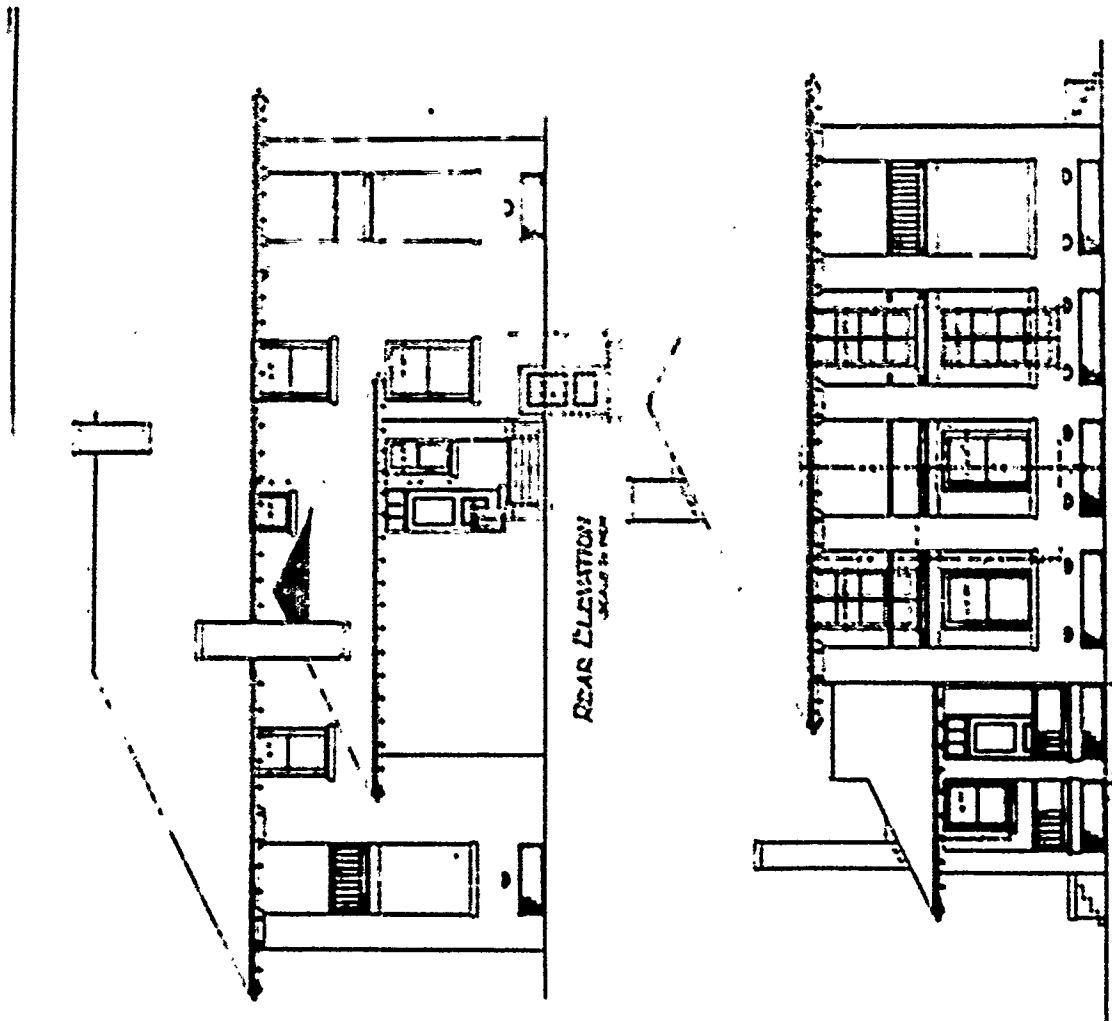

PROJECT NO. 242-D
 QUARTERS FOR COMPANY OFFICER

FRONT ELEVATION
 SCALE 1/8" = 1'-0"

REAR ELEVATION
 SCALE 1/8" = 1'-0"

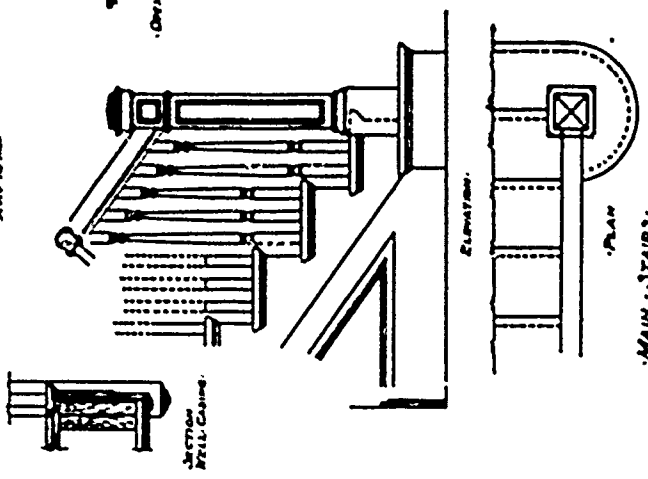
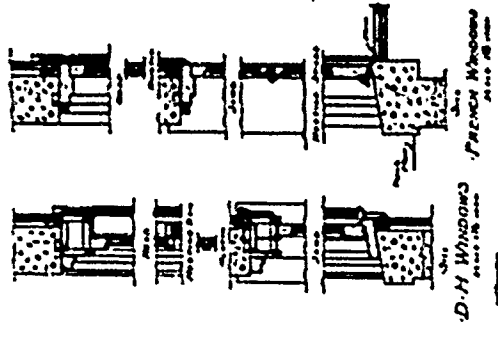
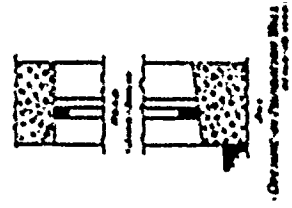
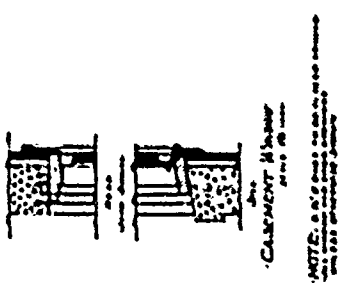

NOTE: CHECK WITH ARCHITECT FOR ALL DIMENSIONS AND DETAILS.

SECOND PERIOD

PLAN No: 242-E

PLAN TYPE: Company Officer's Quarters
2 stories + cellar
Brick

DATE: March 1909

BASIC UNIT: C

KNOWN LOCATIONS: --

COMMENTS:

DRAWING SOURCE: NARS - Cartographic & Architectural Branch
RG 77- P.I. NH-19 E. 411- #242-E

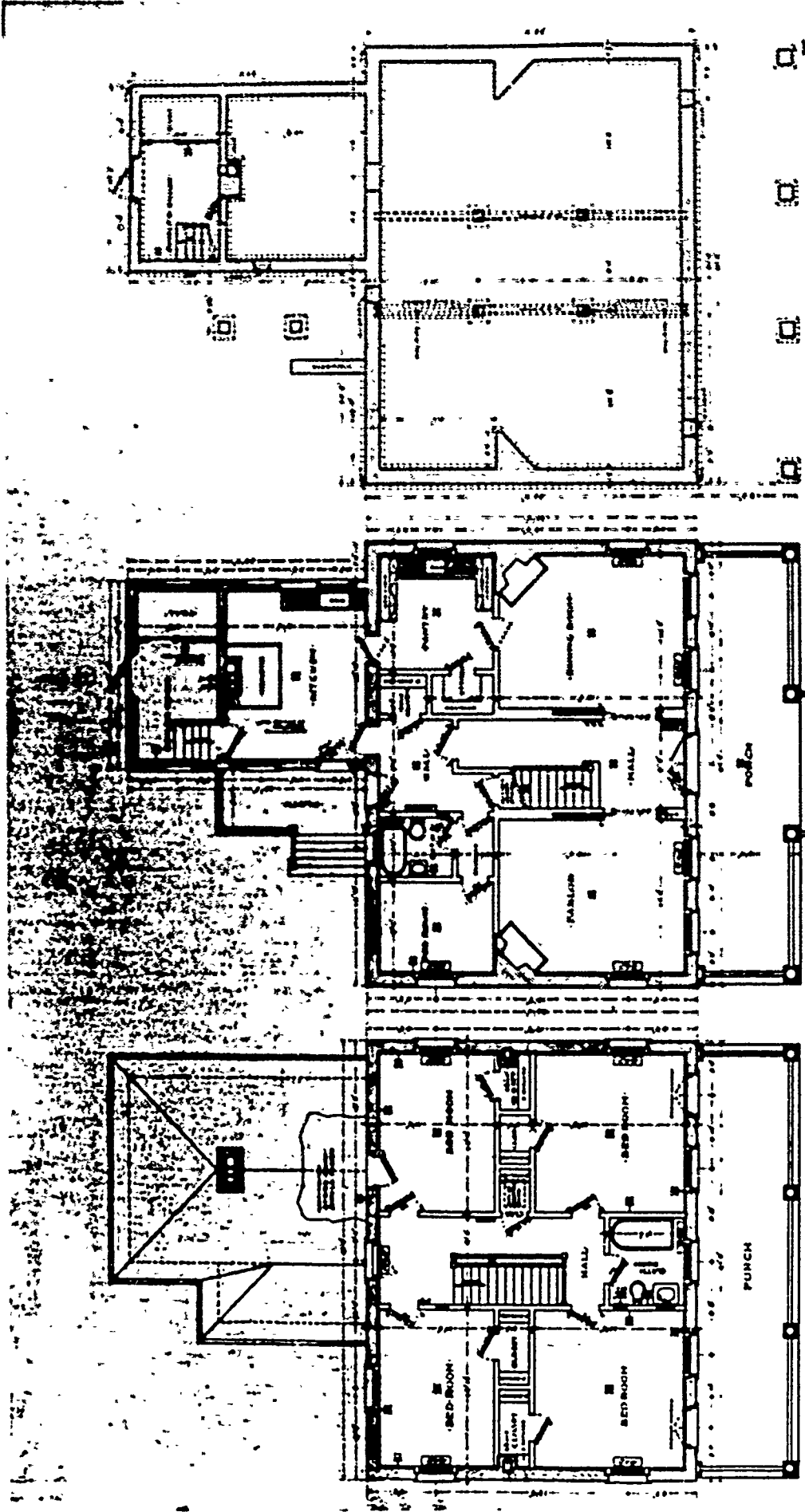

SECOND FLOOR PLAN

FIRST FLOOR PLAN

FOUNDATION PLAN

SHEET NO. 242E
COMPANY OFFICERS' QUARTERS

CLIPPING

WALL
 FLOOR
 CEILING
 ROOF
 STAIRS
 DOORS
 WINDOWS
 COLUMNS
 BEAMS
 TRUSSES
 RAFTERS
 GIRDERS
 JOISTS
 BRICKWORK
 CONCRETE
 MASONRY
 METAL
 WOOD
 GLASS
 OTHER

242E

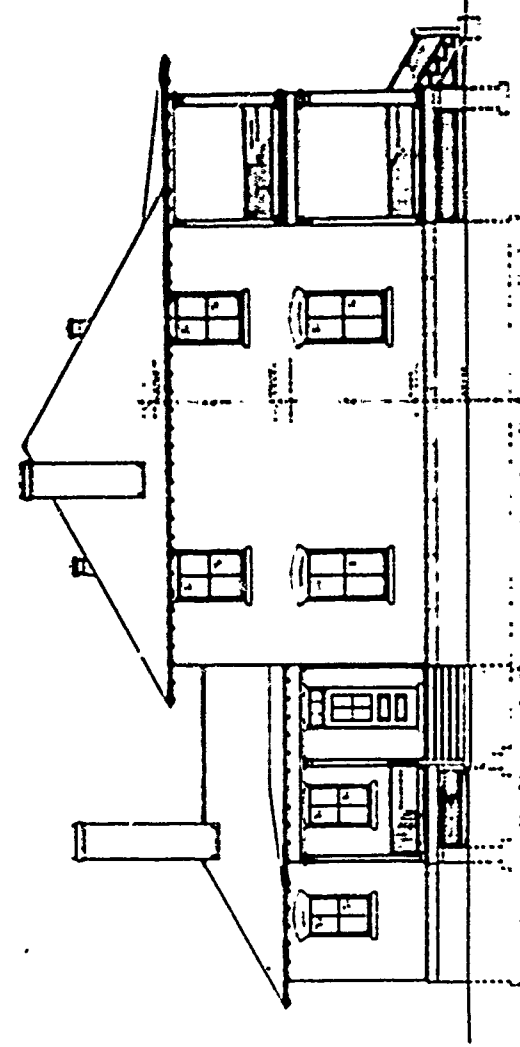
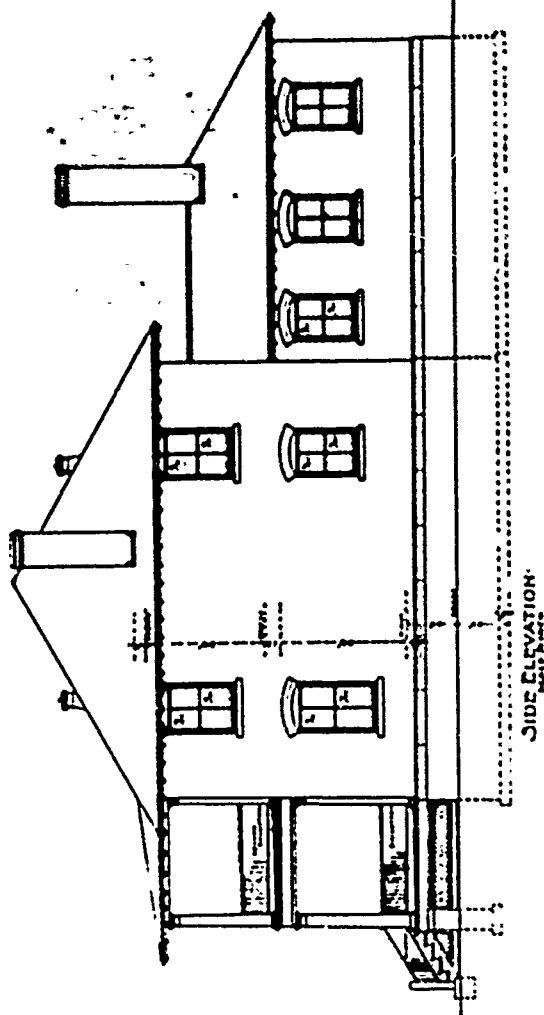
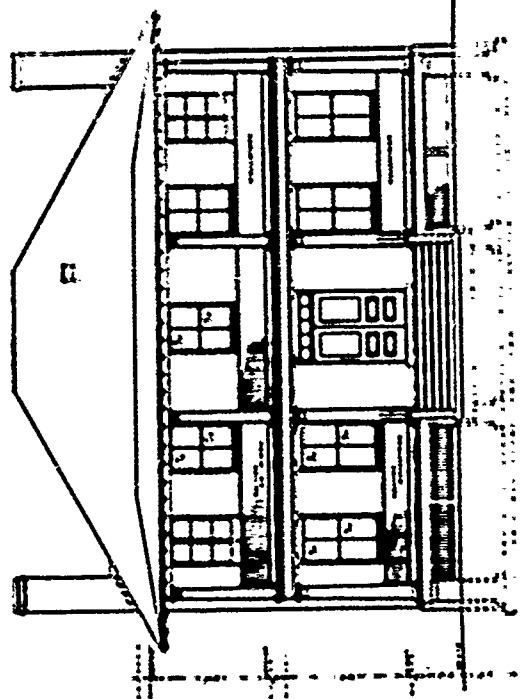
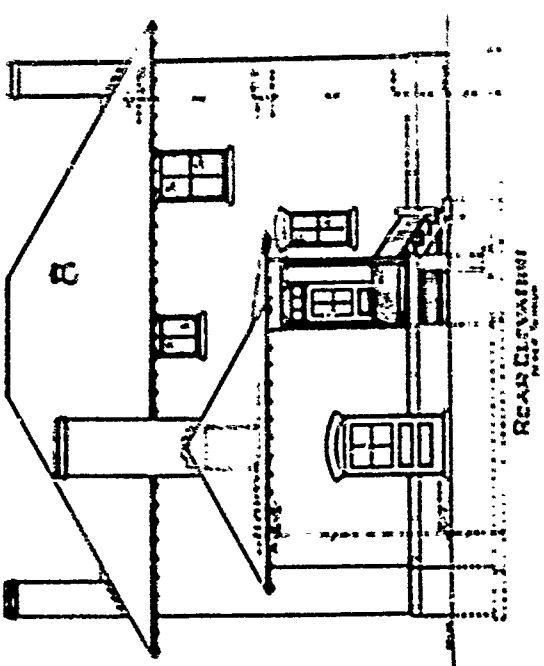

SHEET NO. 242-D
 ARCHITECTURE & ENGINEERING
 COMPANY OFFICERS
 QUARTERS

FRONT ELEVATION

SIDE ELEVATION

REAR ELEVATION

SIDE ELEVATION

SECOND PERIOD

PLAN No: 243

PLAN TYPE: Field Officer's Quarters
2 stories + basement
Brick

DATE: October 1908

BASIC UNIT: C

KNOWN LOCATIONS: Ft. Bliss, Texas
Ft. Sam Houston, Texas

COMMENTS: Changes made April 1909.

DRAWING SOURCE: NARS - Cartographic & Architectural Branch
RG 77- P.I. NM-19 E. 411- #243

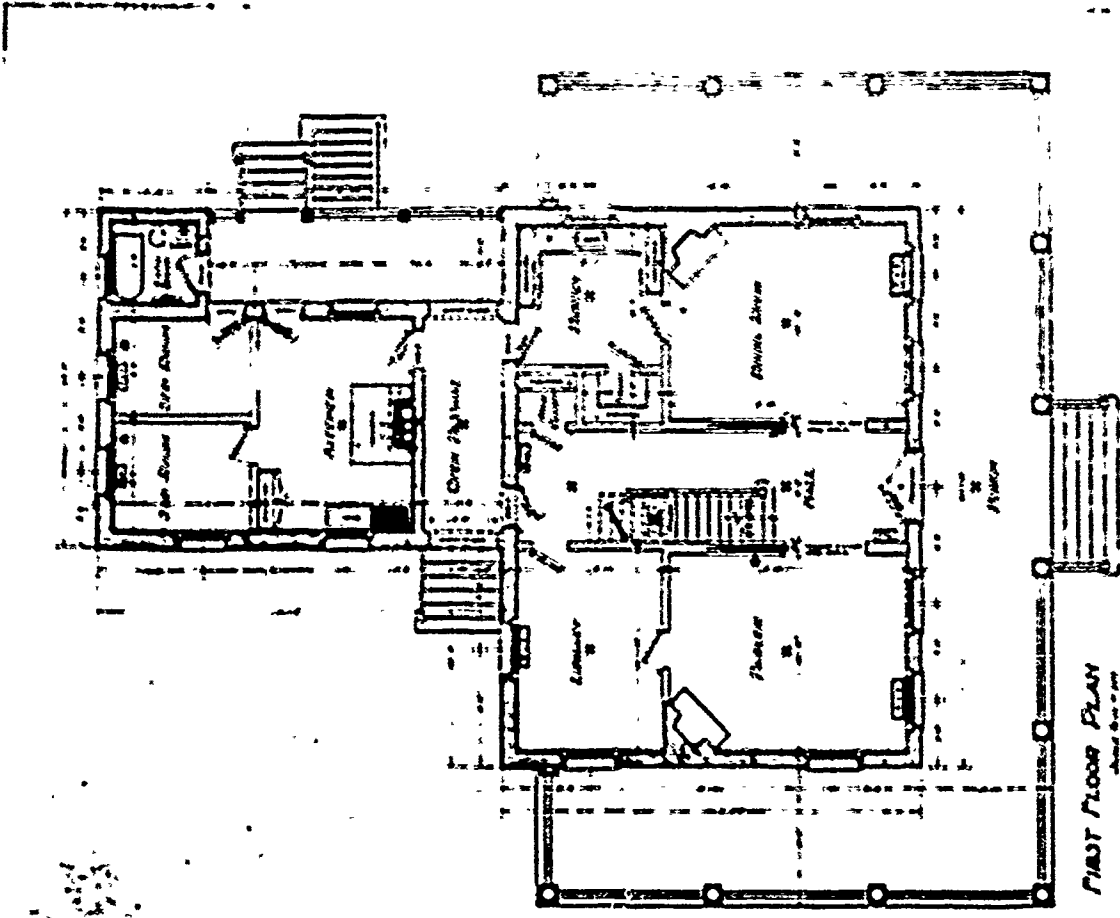

FIRST FLOOR PLAN
June 20, 1950

SHEET NO. 243
FIELD OFFICERS' QRS.

LEGEND:
Solid line - Wall
Dashed line - Partition
Dotted line - Window

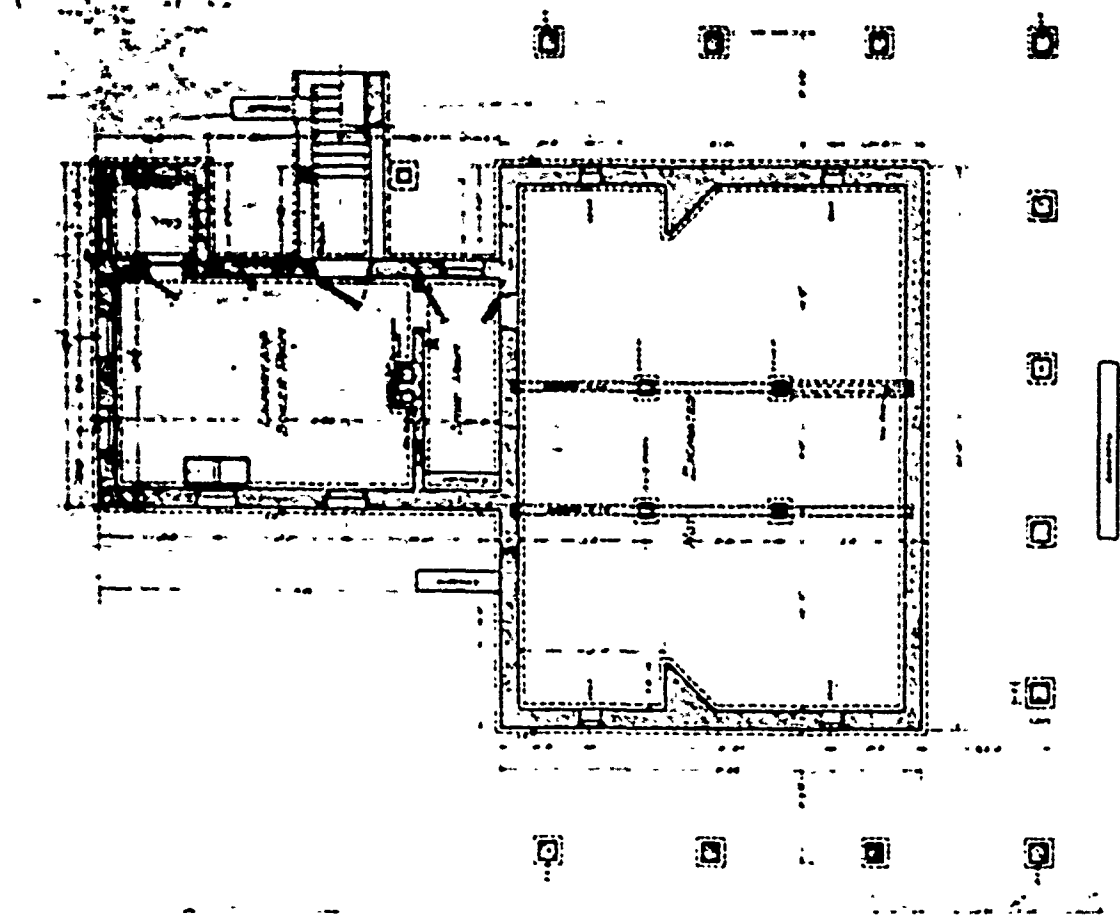

BASEMENT PLAN
June 20, 1950

243

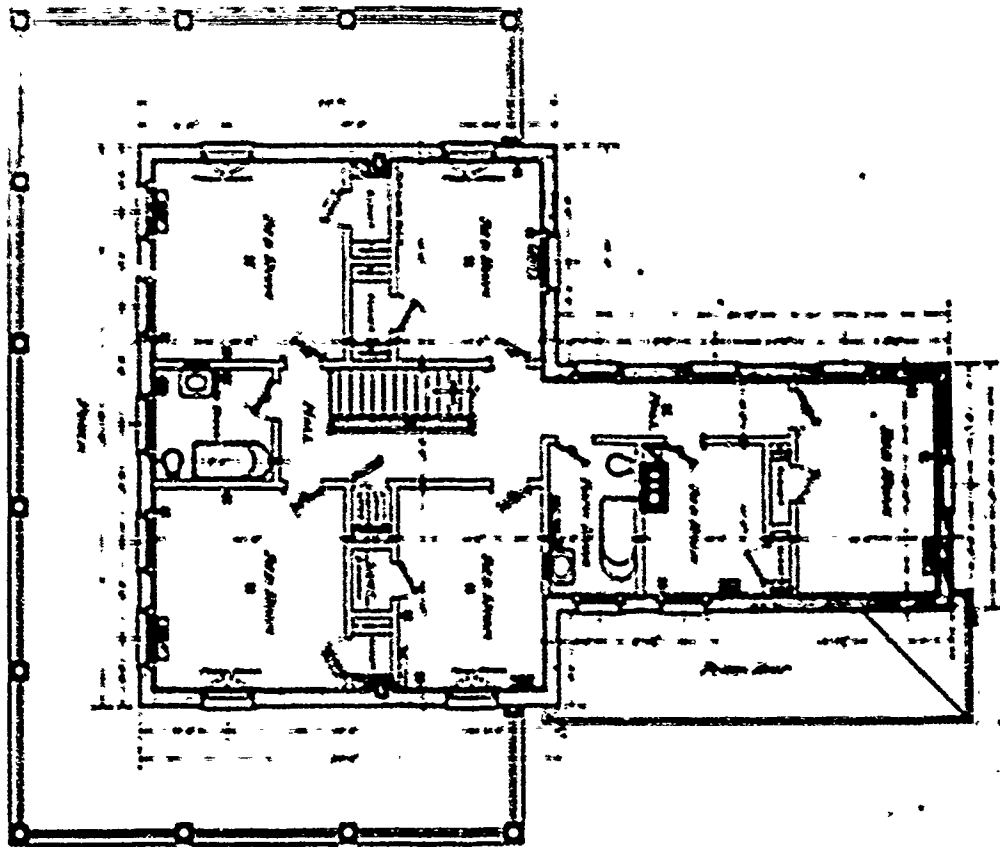

SECOND FLOOR PLAN



THE BUILDING

SHEET NO 2
 243 JEFFERSON-1897/21
 FIELD OFFICER'S QRS.
 OCT. 14, 1890

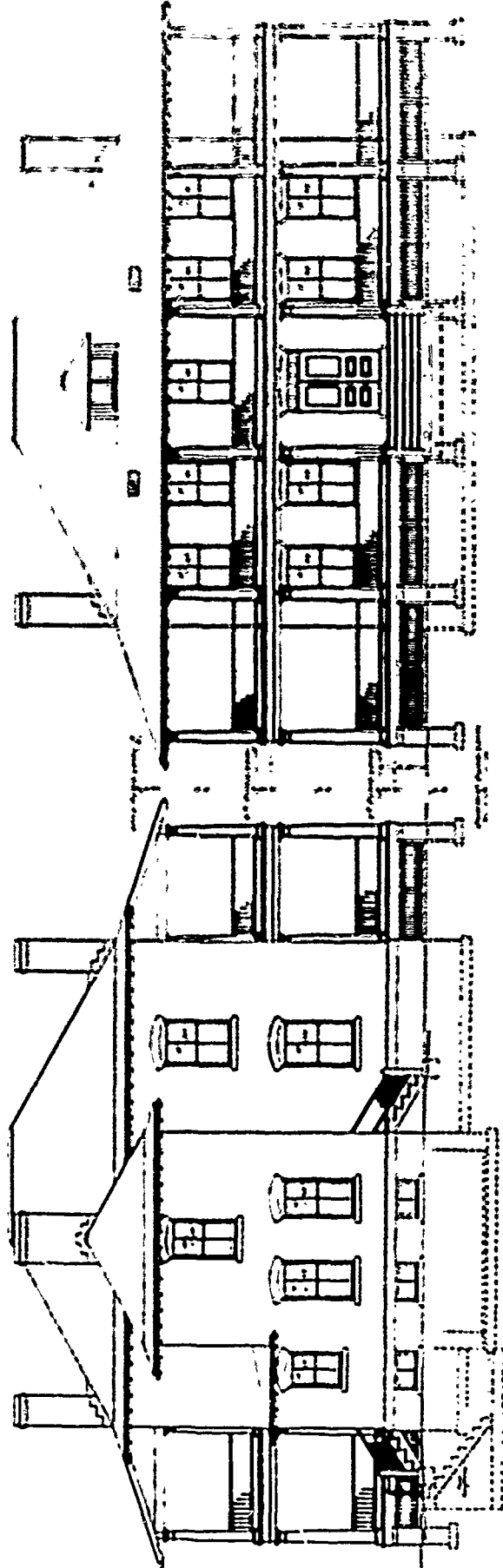
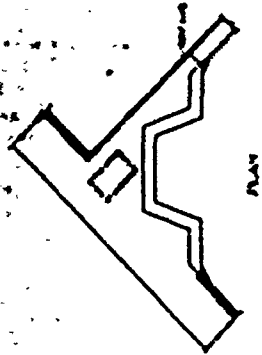
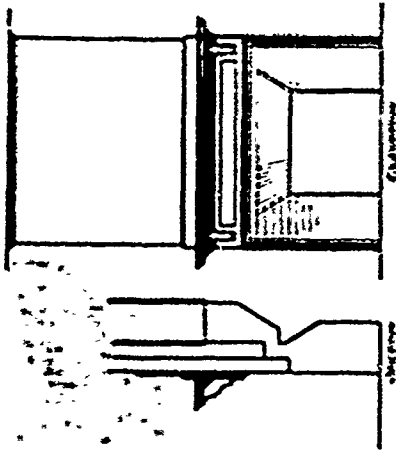
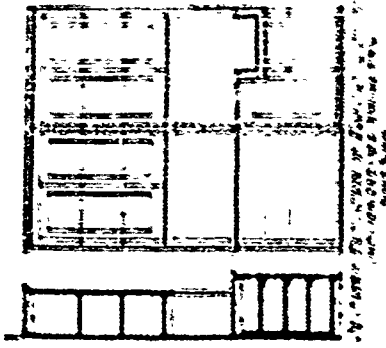

FRONT ELEVATION
 1/4" = 1'-0"

SHEET NO. 243

FIELD OFFICERS' QRS.

1918

REVISED

REAR ELEVATION
 1/4" = 1'-0"

PLAN No: 243-A

PLAN TYPE: Field Officer's Quarters
2 stories + basement
Frame

DATE: November 1909

BASIC UNIT: C

KNOWN LOCATIONS: --

COMMENTS: Plan is like 243.

DRAWING SOURCE: NARS - Cartographic & Architectural Branch
PG 77- P.I. NM-19 E. 411- #243-A

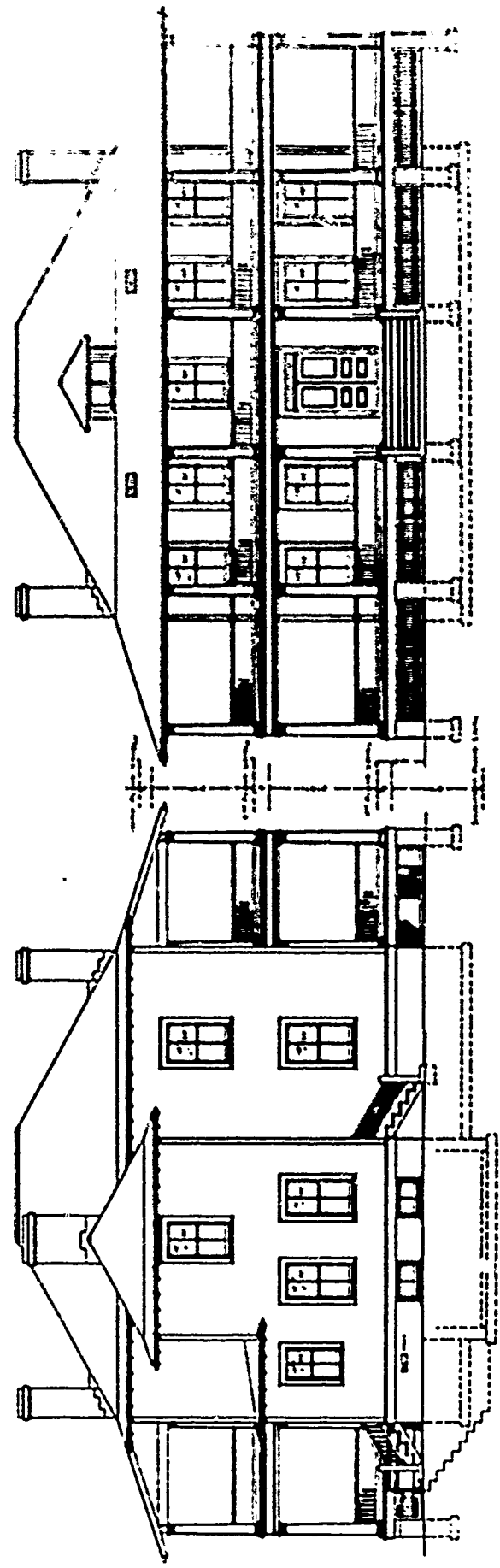
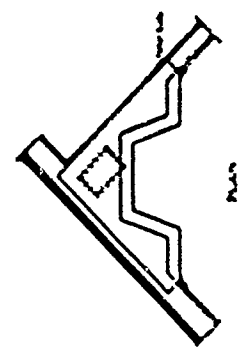
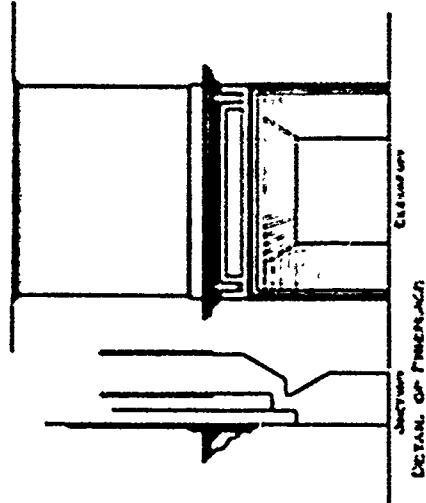
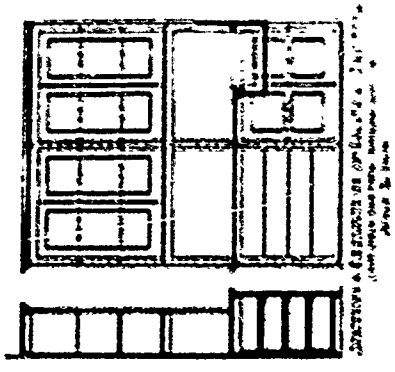

FRONT ELEVATION
 SCALE 1/8" = 1'-0"

REAR ELEVATION
 SCALE 1/8" = 1'-0"

JULY 1913 243-A
 FIELD OFFICES
 CHICAGO

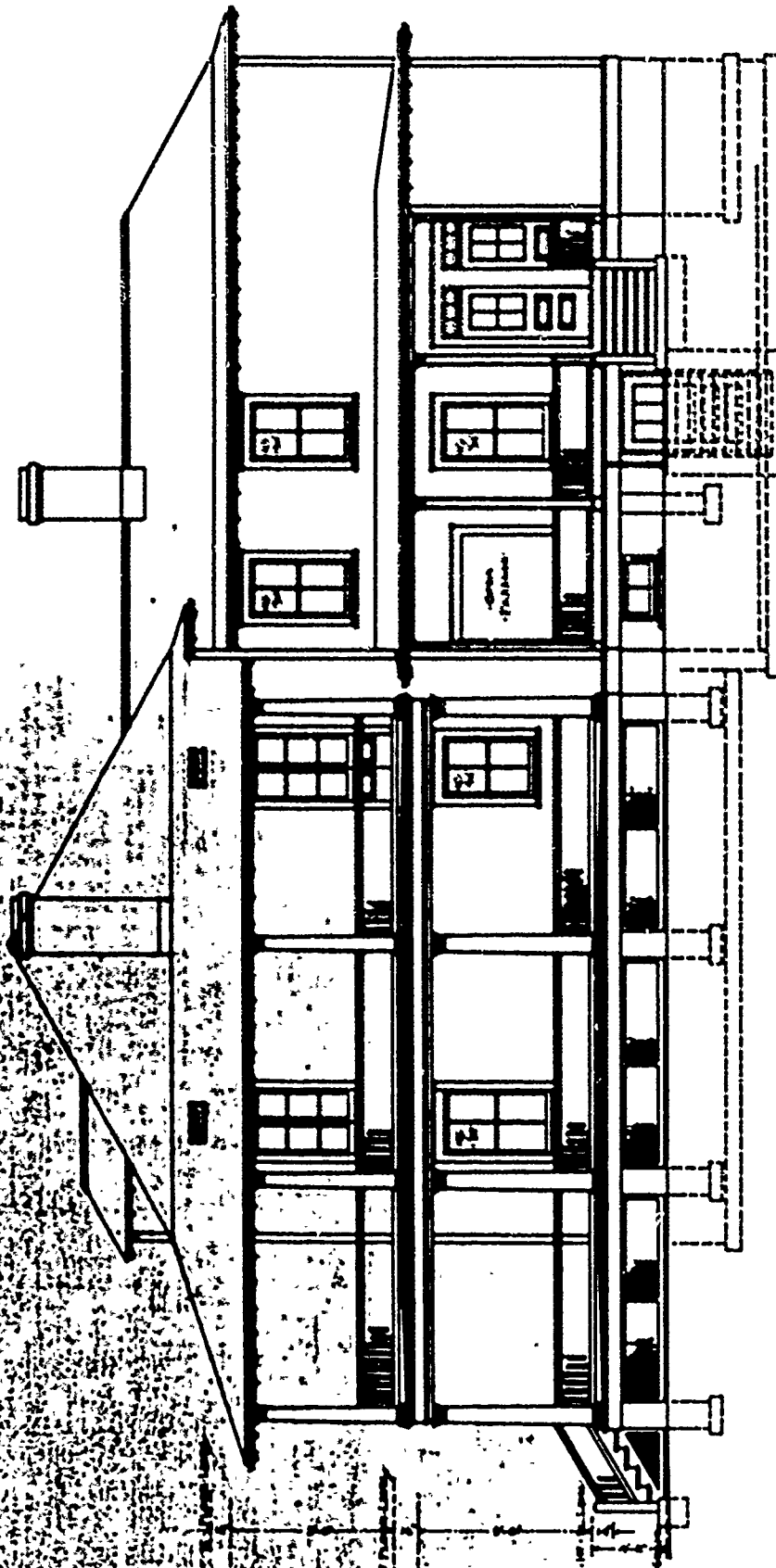

·SIDE · ELEVATION ·
·SCALE · 1/4" = 1'-0" ·

·SHEET · NO · 2 ·

·243-A ·

·CONSTRUCTION · OF · OFFICE ·
·BY · WALTER · BARTON · SMITH ·, · INC ·

·FIELD · OFFICER'S · QRS ·

·QMG · O ·

·NOV · 1908 ·

PLAN No: 243-B

PLAN TYPE: Quarters for Field Officer
2 stories
Reinforced Concrete

DATE: January 1909

BASIC UNIT: C

KNOWN LOCATIONS: --

COMMENTS:

DRAWING SOURCE: NARS - Cartographic & Architectural Branch
RG 77- P.I. NM-19 E. 411- #243-B

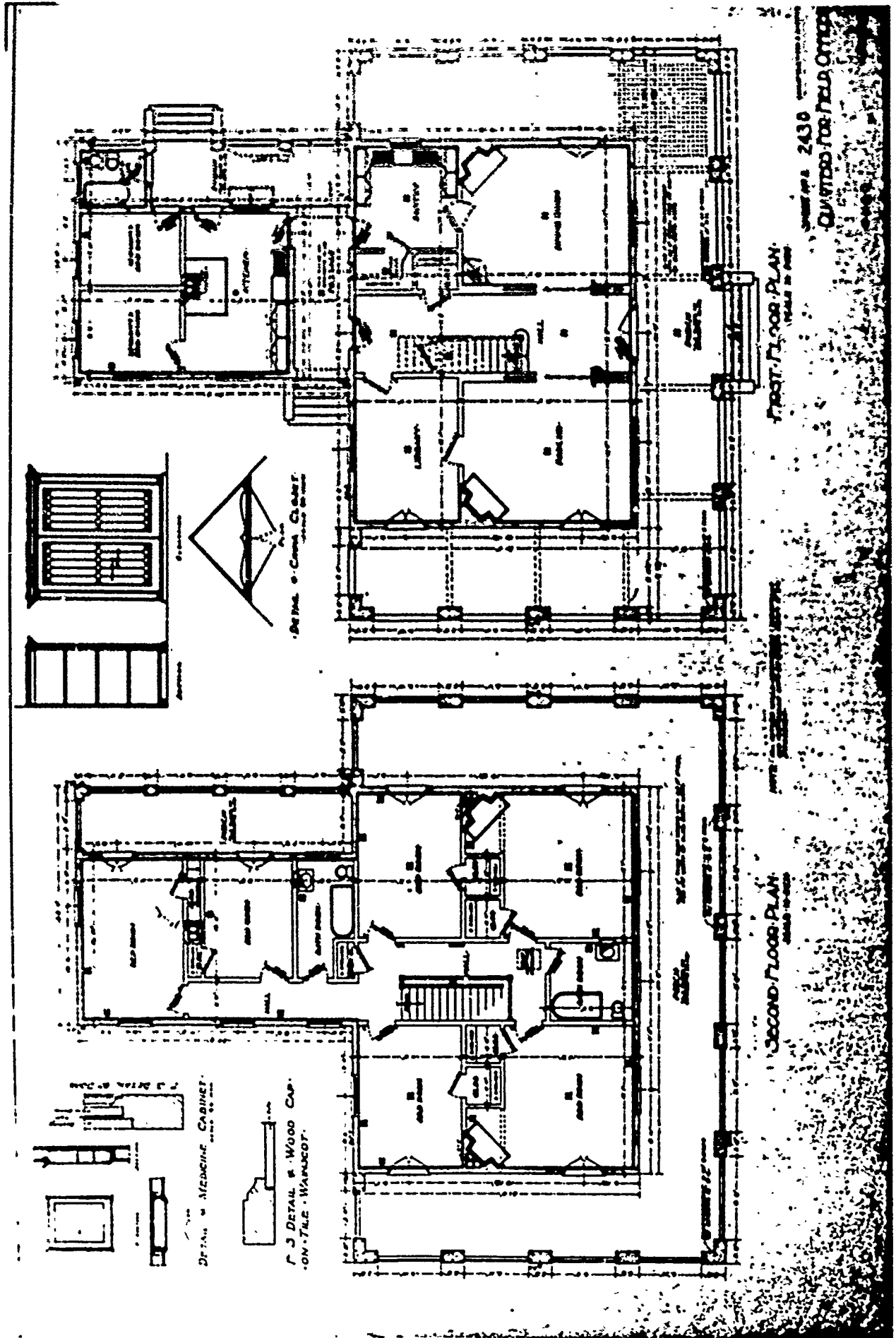

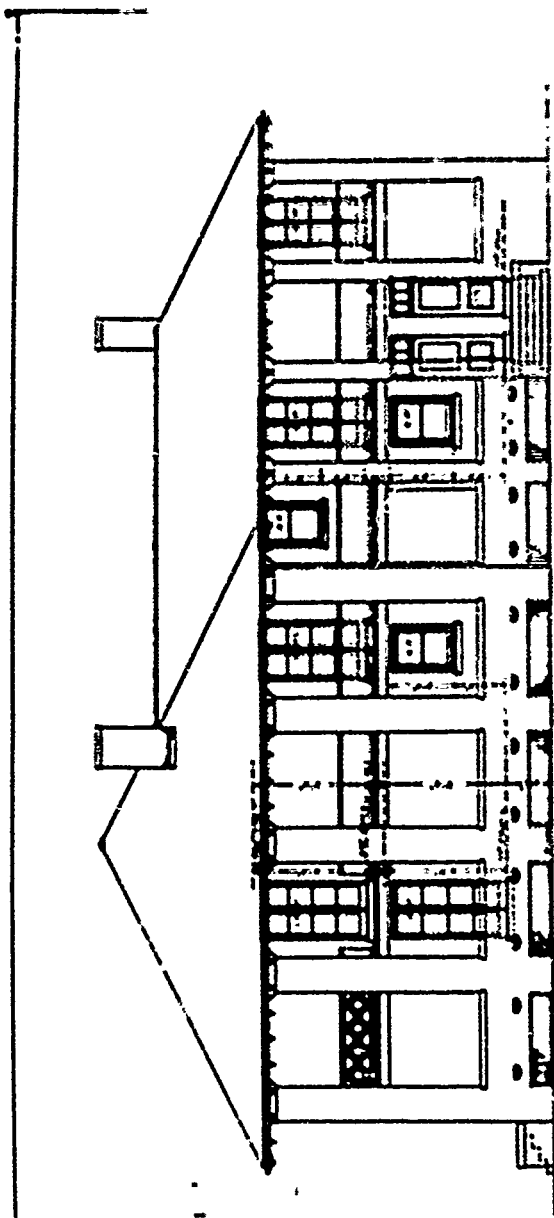

SIDE ELEVATION
SCALE 1/8" = 1'-0"

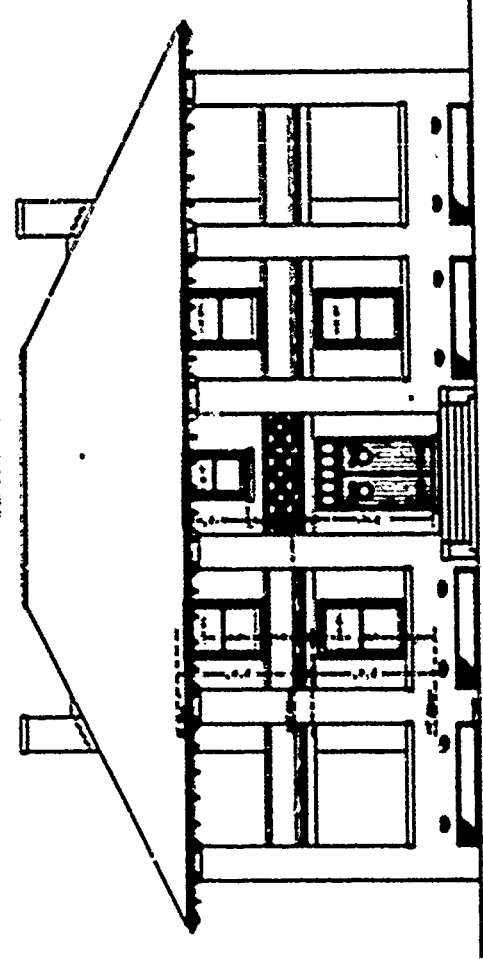

FRONT ELEVATION
SCALE 1/8" = 1'-0"

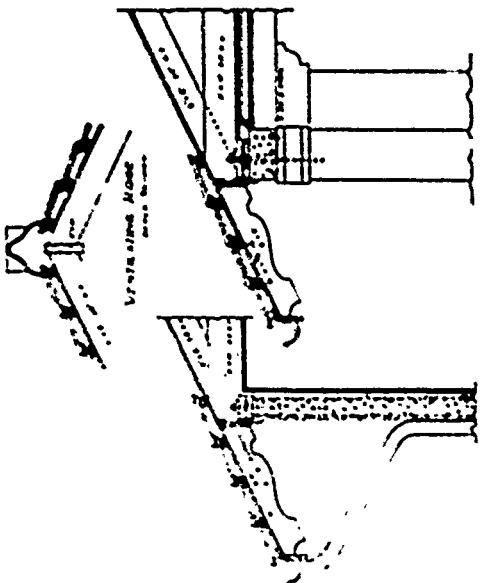

SECTION THROUGH WALL
DETAIL OF CORNER
SCALE 1/4" = 1'-0"

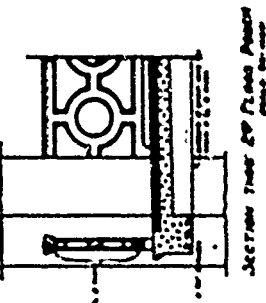

SECTION THROUGH FLOOR AND CEILING
SCALE 1/4" = 1'-0"

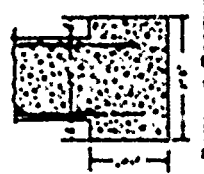

DETAIL OF FOOTING
SCALE 1/4" = 1'-0"

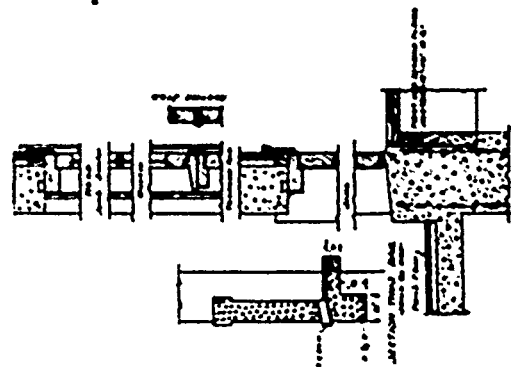

EXTERIOR DOOR
SCALE 1/4" = 1'-0"

SHORT NO. 243B
QUARTERS FOR FIELD OFFICER
Q.M.S.

FRONT ELEVATION
SCALE 1/8" = 1'-0"

DETAIL OF FOOTING
SCALE 1/4" = 1'-0"

EXTERIOR DOOR
SCALE 1/4" = 1'-0"

SECTION THROUGH WALL
DETAIL OF CORNER
SCALE 1/4" = 1'-0"

SECTION THROUGH FLOOR AND CEILING
SCALE 1/4" = 1'-0"

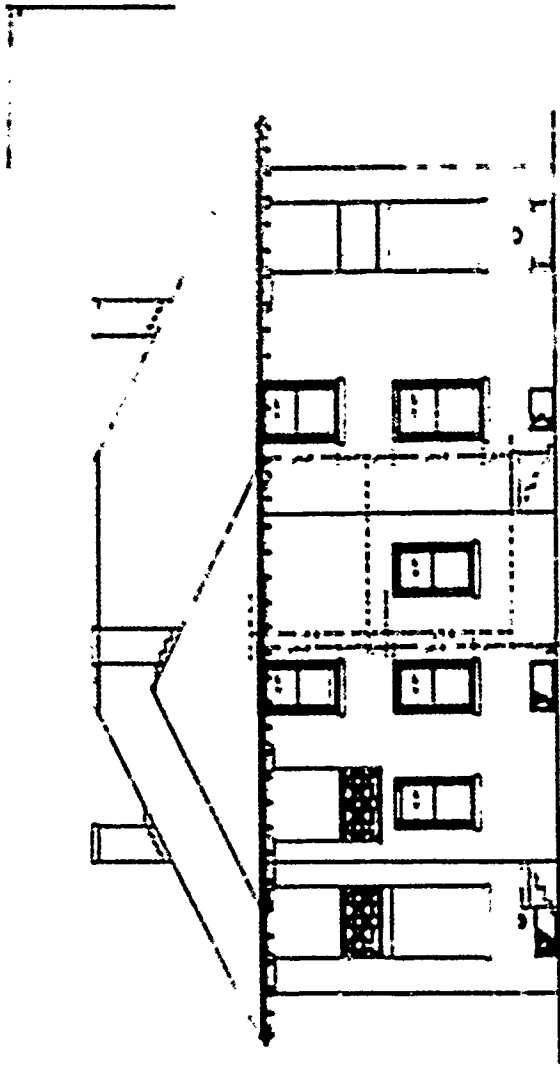

REAR ELEVATION
SCALE 1/8" = 1'-0"

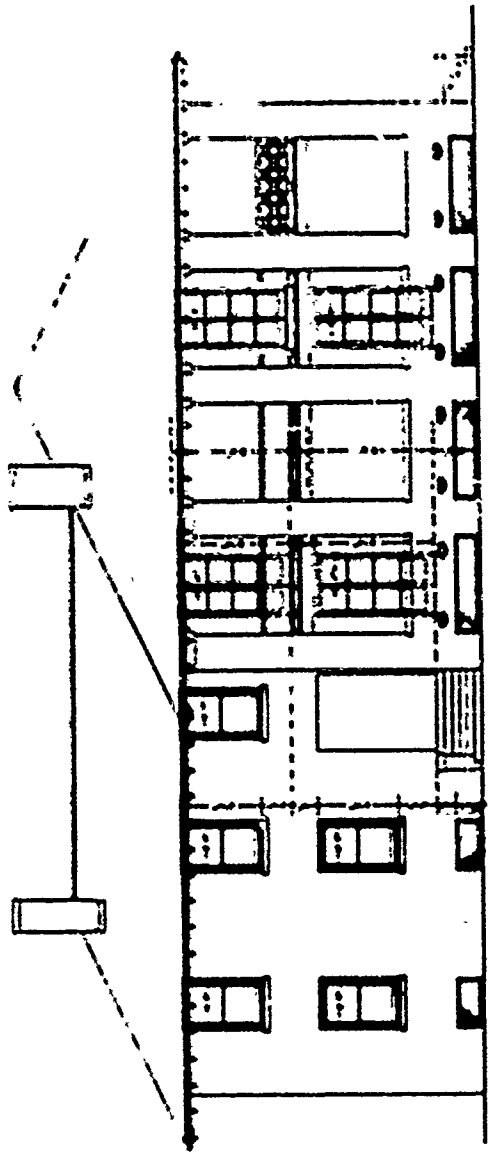

SIDE ELEVATION
SCALE 1/8" = 1'-0"

SHEET NO. 4 - 243-B - ARCHITECTURAL DRAWING
QUARTERS FOR FIELD OFFICER

QMSO JAN. 1918

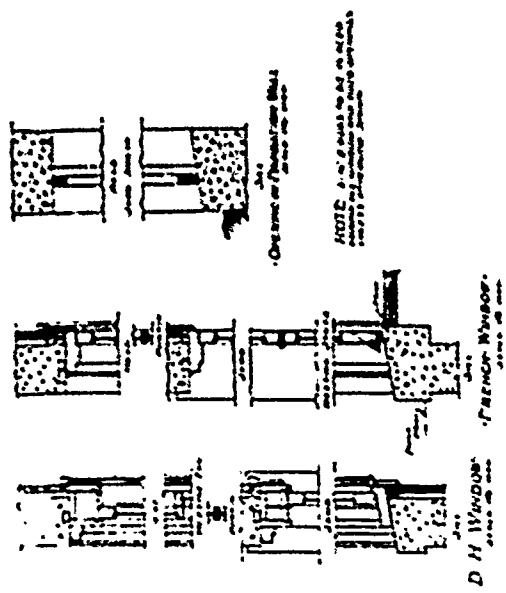

D H WINDOW
SCALE 1/4" = 1'-0"

FRENCH WINDOW
SCALE 1/4" = 1'-0"

ONE CORNER OF PORCH AND WALL
SCALE 1/4" = 1'-0"

NOTE: FLOORING TO BE AS SHOWN
UNLESS OTHERWISE NOTED ON OTHER SHEETS

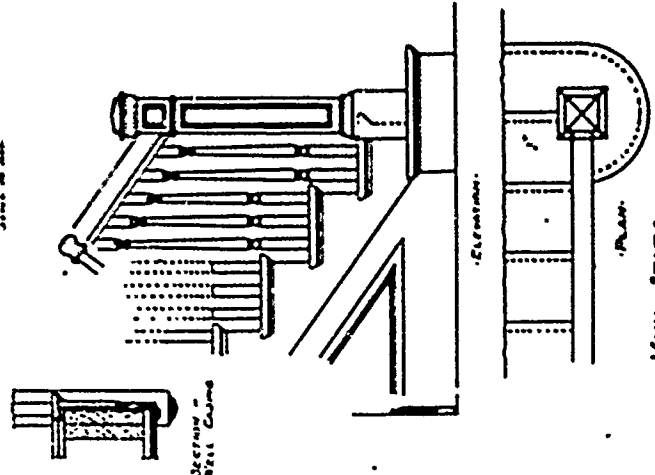

STAIRWAY
SCALE 1/4" = 1'-0"

ELEVATION

PLAN

MAIN STAIRS
SCALE 1/4" = 1'-0"

PLAN No: 256

PLAN TYPE: Quarters for Two Company Officers
3 stories + basement
Reinforced Concrete

DATE: February 1909

BASIC UNIT: N

KNOWN LOCATIONS: Ft. Meade, South Dakota
Ft. Scott (Presidio), California

COMMENTS:

DRAWING SOURCE: NARS -- Cartographic & Architectural Branch
RG 77- P.I. NH-19 E. 411- #256

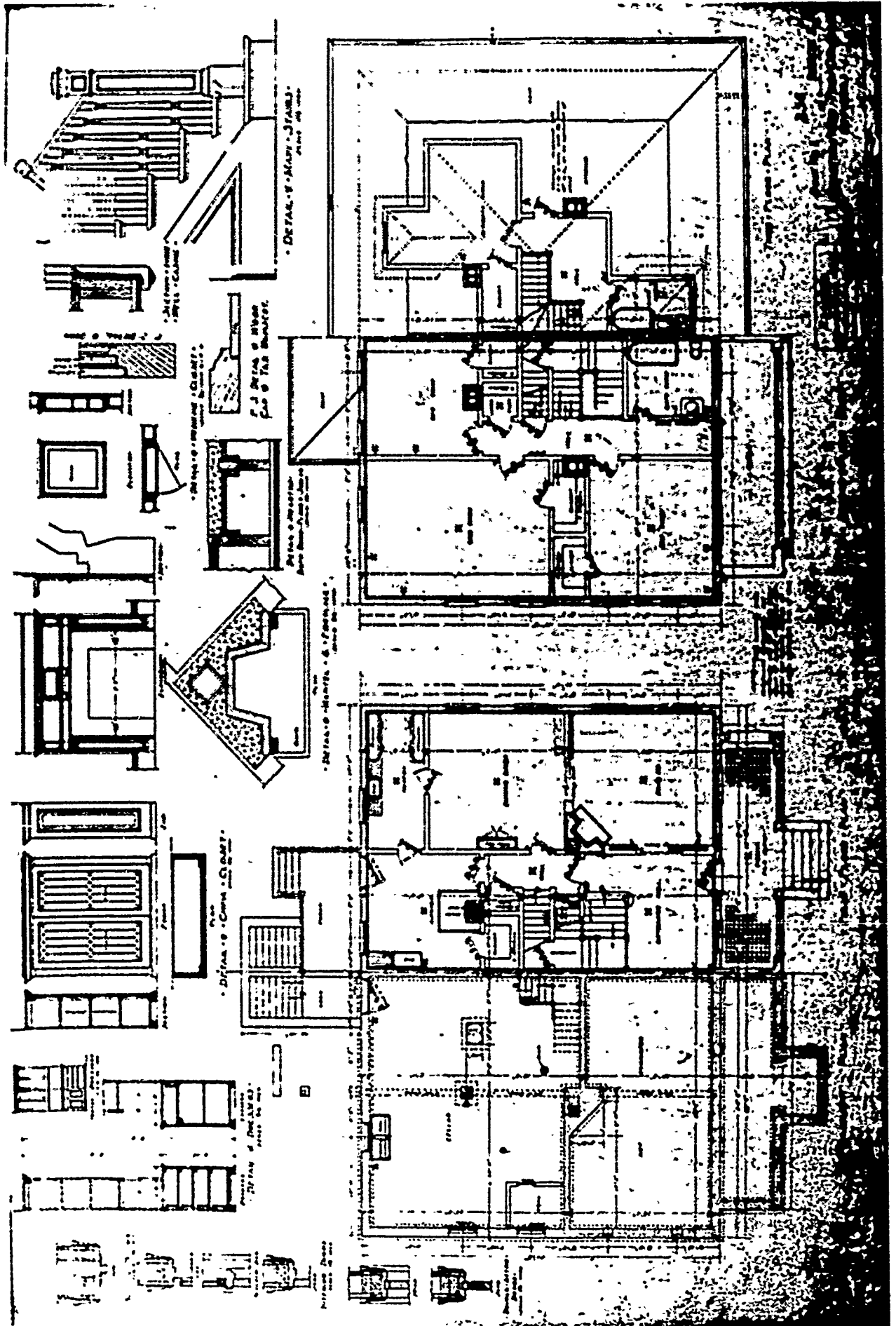

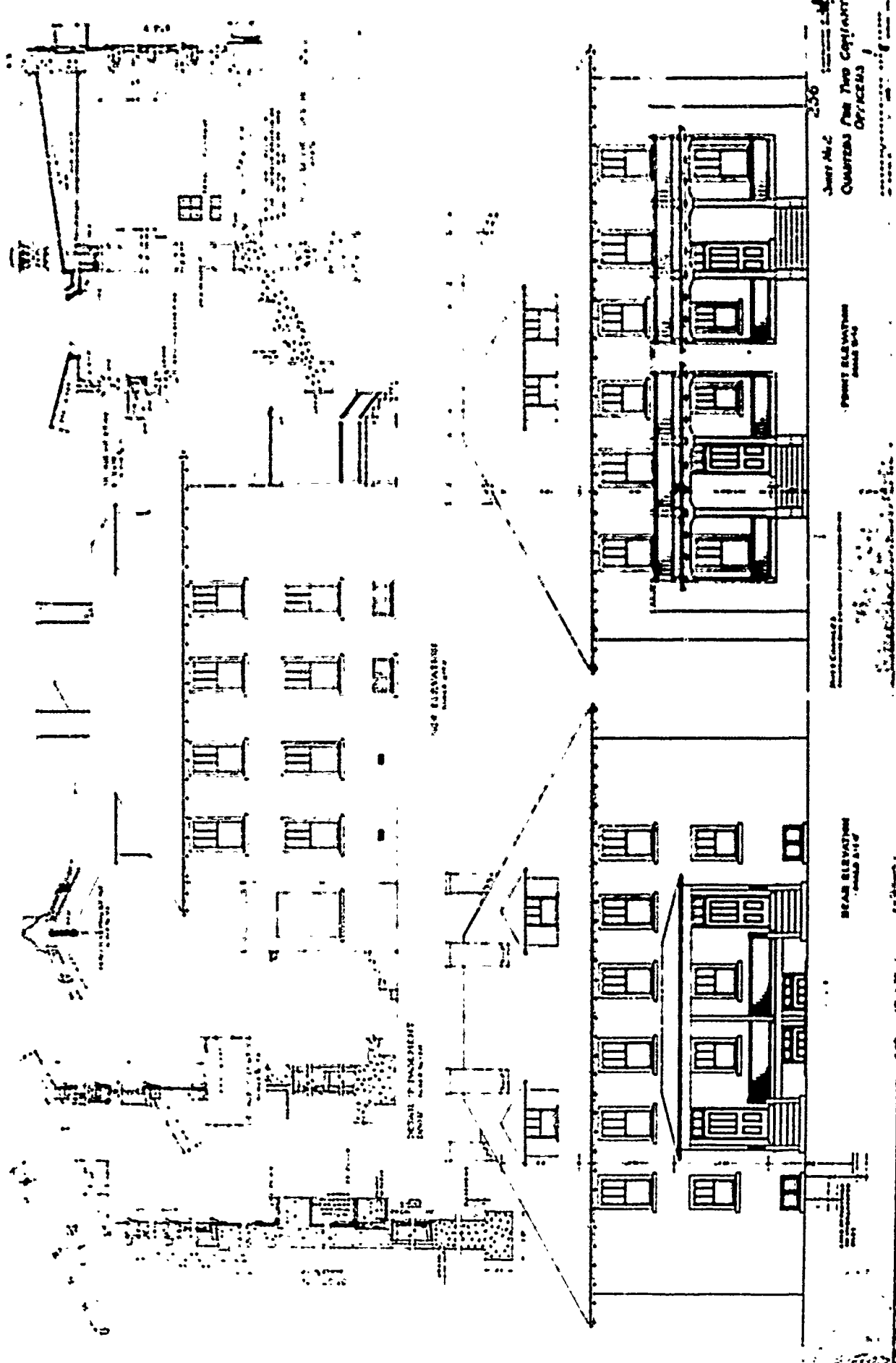

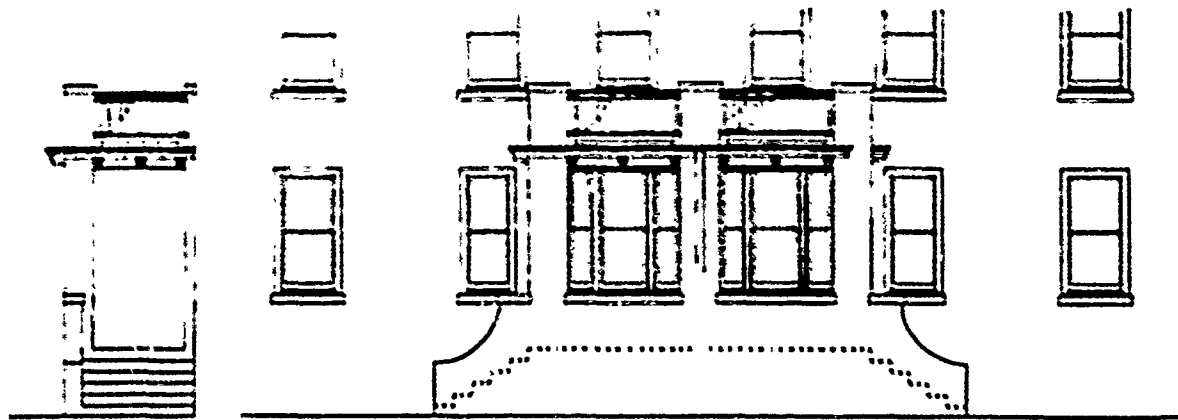

•Side•
 •ELEVATIONS OF FACED•
 Scale 1/4" = 1'-0"

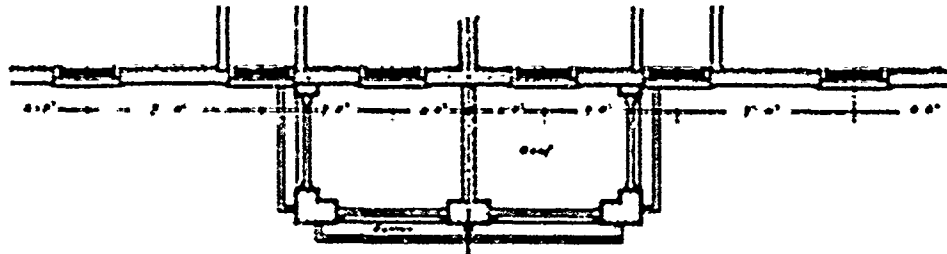

•SECOND FLOOR PLAN•
 Scale 1/4" = 1'-0"

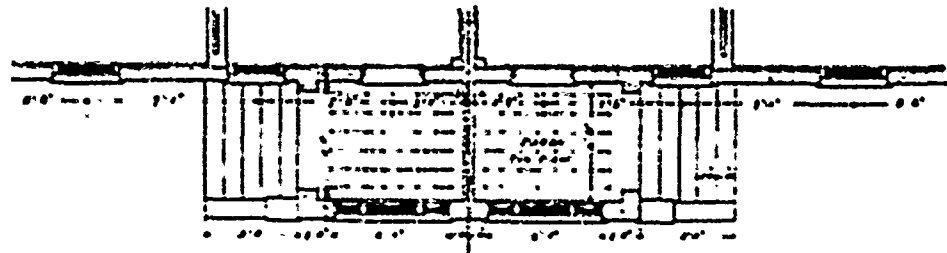

•FIRST FLOOR PLAN•
 Scale 1/4" = 1'-0"

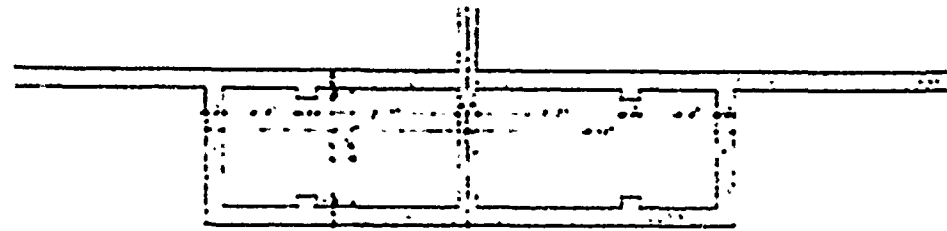

•BASEMENT PLAN•
 Scale 1/4" = 1'-0"

Sheet No 4 **256**
Continuation of Sheet 255
 Plans for the Quarters for Two Company
 Officers
 •QUARTERS FOR TWO COMPANY•
 •OFFICERS•

PLAN No: 256-A

PLAN TYPE: Quarters for Two Company Officers
2 stories + basement
Reinforced Concrete

DATE: April 1909

BASIC UNIT: N

KNOWN LOCATIONS: --

COMMENTS:

DRAWING SOURCE: NARS - Cartographic & Architectural Branch
RG 77- P.I. NH-19 E. 411- #256-A

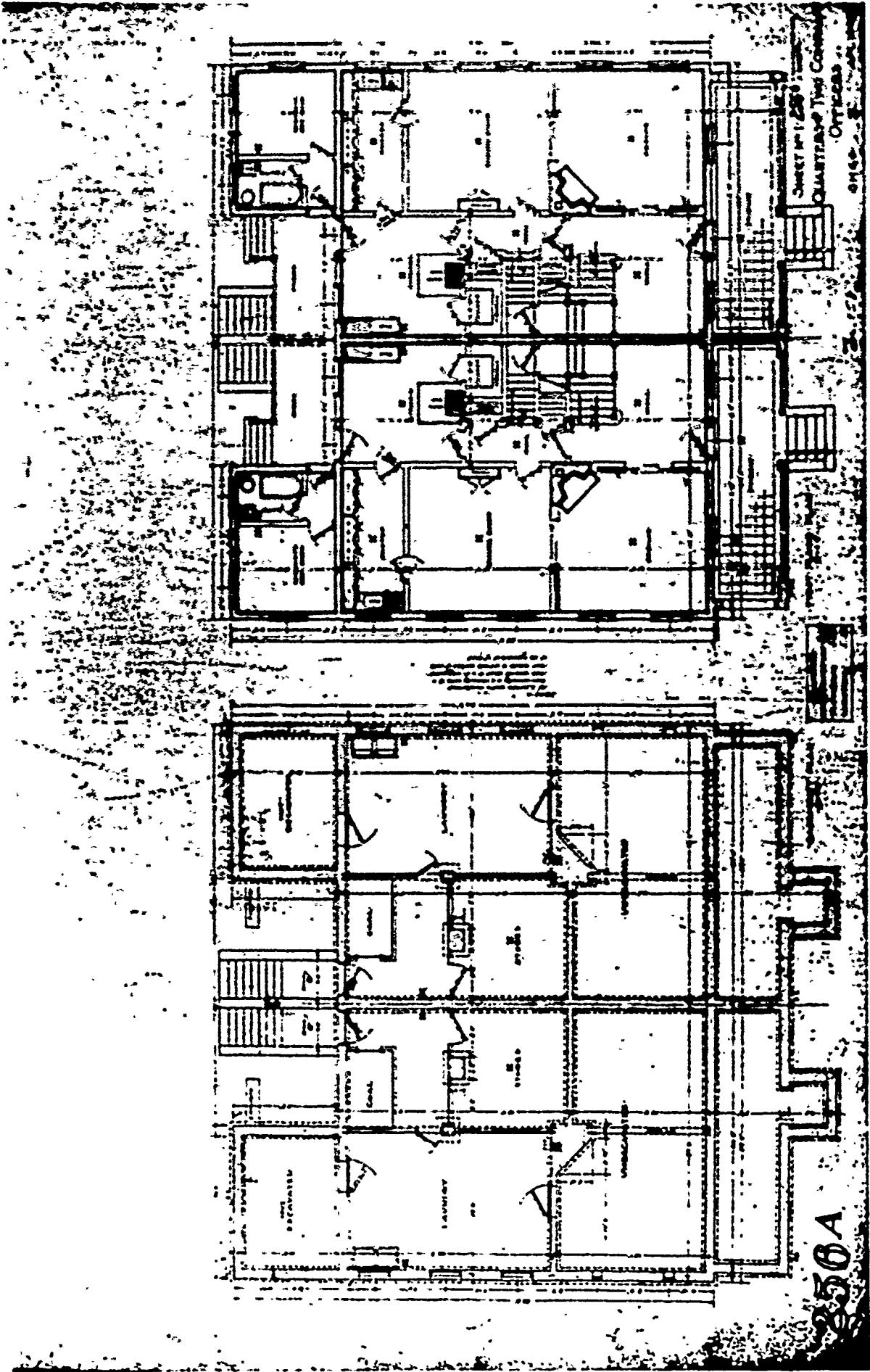

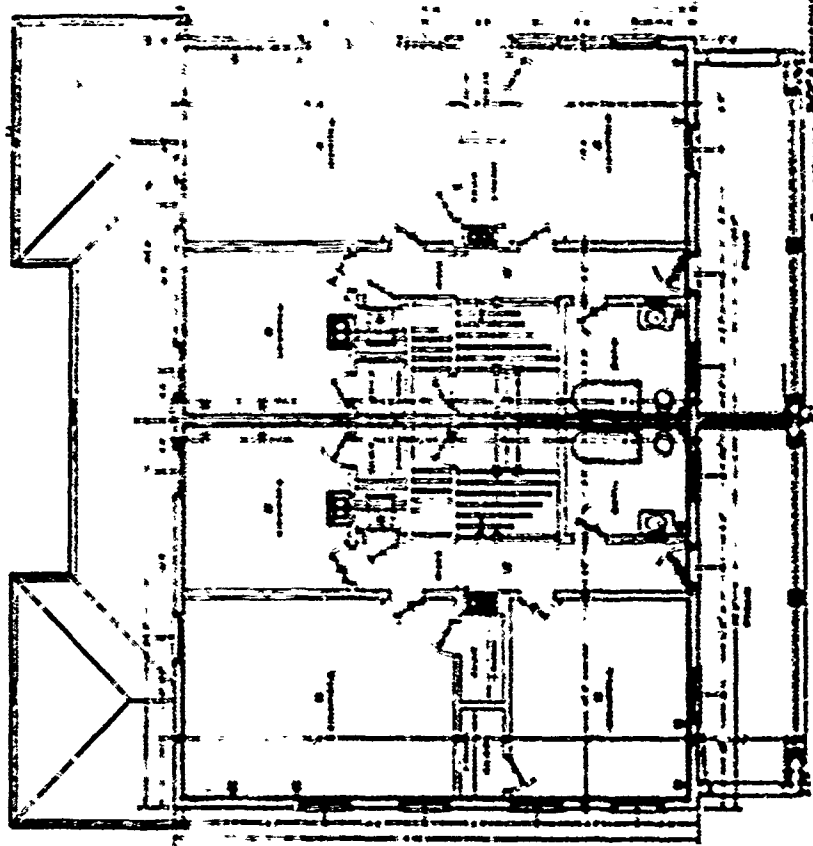

SHEET No. 256
QUARTERS TWO COMPANY OFFICERS
CHISEL

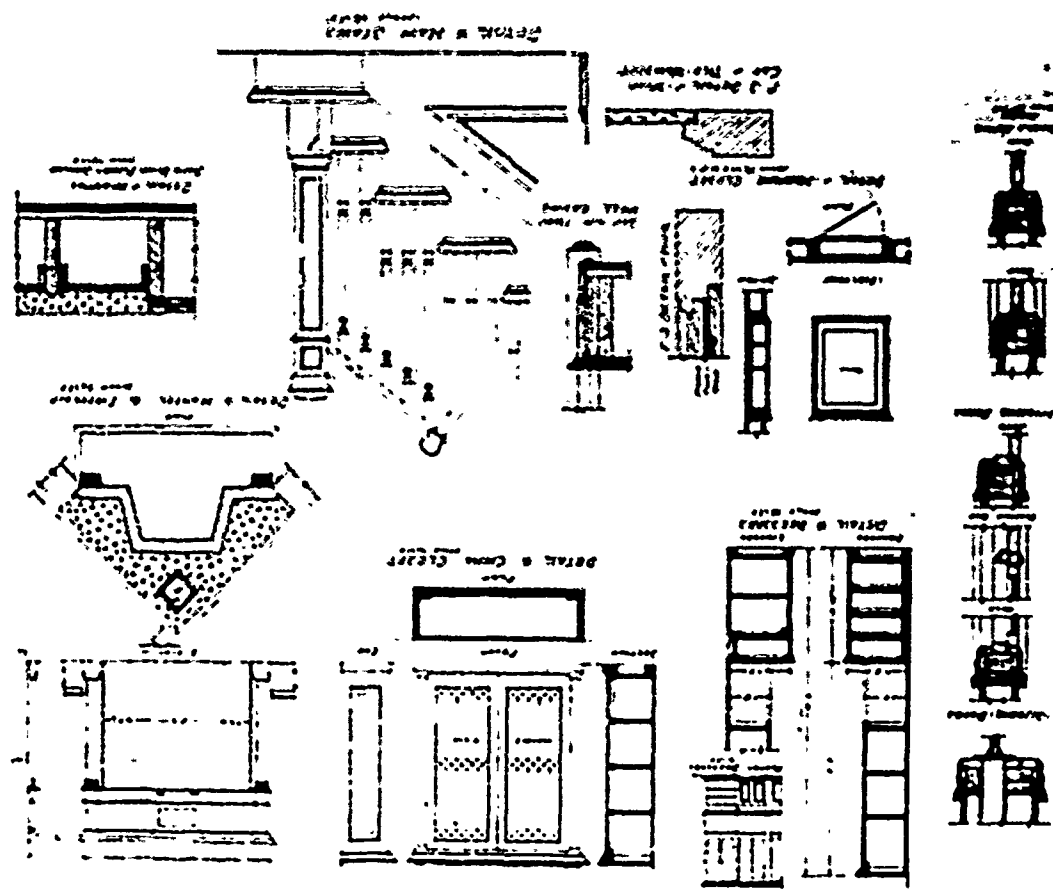

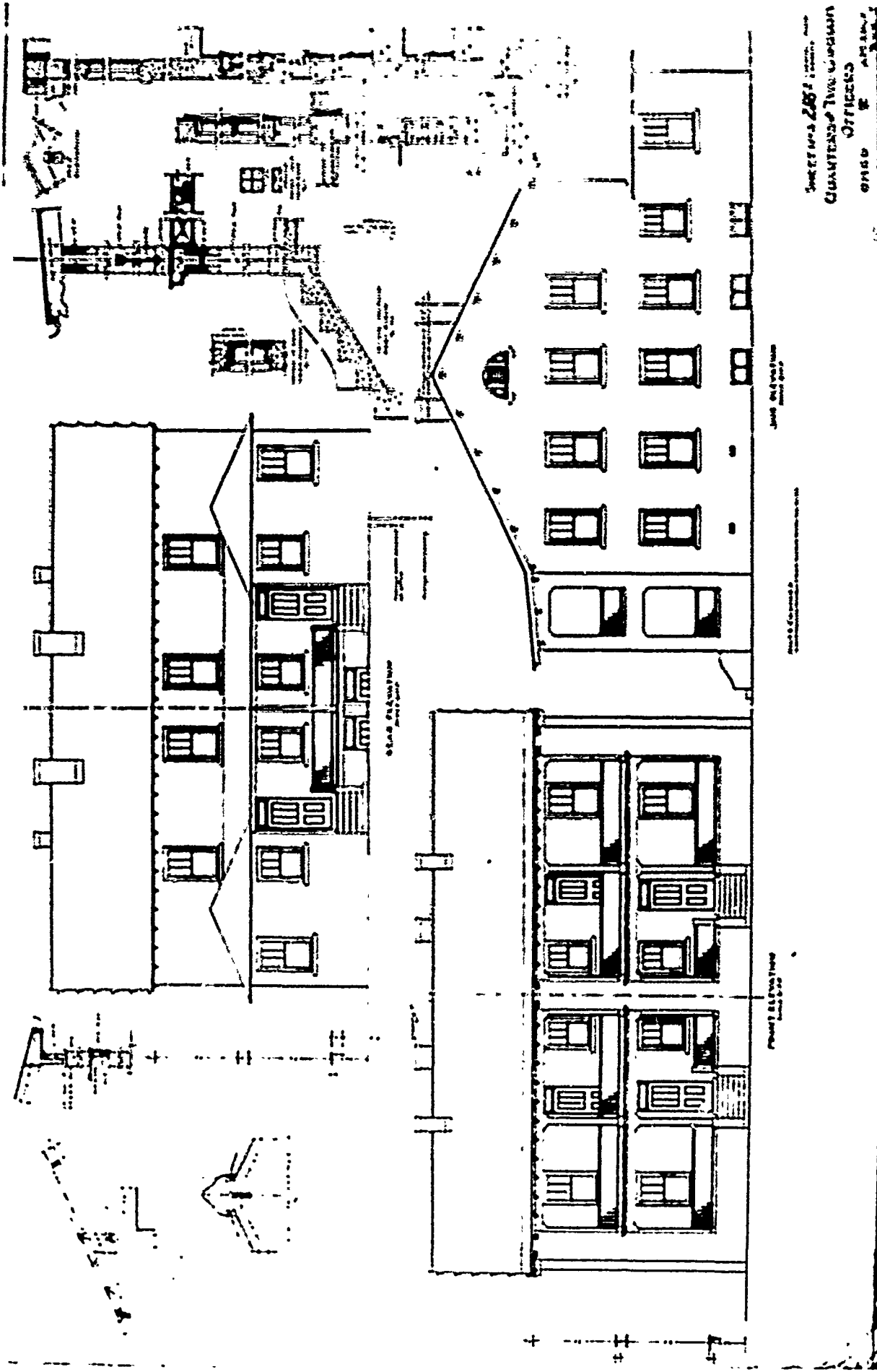

SHEET NO. 256-A
 QUARTERS TWO COMPANY
 OFFICERS
 01150 8 APR 1957

SEE SHEET 256-B

SEE SHEET 256-C

SEE SHEET 256-D

SECOND PERIOD

PLAN No: 256-B

PLAN TYPE: Quarters for Two Company Officers
2 stories + basement
Reinforced Concrete

DATE: November 1909

BASIC UNIT: G

KNOWN LOCATIONS: --

COMMENTS:

DRAWING SOURCE: NARS - Cartographic & Architectural Branch
RG 77- P.I. NM-19 E. 411- #256-B

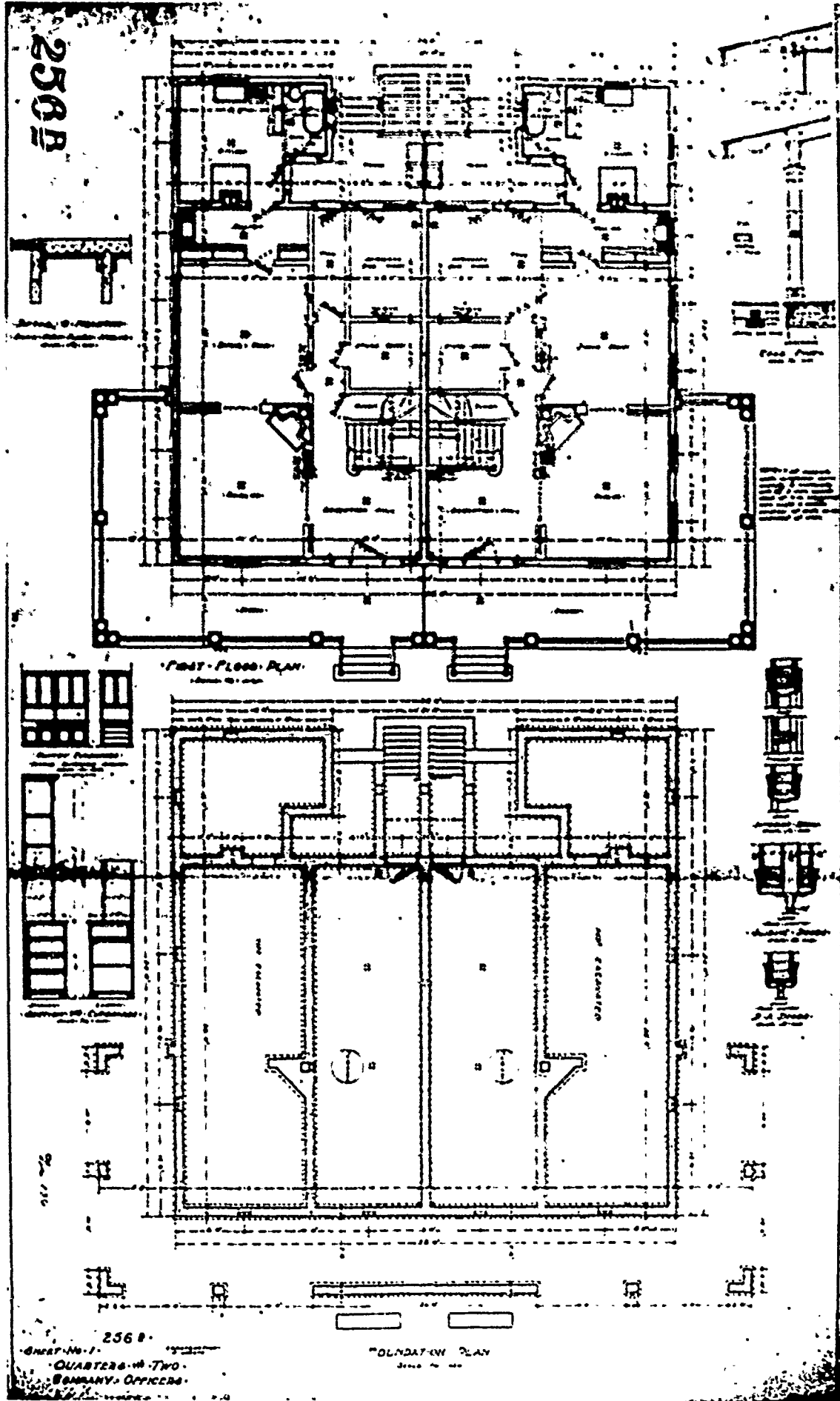

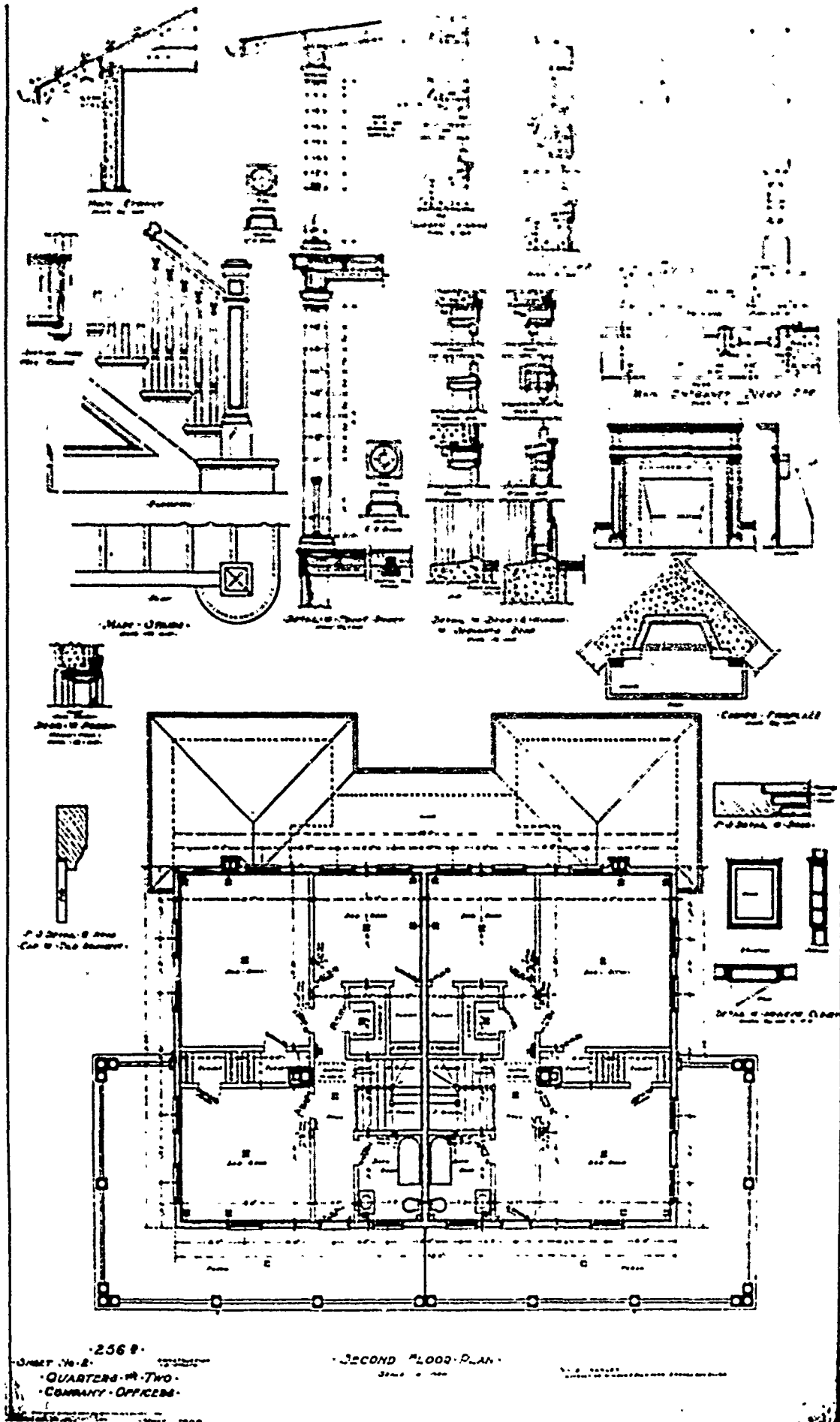

256-B
 SHEET No. 2
 QUARTERS - TWO
 COMPANY OFFICES

SECOND FLOOR PLAN

Scale 1/4" = 1'-0"



REAR ELEVATION
Scale - 1/8" = 1'-0"



SIDE ELEVATION
Scale - 1/8" = 1'-0"



FRONT ELEVATION
Scale - 1/8" = 1'-0"

Sheet No. 256-B
QUARTERS - TWO
COMPANY OFFICERS
1919

SECOND PERIOD

PLAN No: 256-C

PLAN TYPE: Quarters for Two Company Officers
3 stories + basement
Brick

DATE: January 1910

BASIC UNIT: N

KNOWN LOCATIONS: Ft. Bayard, New Mexico

COMMENTS: Porch modified April 1910.

DRAWING SOURCE: NARS - Cartographic & Architectural Branch
RG 77- P.I. MM-19 E. 411- #256-C

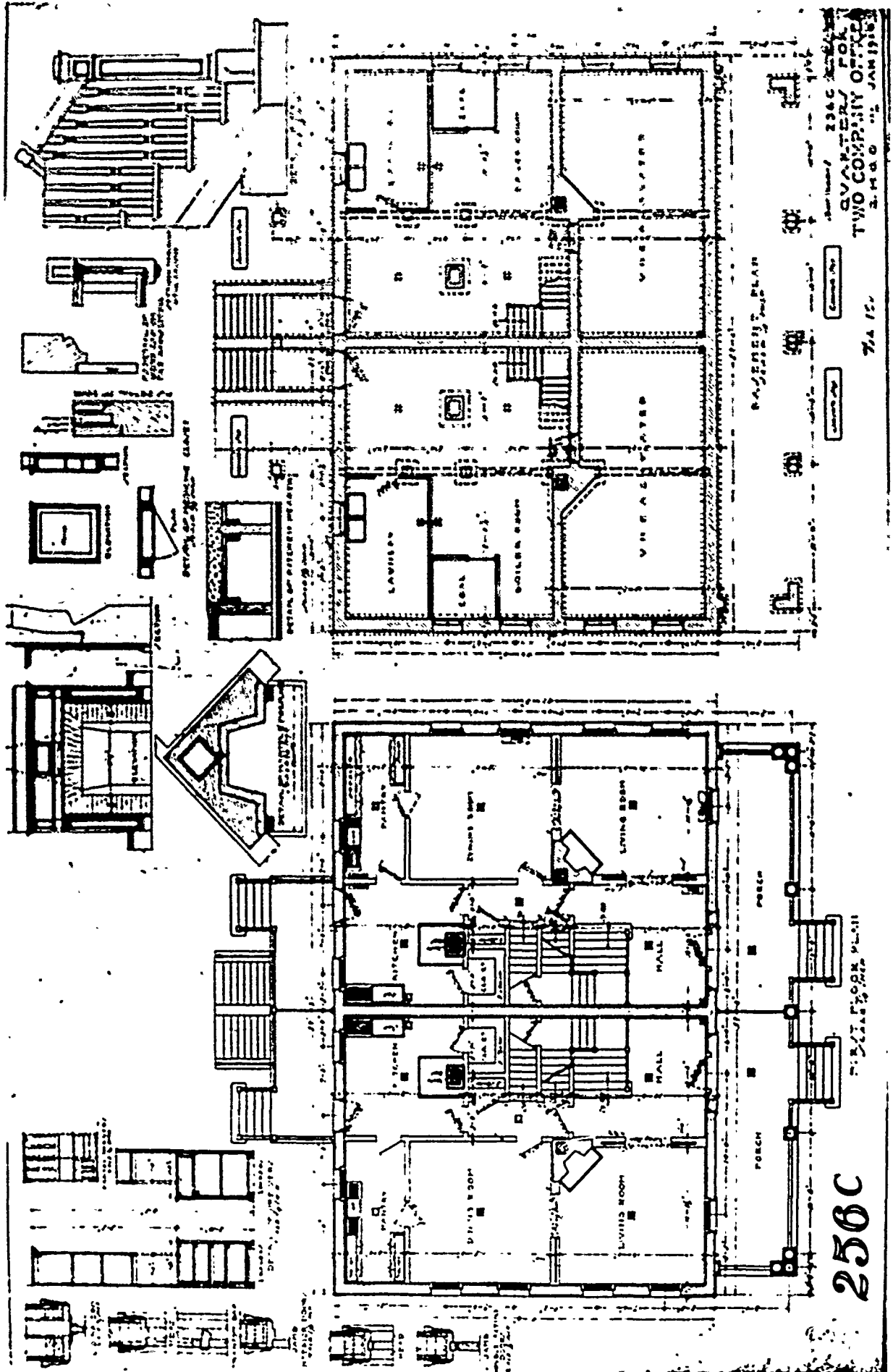

QUARTERS FOR
 TWO COMPANY OFFICERS
 3-MAR-15 JAN 1916

GENERAL PLAN
 7/4 15

FIRST FLOOR PLAN
 SECOND FLOOR PLAN

256C

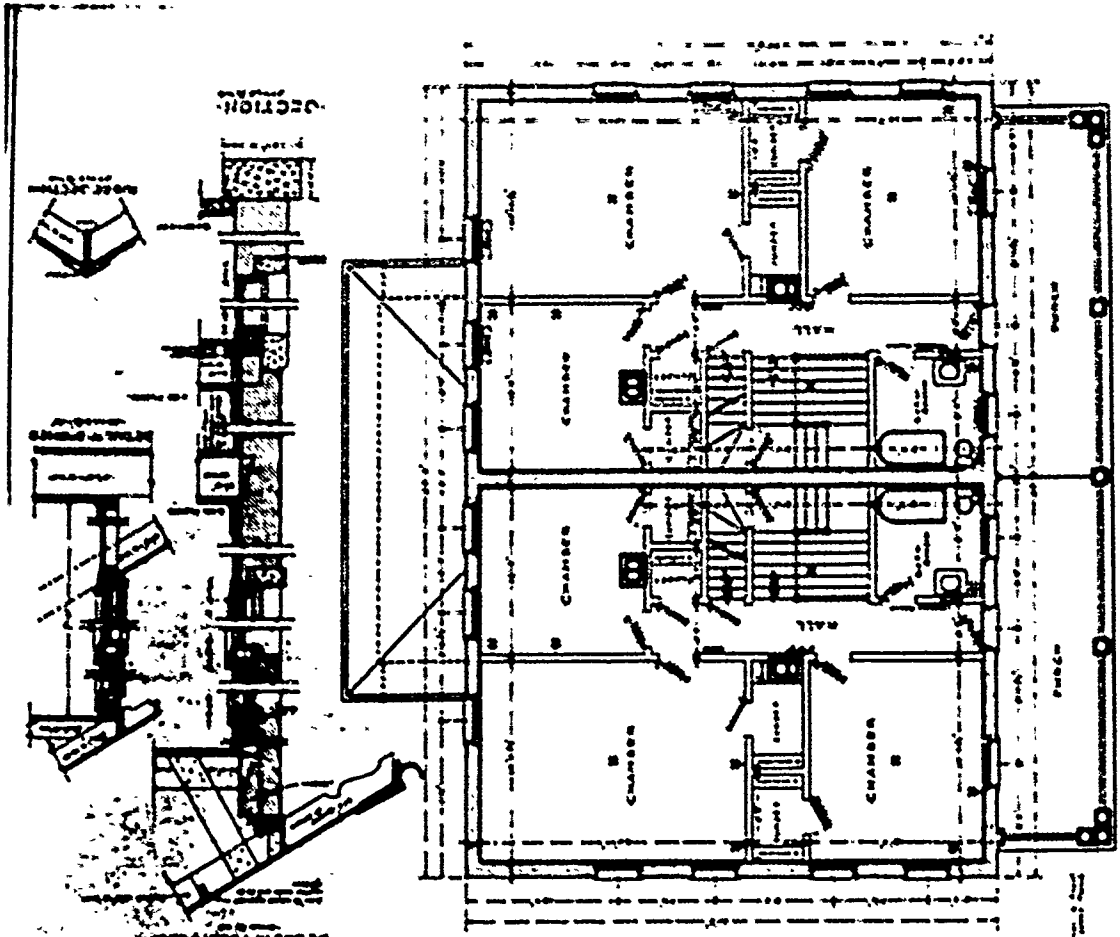

APPROXIMATE 1945 ARCHITECTURE
 QUARTERS FOR
 TWO COMPANY OFFICERS
 U.S. ARMY
 JAN 1945

SECOND FLOOR PLAN

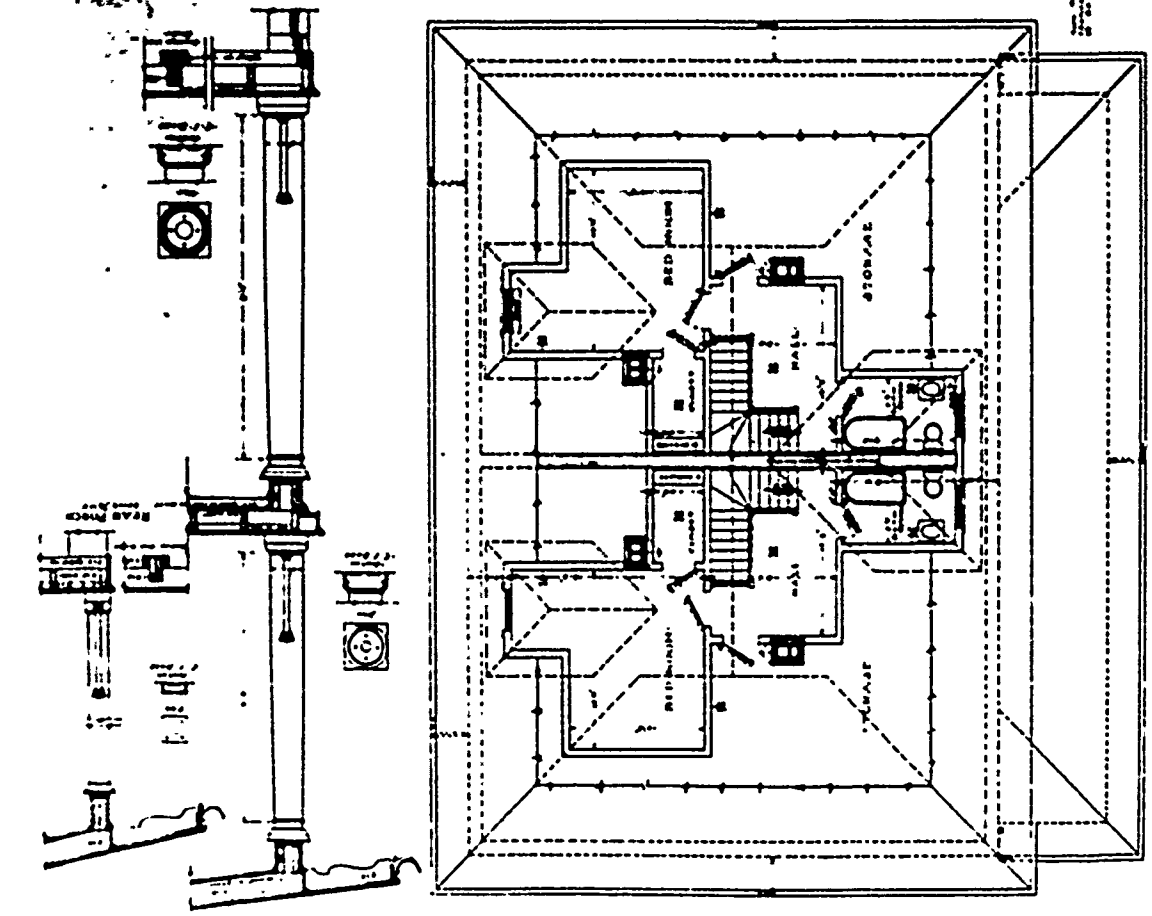

ATTIC PLAN

SECTION

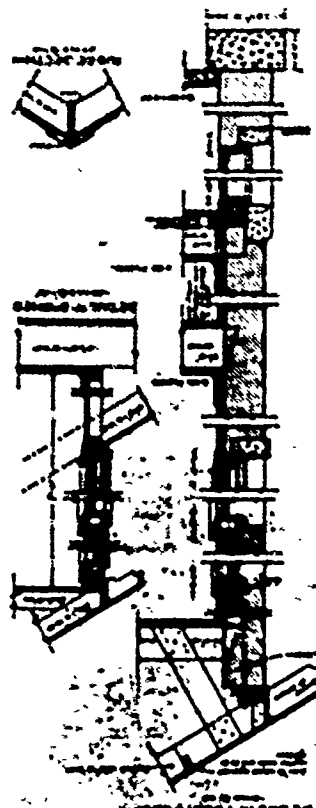

DETAIL OF REAR PORCH

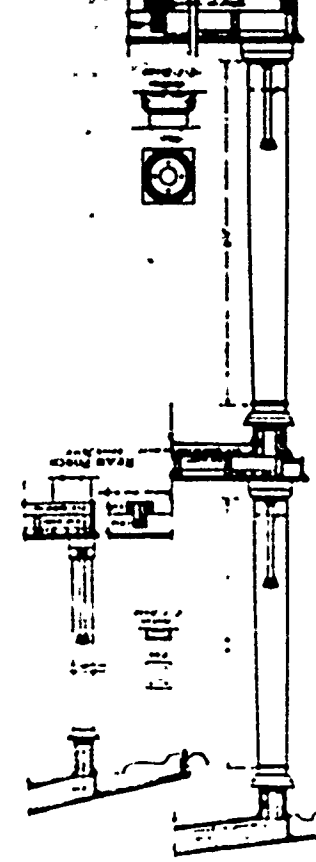

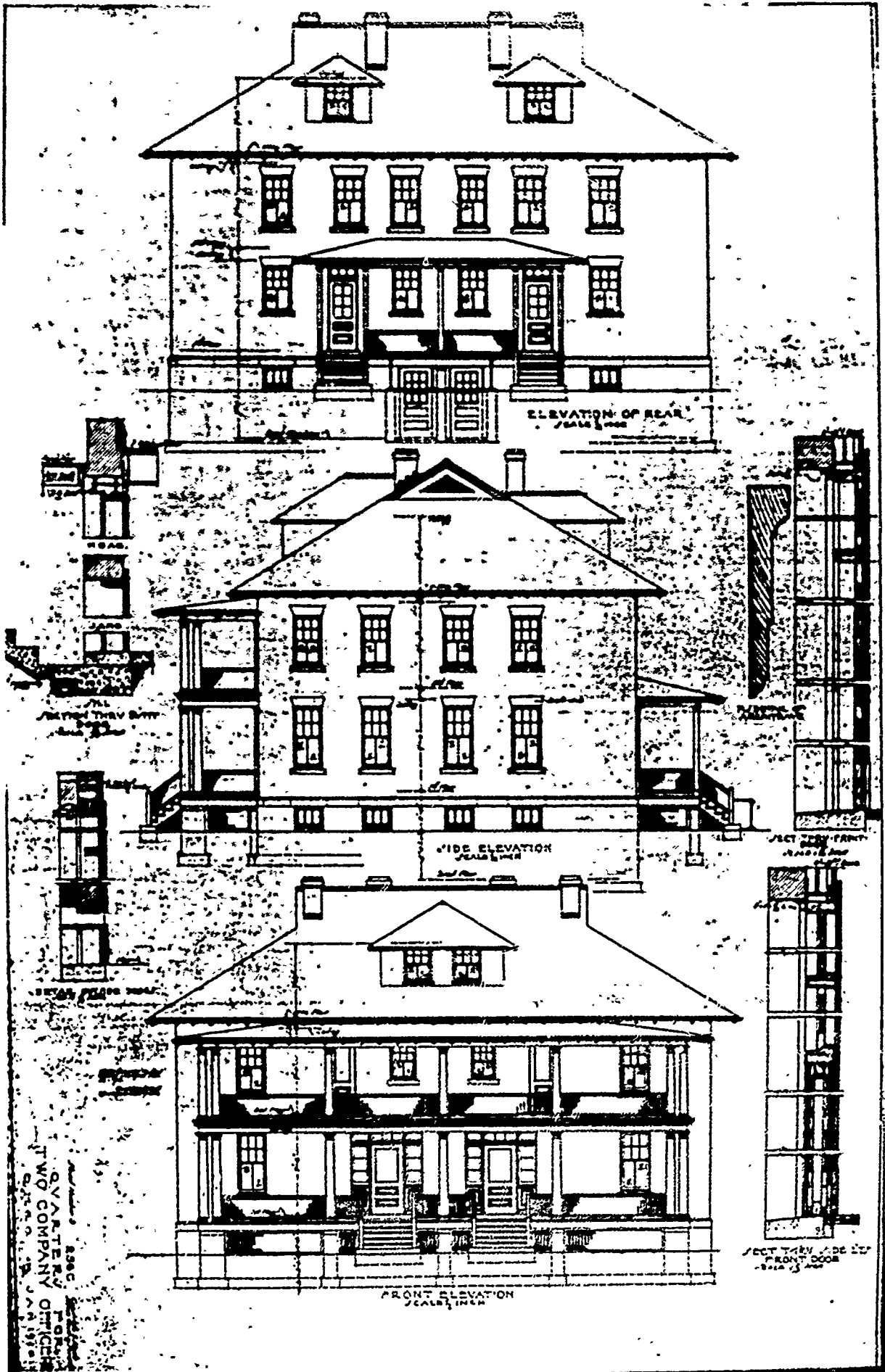

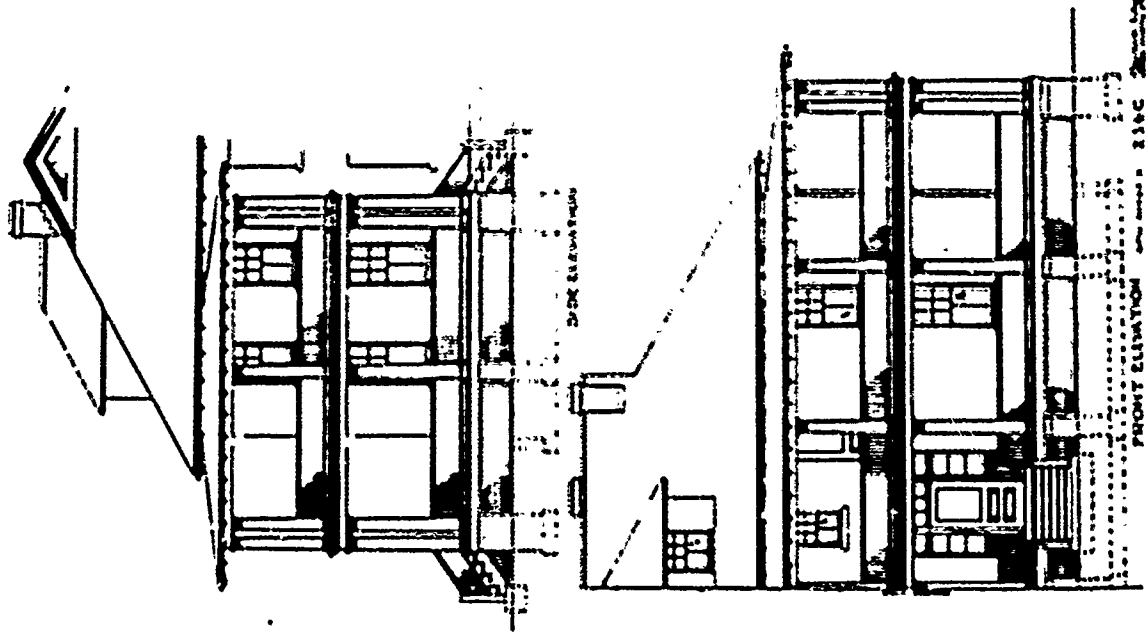

FRONT ELEVATION
 SIDE ELEVATION
 256-C
 QUARTERS FOR
 TWO COMPANY OFFICERS
 G. H. B. ARCHT. 1916

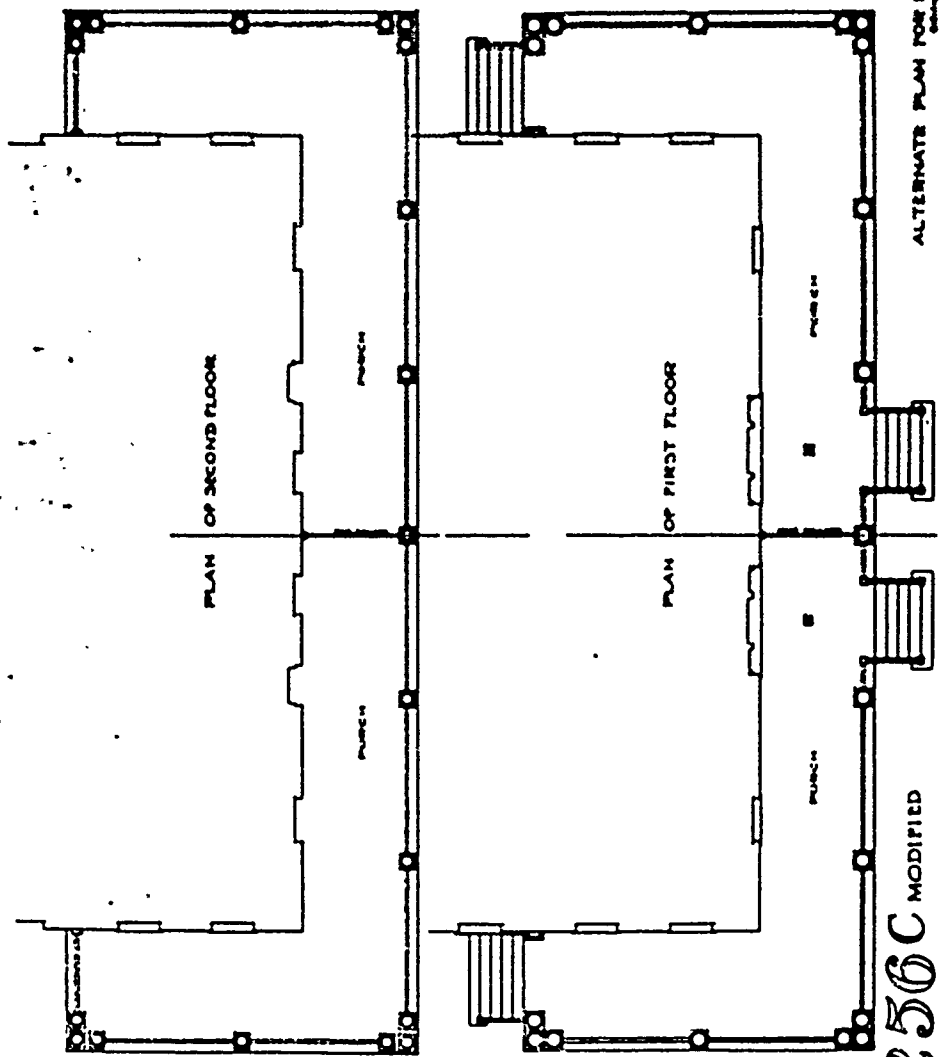

ALTERNATE PLAN FOR PORCHES

256C MODIFIED

SECOND PERIOD

PLAN No: 256-D

PLAN TYPE: Quarters for Two Company Officers
3 stories + basement
Brick

DATE: May 1910

BASIC UNIT: N

KNOWN LOCATIONS: --

COMMENTS:

DRAWING SOURCE: NARS - Cartographic & Architectural Branch
RG 77- P.I. NH-19 E. 411- #256-D

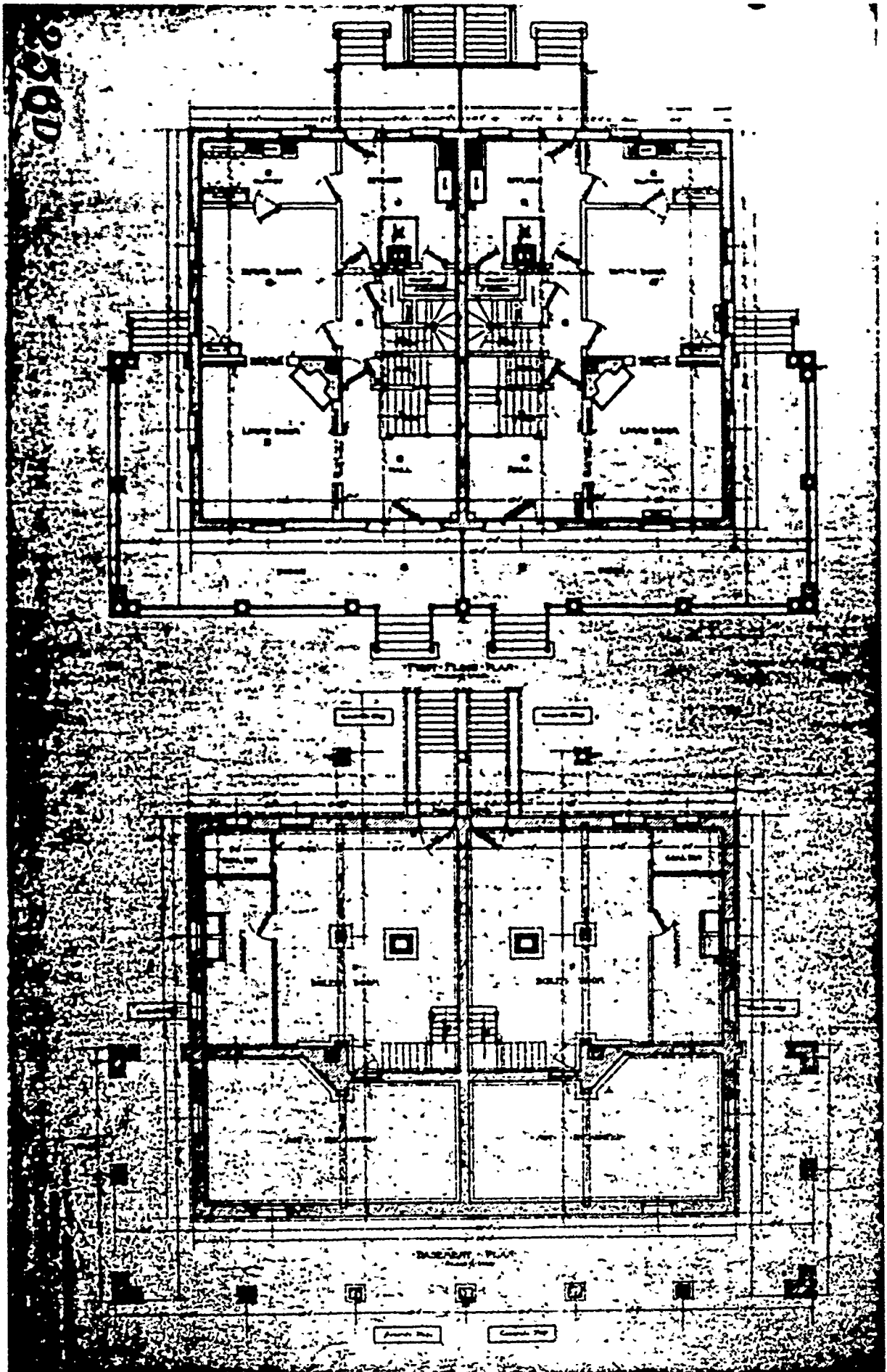



FRONT ELEVATION

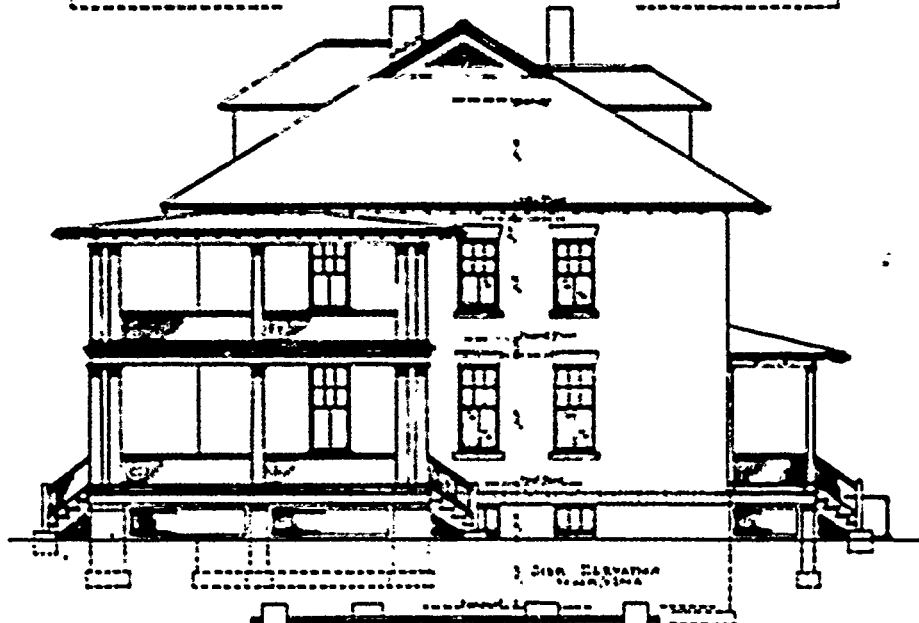

LEFT ELEVATION



RIGHT ELEVATION

DRAWN BY
 QUARTERS FOR
 TWO COMPANY OFFICERS
 1918

SECOND PERIOD

PLAN No: 256-E

PLAN TYPE: Quarters for Two Company Officers
3 stories + basement
Reinforced Concrete

DATE: December 1910

BASIC UNIT: N

KNOWN LOCATIONS: --

COMMENTS: Drawings missing from files.

SECOND PERIOD

PLAN No: 256-F

PLAN TYPE: Quarters for Two Company Officers
3 stories + basement
Brick

DATE: May 1911

BASIC UNIT: N

KNOWN LOCATIONS: --

COMMENTS: Plan is like 256-D.

DRAWING SOURCE: NARS - Cartographic & Architectural Branch
RG 77- P.I. NM-19 E. 411- #256-F

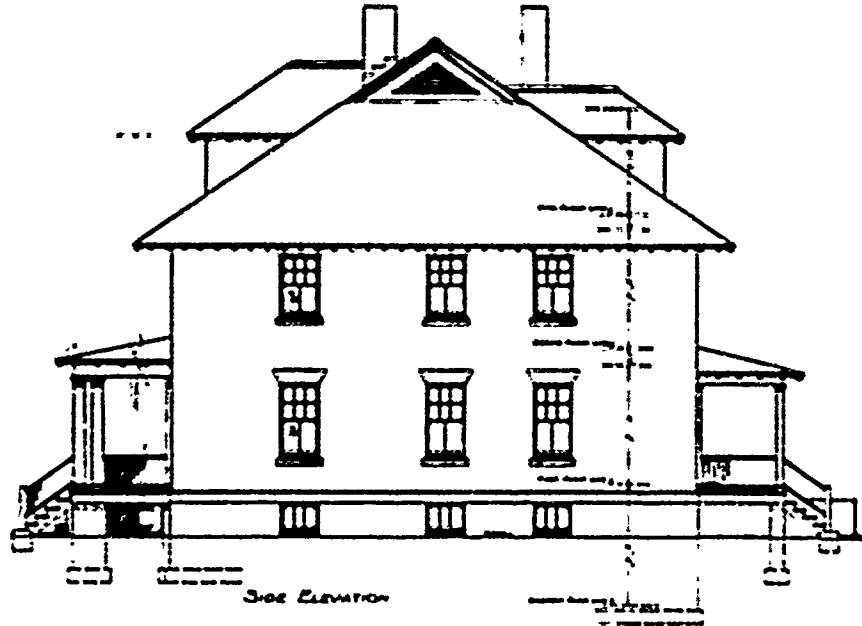

Sheet 3 of 3

Drawn by S. J.

256-F

CONSTRUCTION DEPARTMENT

QUARTERS FOR TANK COMPANY OFFICERS

Q. 4001

1911

SECOND PERIOD

PLAN No: 256-G

PLAN TYPE: Quarters for Two Company Officers
3 stories + basement
Brick

DATE: July 1911

BASIC UNIT: N

KNOWN LOCATIONS: --

COMMENTS: Plan is like 256-D.

DRAWING SOURCE: NARS - Cartographic & Architectural Branch
RG 77- P.I. NH-19 E. 411- #256-G

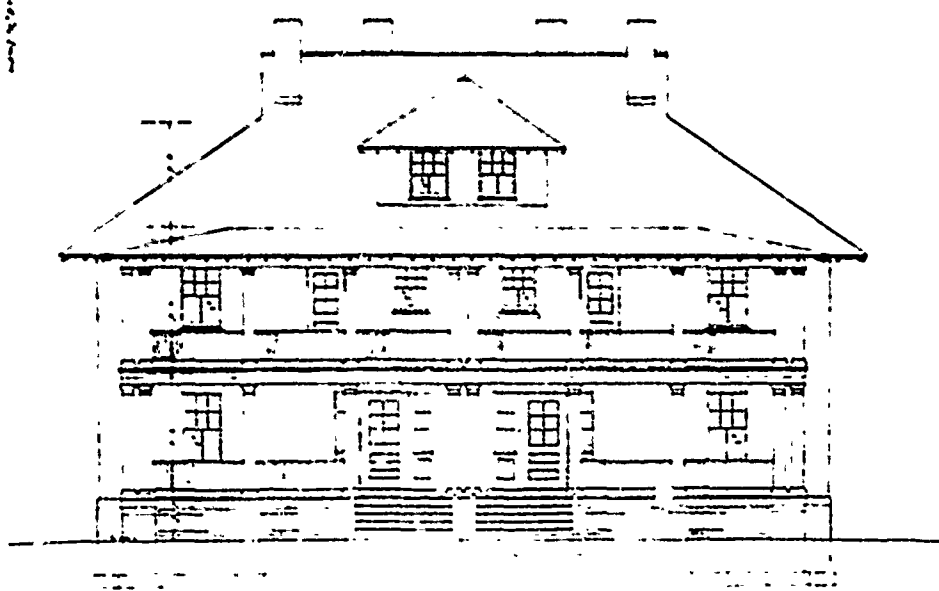
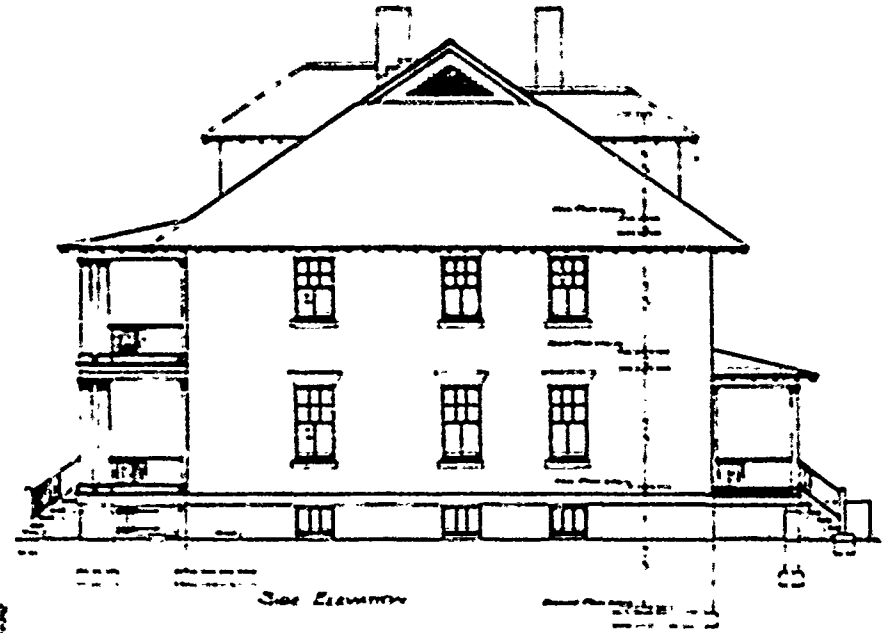
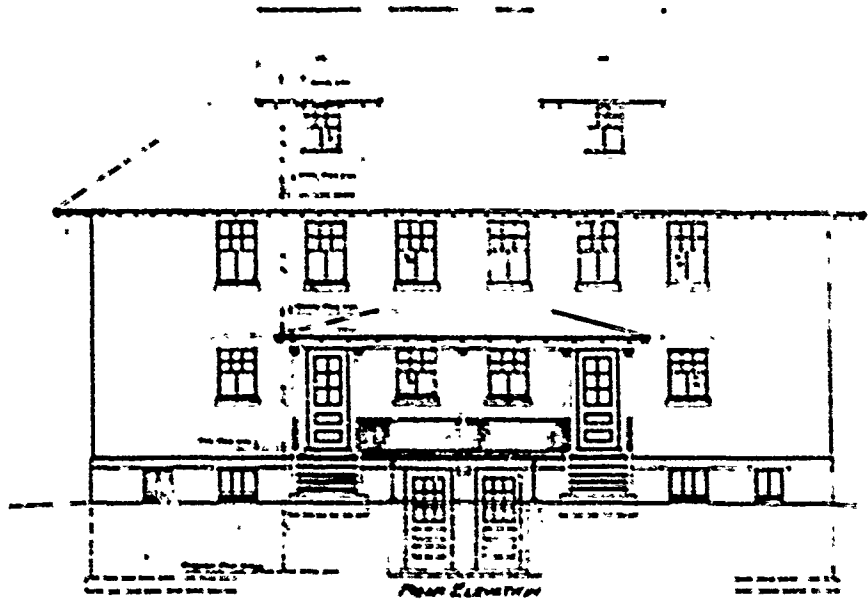

QUARTERS FOR TWO COMPANY OFFICERS
 256-G
 11' 0" x 11' 0"

SECOND PERIOD

PLAN No: 256-H

PLAN TYPE: Quarters for Two Company Officers
3 stories + basement
Reinforced Concrete

DATE: June 1911

BASIC UNIT: N

KNOWN LOCATIONS: --

COMMENTS: Plan is like 256-D except for front porch.

DRAWING SOURCE: NARS - Cartographic & Architectural Branch
RG 77- P.I. NM-19 E. 411- #256-H



REAR ELEVATION

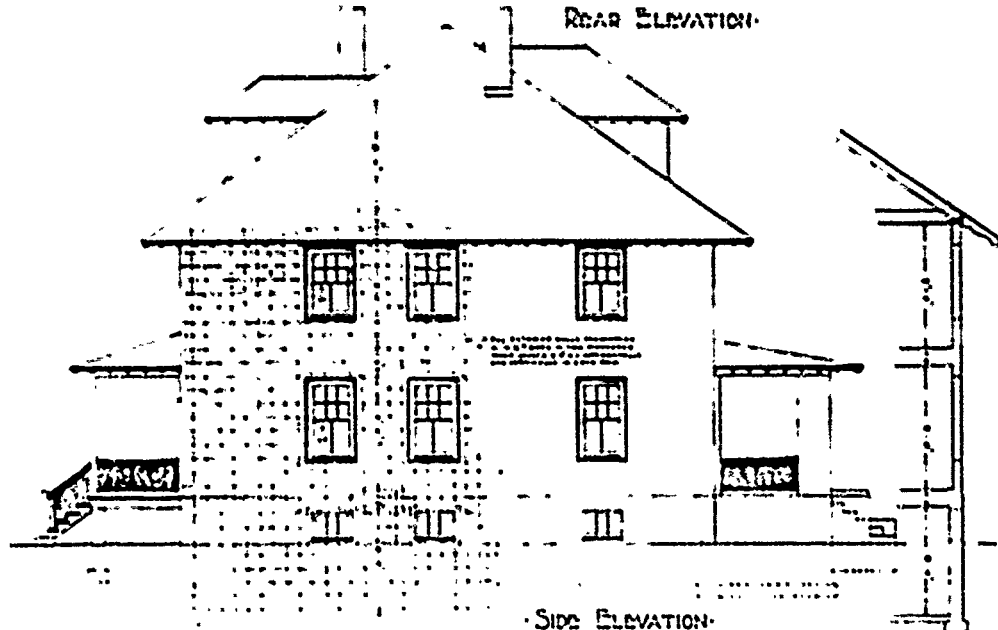

SIDE ELEVATION



256 H
DRAWINGS FOR OFFICERS
G.I.O.

SECOND PERIOD

PLAN No: 256-K

PLAN TYPE: Quarters for Two Company Officers
3 stories + basement
Reinforced Concrete

DATE: June 1911

BASIC UNIT: N

KNOWN LOCATIONS: --

COMMENTS: Plan is like 256-D except for front porch.

DRAWING SOURCE: NARS - Cartographic & Architectural Branch
RG 77- P.I. NM-19 E. 411- #256-K



REAR ELEVATION

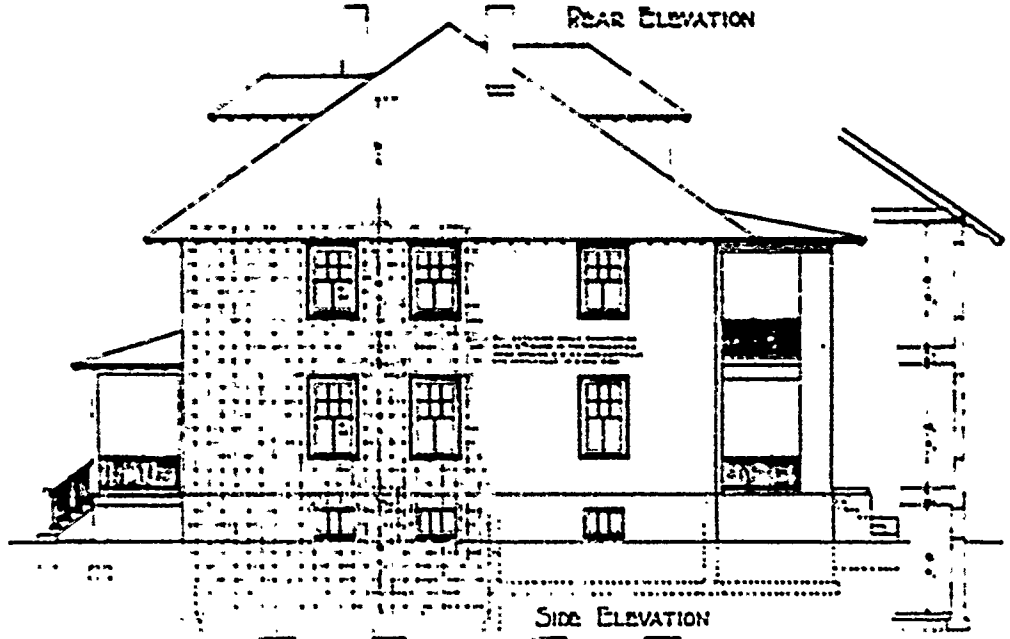

SIDE ELEVATION



FRONT ELEVATION

256 K
 QUARTERS FOR TWO COMPANY
 CHICAGO
 ...
 JAN 31

SECOND PERIOD

PLAN No: 256-L

PLAN TYPE: Quarters for Two Company Officers
2 stories + basement
Frame

DATE: August 1911

BASIC UNIT: G

KNOWN LOCATIONS: --

COMMENTS:

DRAWING SOURCE: NARS - Cartographic & Architectural Branch
RG 77- P.I. NH-19 E. 411- #256-L

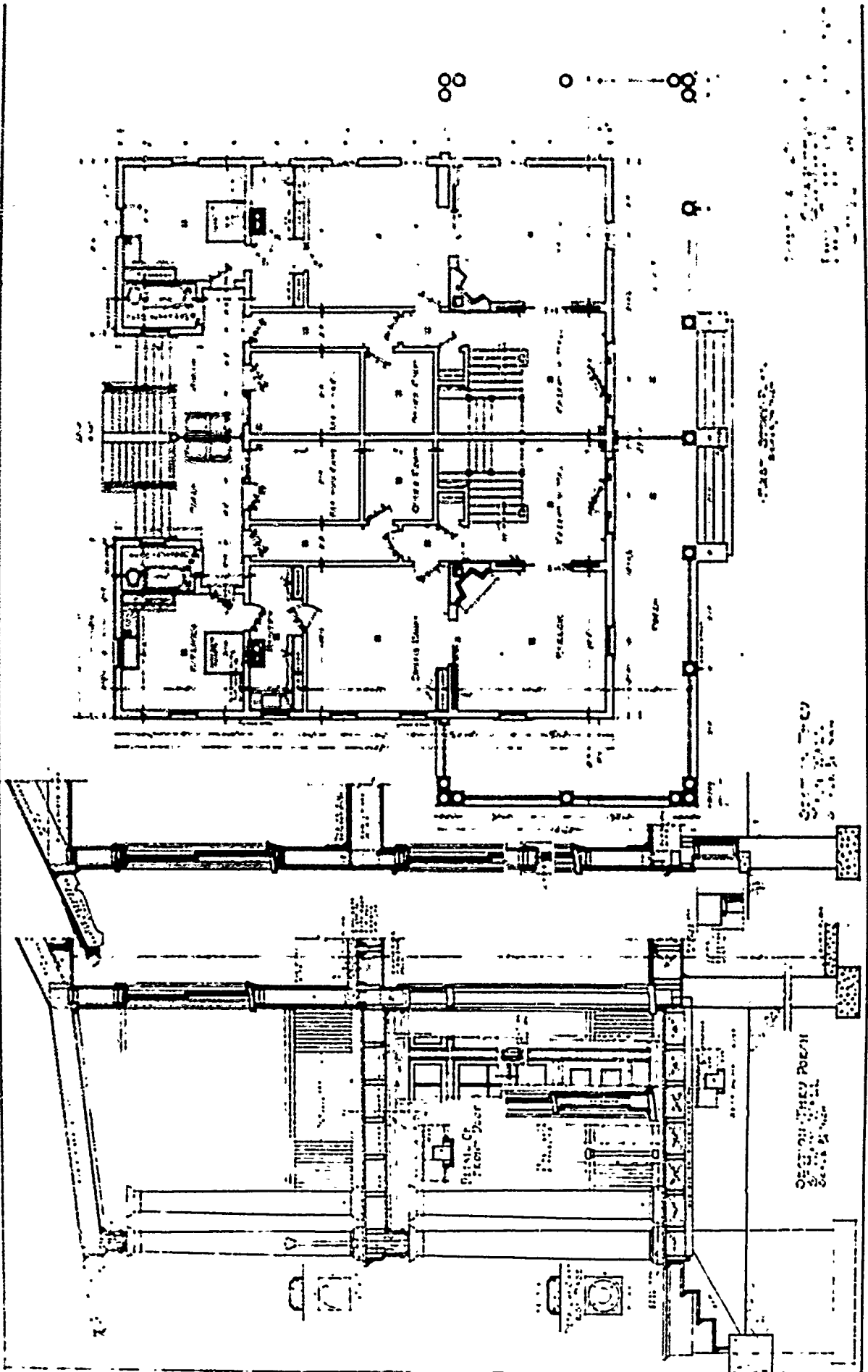

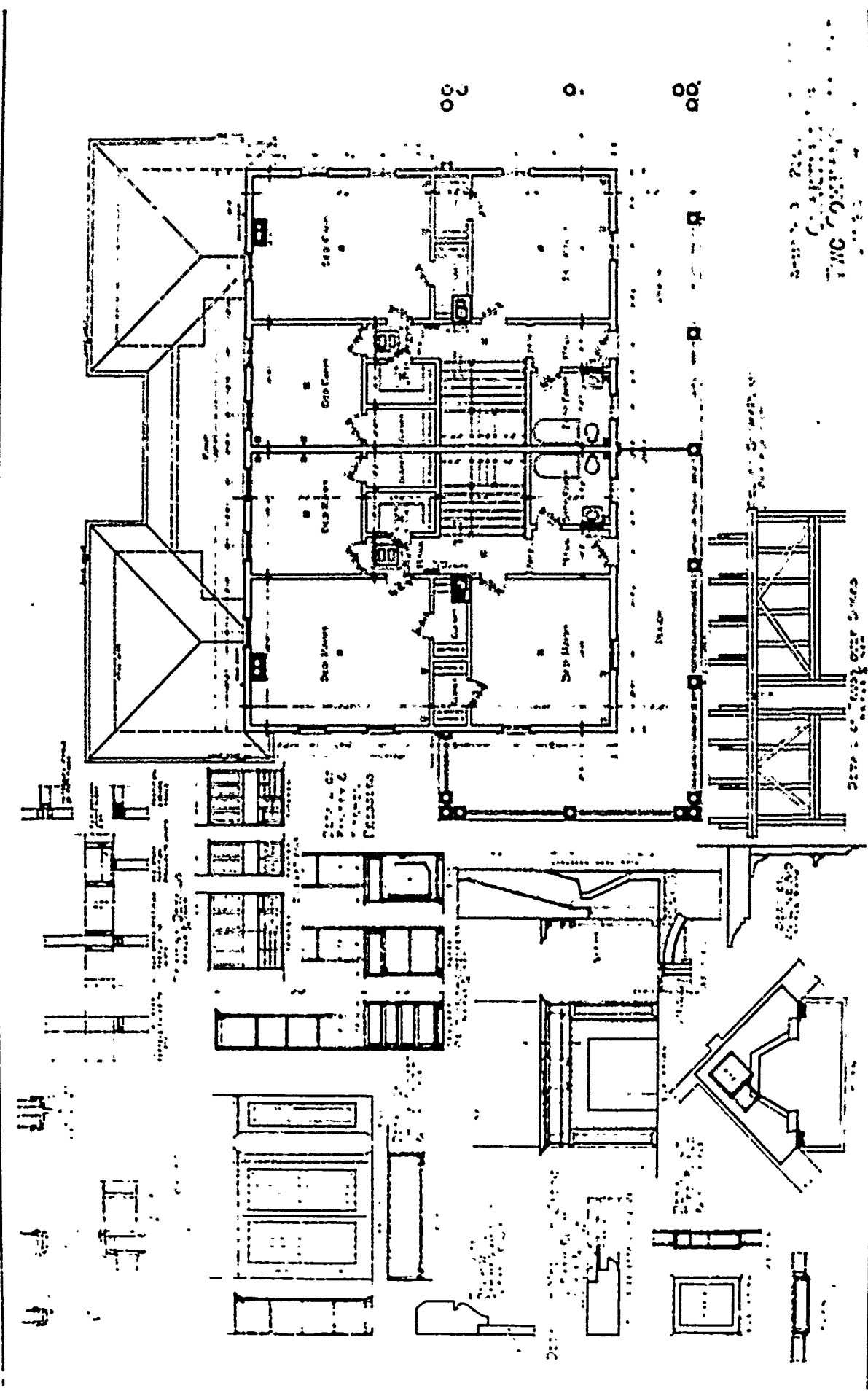

256-L
 2 of 4
 TWC

256-L

256-L No. 4 256-L
QUARTERS FOR
TWO COMPANY OFFICERS
0 1100 1/4 1/4 1001

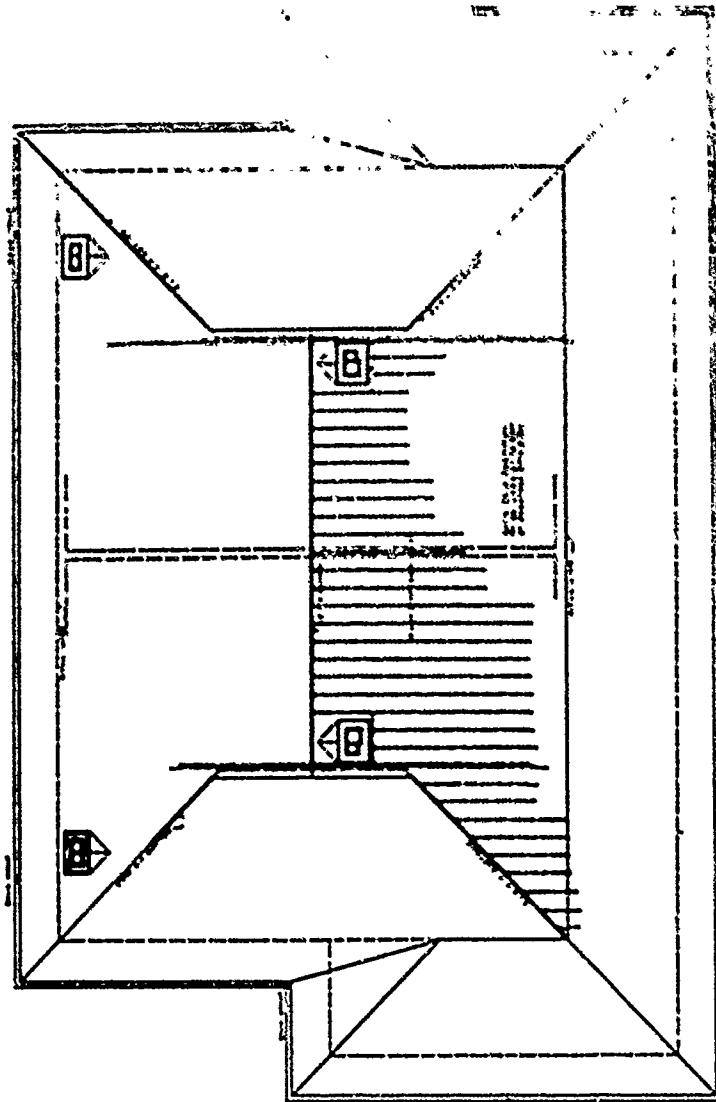

FLOOR PLAN
256-L

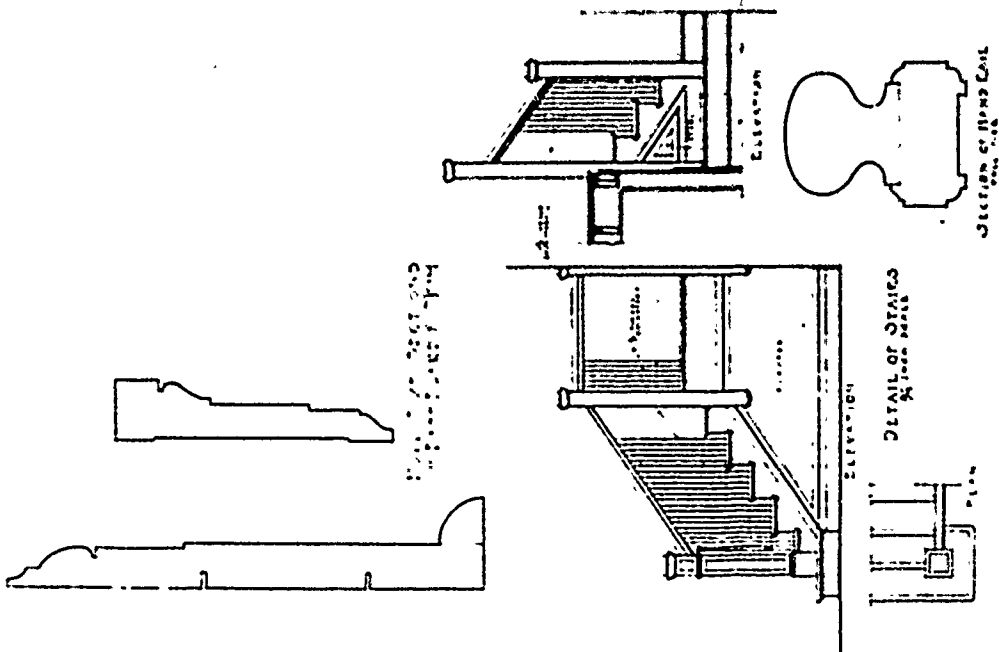

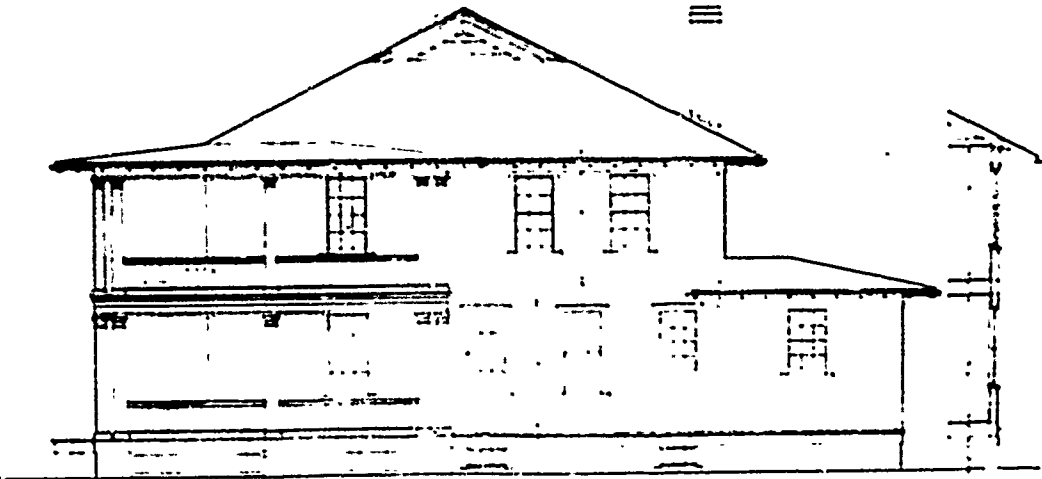
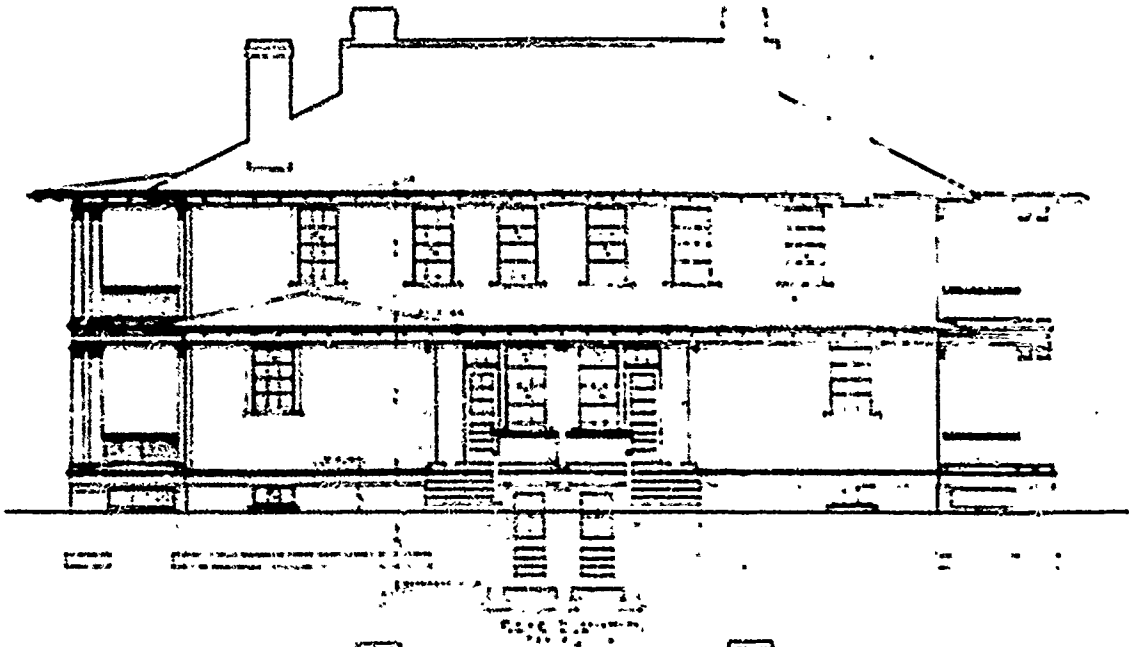

QUARTERS FOR
TWO COMPANY OFFICERS

SECOND PERIOD

PLAN No: 256-M

PLAN TYPE: Quarters for Two Company Officers
3 stories + basement
Brick

DATE: February 1913

BASIC UNIT: N

KNOWN LOCATIONS: --

COMMENTS:

DRAWING SOURCE: NARS - Cartographic & Architectural Branch
RG 77- P.I. NM-19 E. 411- #256-M



REAR ELEVATION

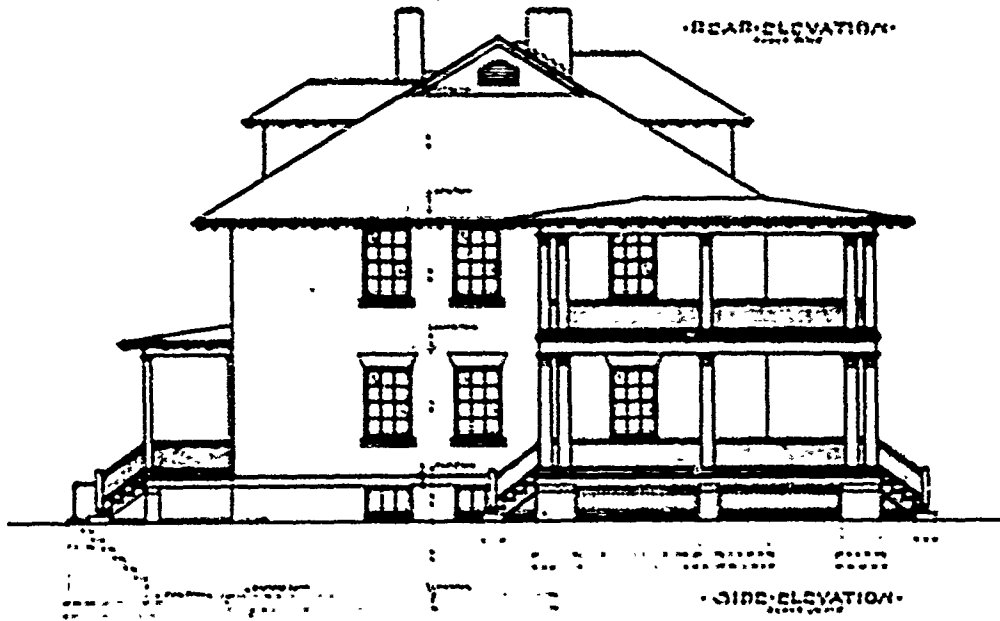

SIDE ELEVATION



256-M
 QUARTERS
 TWO COMPANY OFFICERS
 1918

SECOND PERIOD

PLAN No: 256-N

PLAN TYPE: Quarters for Two Company Officers
3 stories + basement
Brick

DATE: February 1915

BASIC UNIT: N

KNOWN LOCATIONS: --

COMMENTS:

DRAWING SOURCE: NARS - Cartographic & Architectural Branch
RG 77- P.I. NH-19 E. 411- #256-N

256-N

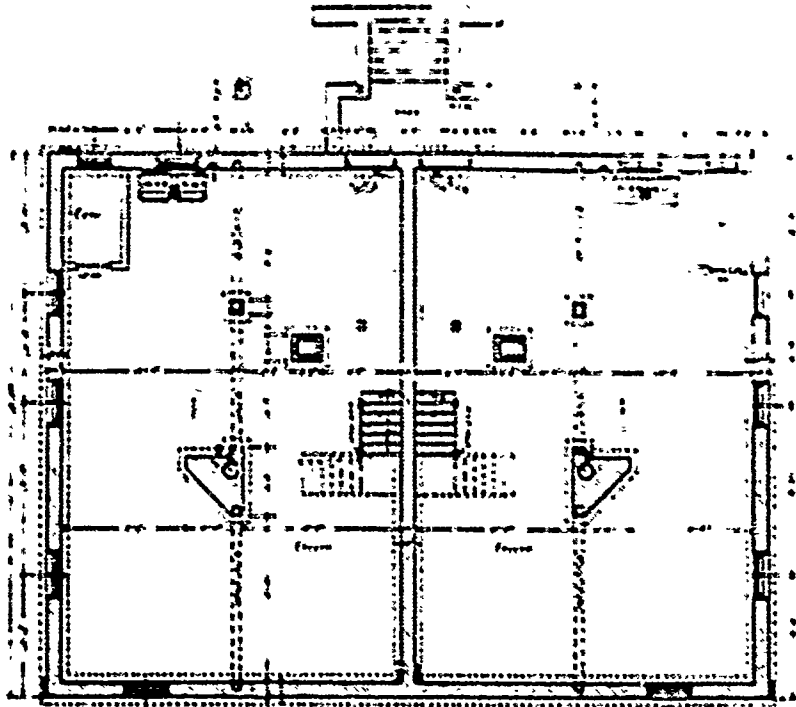

BASMENT PLAN

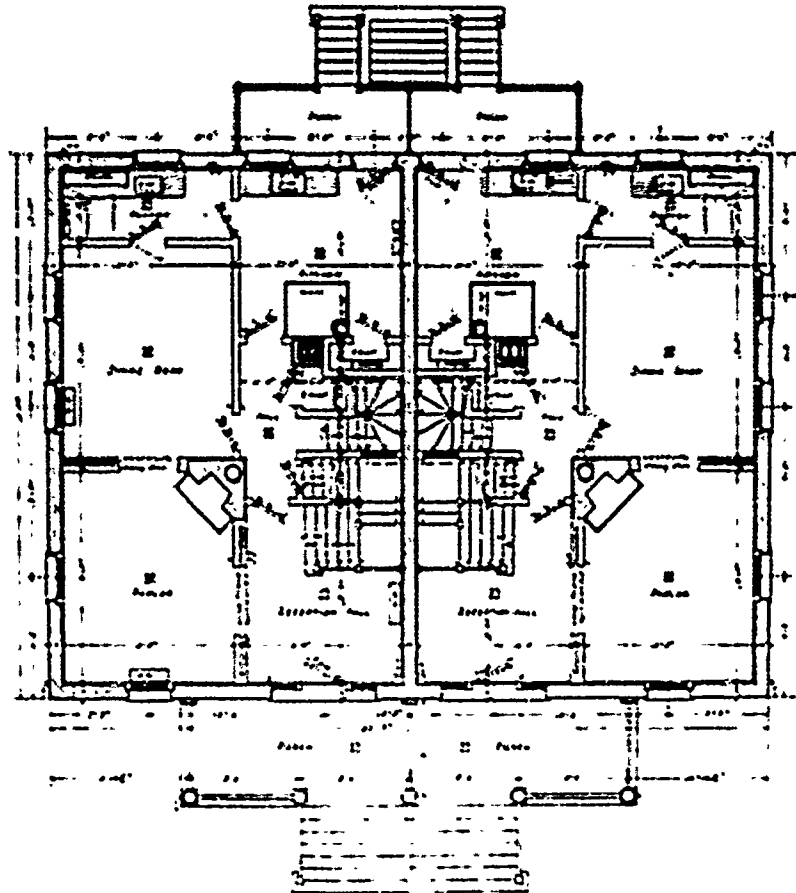

256-N

Sheet No. 1 - 256-N
 QUARTERS - TWO COMPANY OFFICE
 O. G. M. C. 1917

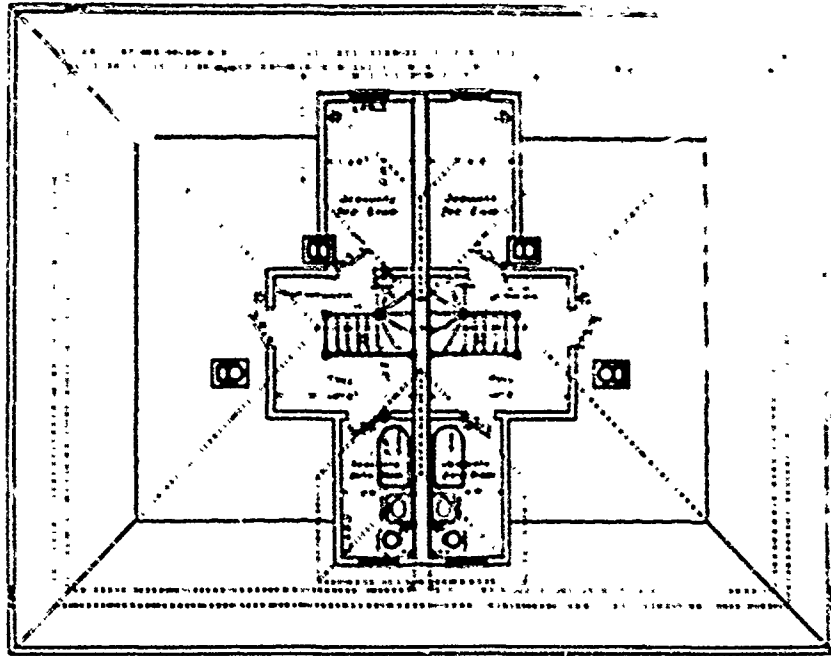

APP. 2.000 P. 2. V

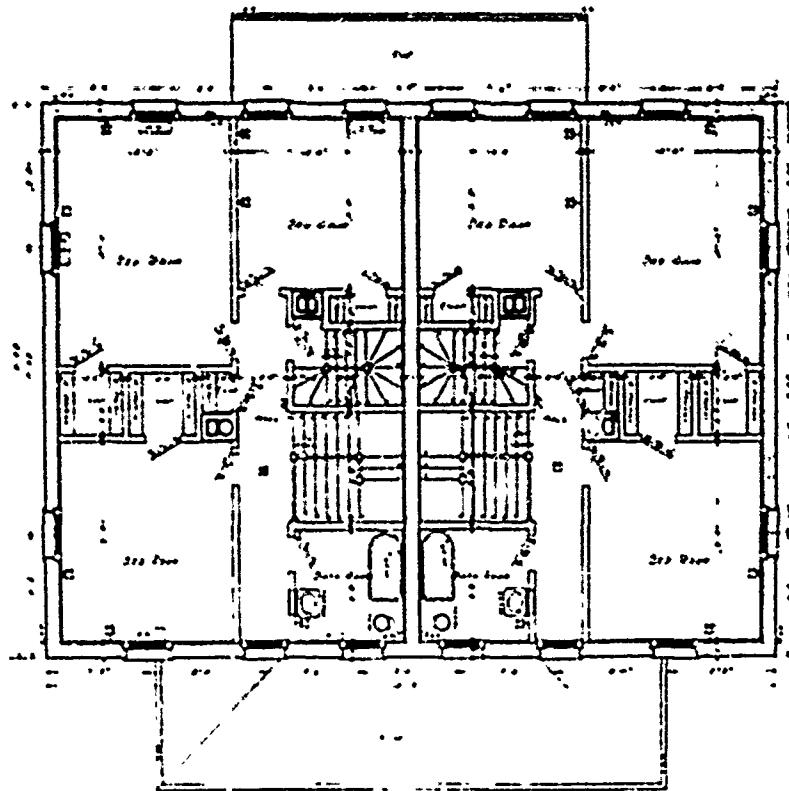

256 N -
 QUARTERS FOR TWO COMPANY OFFICERS
 O O M G

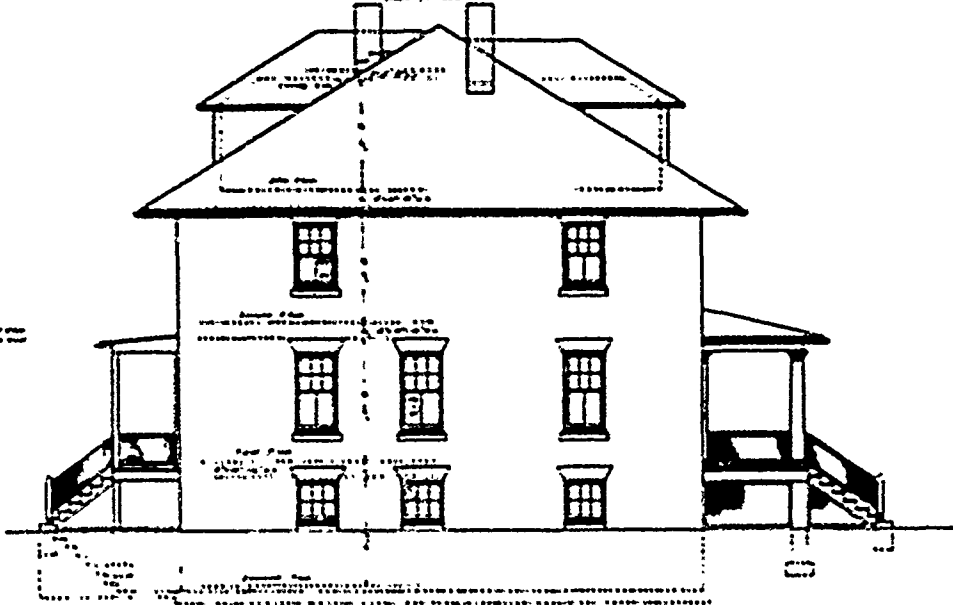
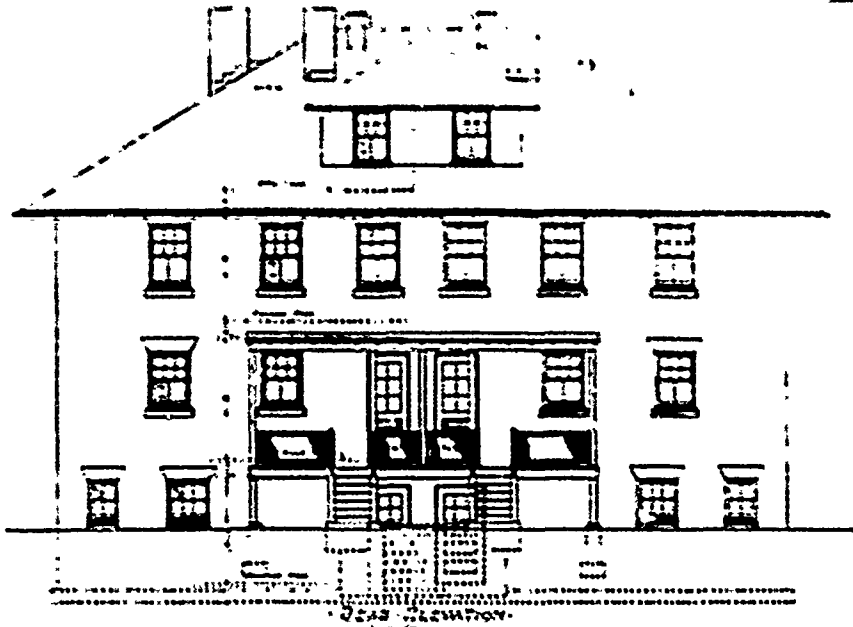

STAIR-OUTLINE



REAR ELEVATION

SHEET NO. 3. 256 N. S.
 QUARTERS FOR TWO COMPANY OFFICERS
 O. O. M. C. 1911

SECOND PERIOD

PLAN No: 256-P

PLAN TYPE: Quarters for Two Company Officers
3 stories + basement
Frame

DATE: June 1915

BASIC UNIT: N

KNOWN LOCATIONS: --

COMMENTS:

DRAWING SOURCE: NARS - Cartographic & Architectural Branch
RG 77- P.I. NM-19 E. 411- #256-P

256.P

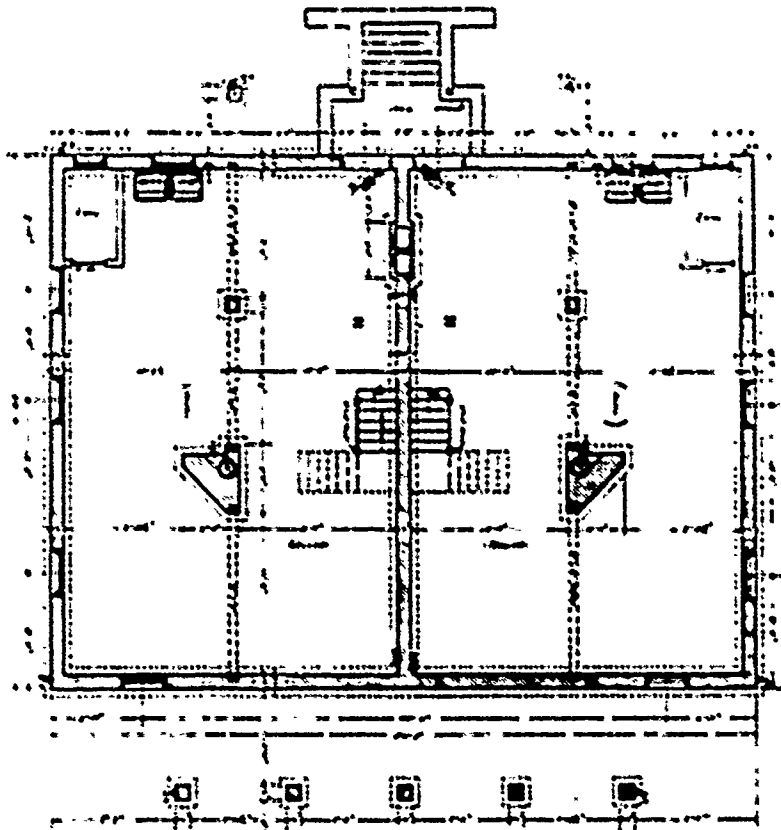

BASEMENT PLAY

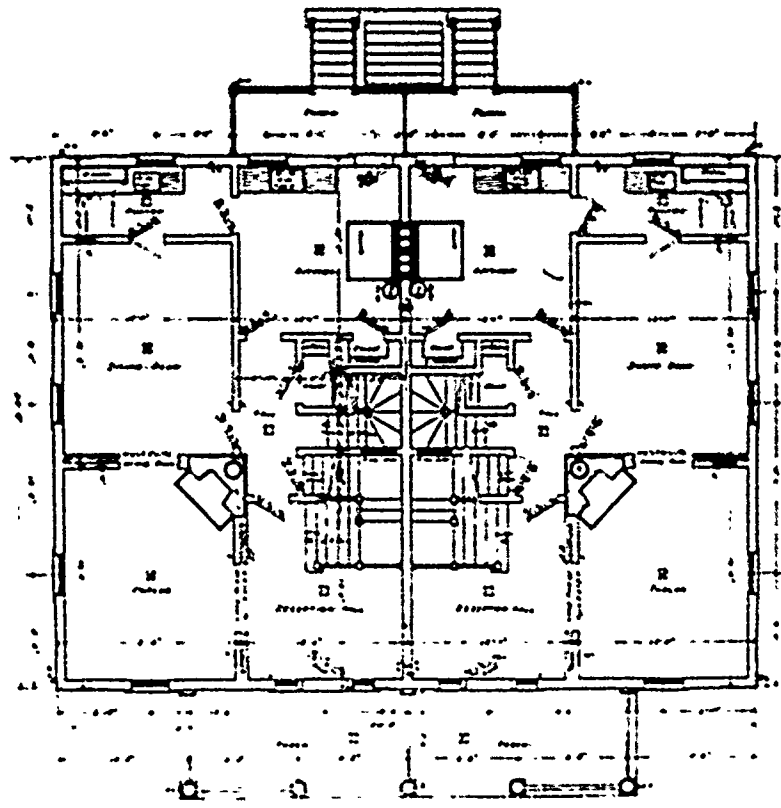

Sheet No 1. 256 P. QUARTERS - TWO COMPANY OFFICERS
 O. B. M. C. 1918

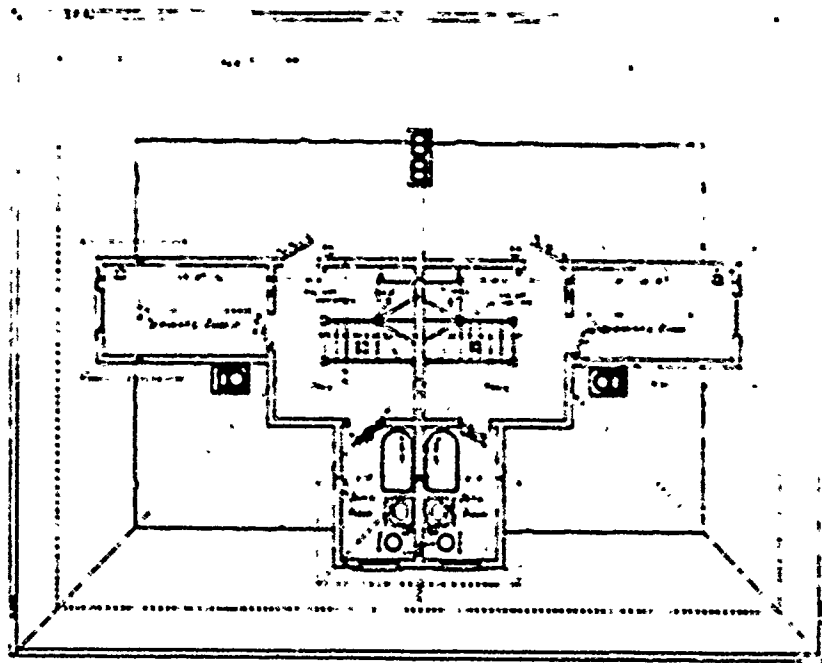

ATTIC FLOOR PLAN

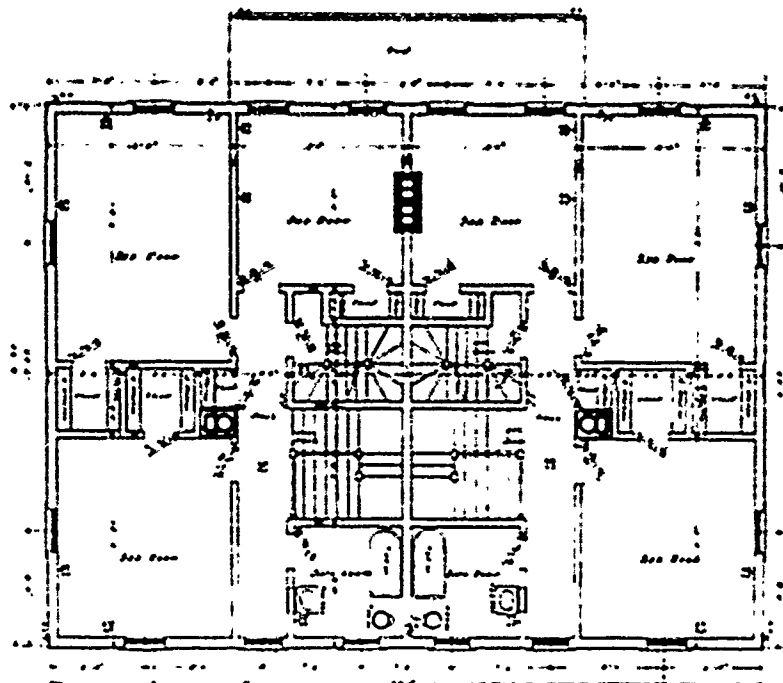

SECOND FLOOR PLAN

DRAWN BY
 QUARTERS THE COMPANY OFFICER
 256 P
 JAN 1905

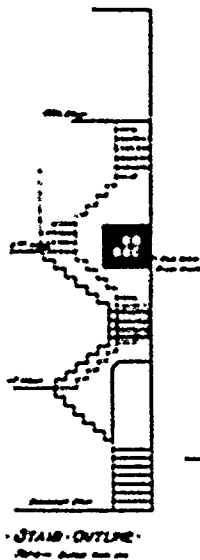
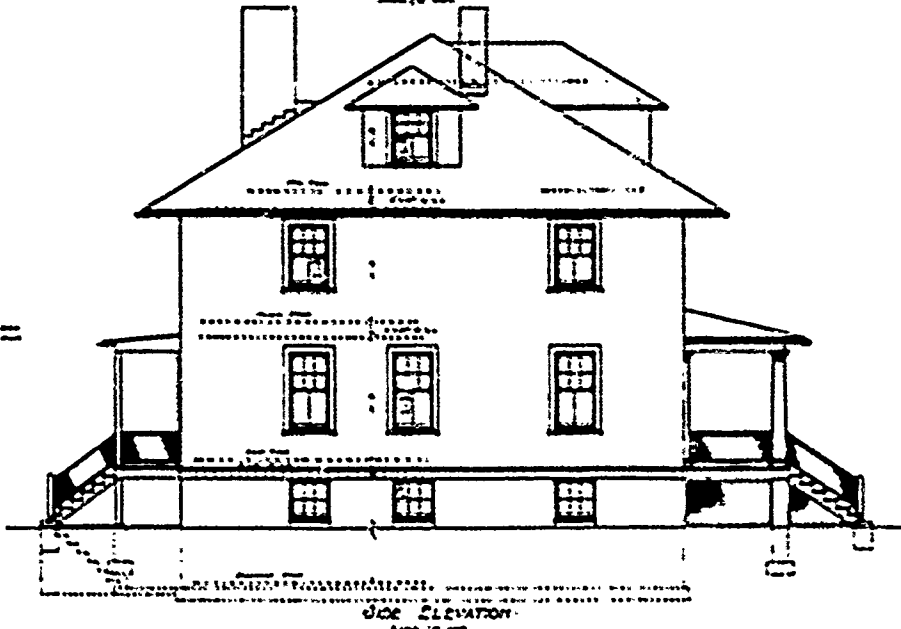

DRAWING NO. 256-P
 QUARTERS FOR TWO COMPANY OFFICERS
 O. M. C. 1918

PLAN No: 259

PLAN TYPE: Quarters for Company Officer
3 stories + basement
Brick

DATE: September 1909

BASIC UNIT: N

KNOWN LOCATIONS: ---

COMMENTS:

DRAWING SOURCE: NARS - Cartographic & Architectural Branch
RG 77- P.I. NM-19 E. 411- #259

259

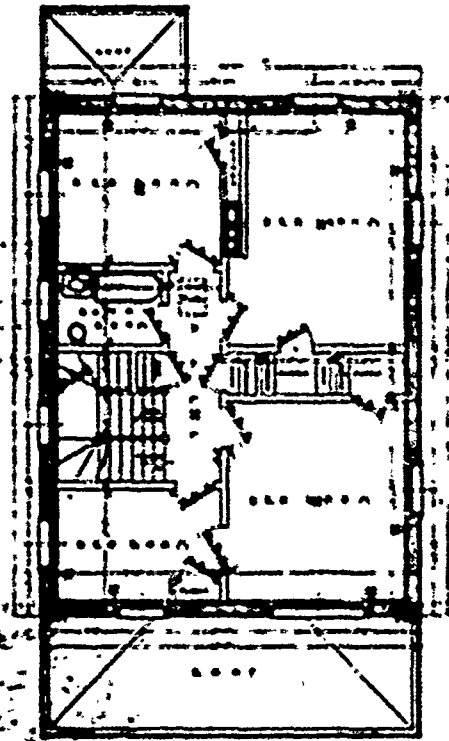

SECOND FLOOR PLAN

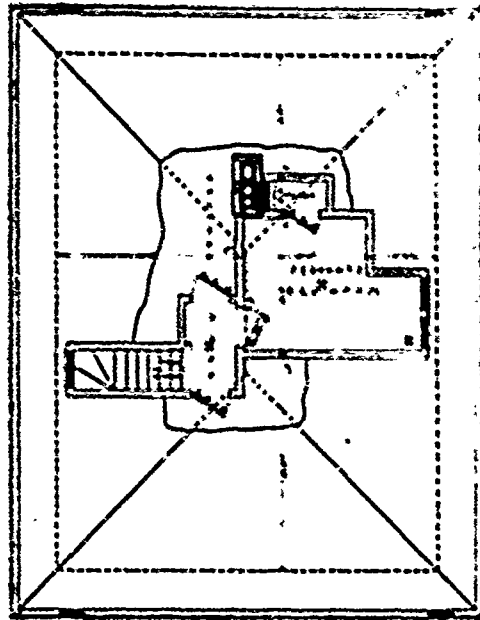

ATTIC PLAN

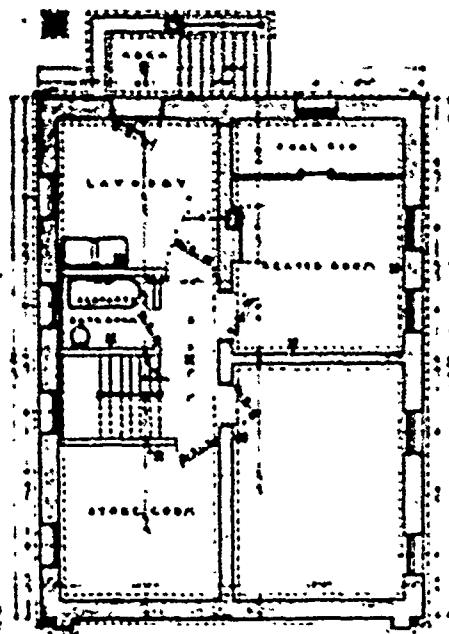

BASEMENT PLAN

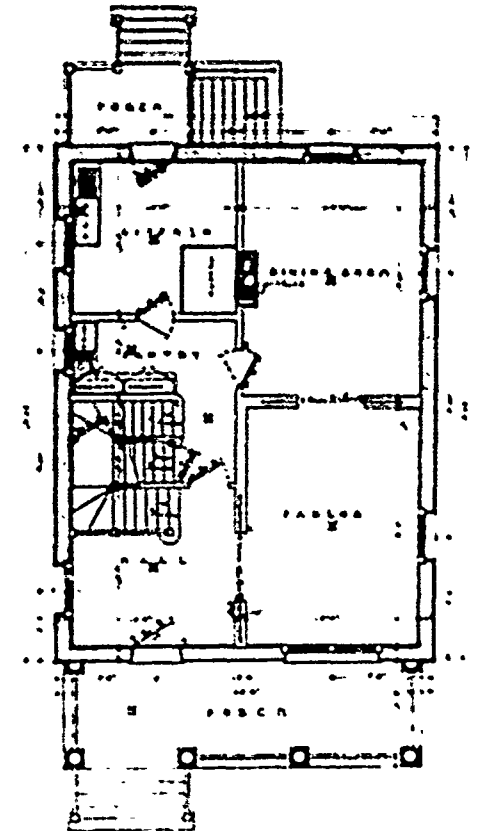

FIRST FLOOR PLAN

SHEET NO. 1
 259
 ADAPTEDS. FOD.
 COMPANY OFFICED.
 Q. 116 0
 SEP. 1900

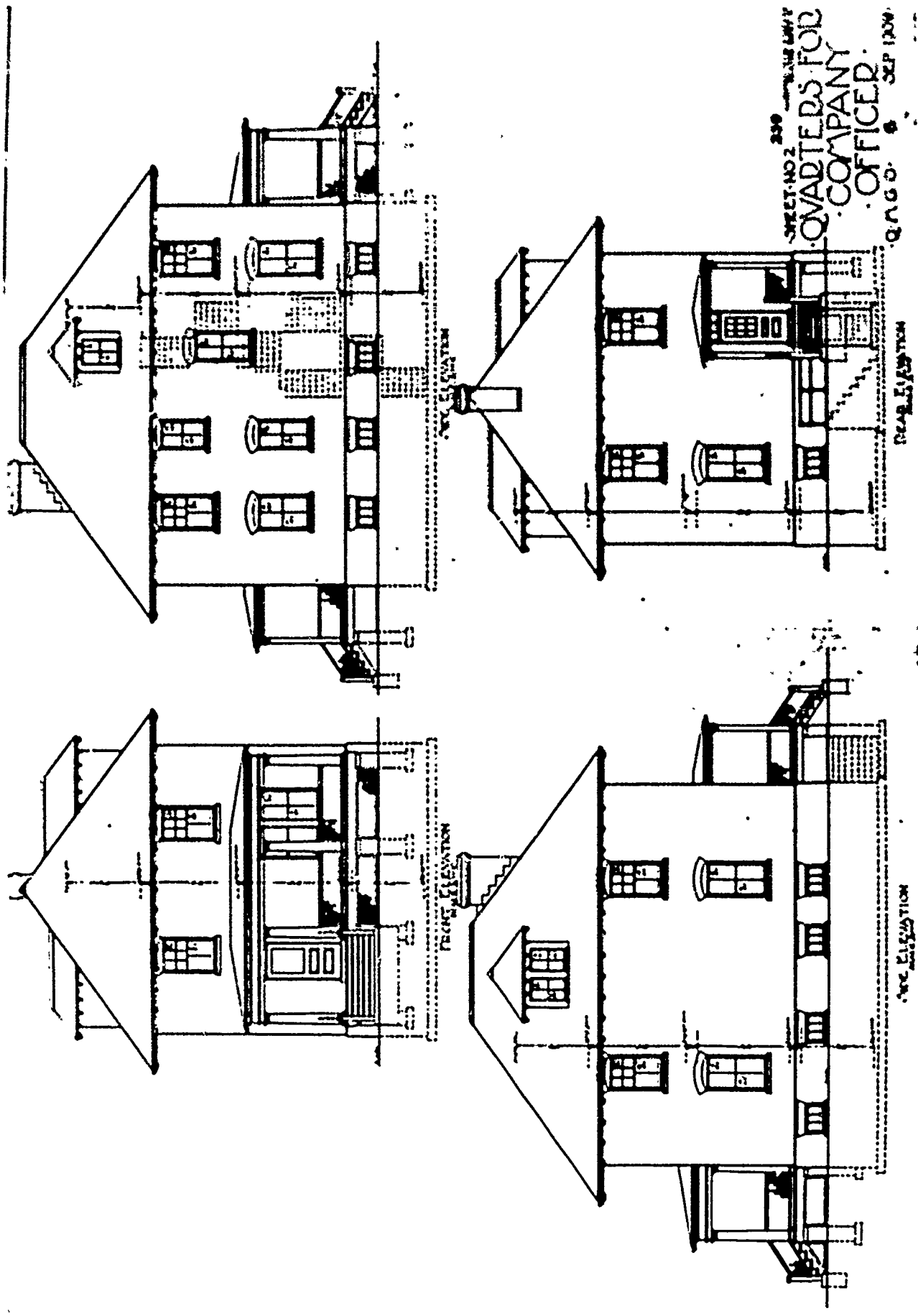

SHEET NO 2
QUARTERS FOR
COMPANY
OFFICER.
Q. A. G. O. • SEP 1904

REAR ELEVATION

REAR ELEVATION

FRONT ELEVATION

FRONT ELEVATION

SECOND PERIOD

PLAN No: 260

PLAN TYPE: Quarters for Two Company Officers
2 stories + basement
Brick

DATE: August 1909

BASIC UNIT: R

KNOWN LOCATIONS: Ft. Caswell, North Carolina

COMMENTS:

DRAWING SOURCE: NARS - Cartographic & Architectural Branch
RG 77- P.I. NH-19 E. 411- #260

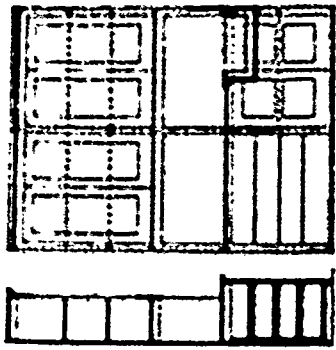

SECTION THIRD BAY WINDOW.
1/8" = 1'-0" SCALE.

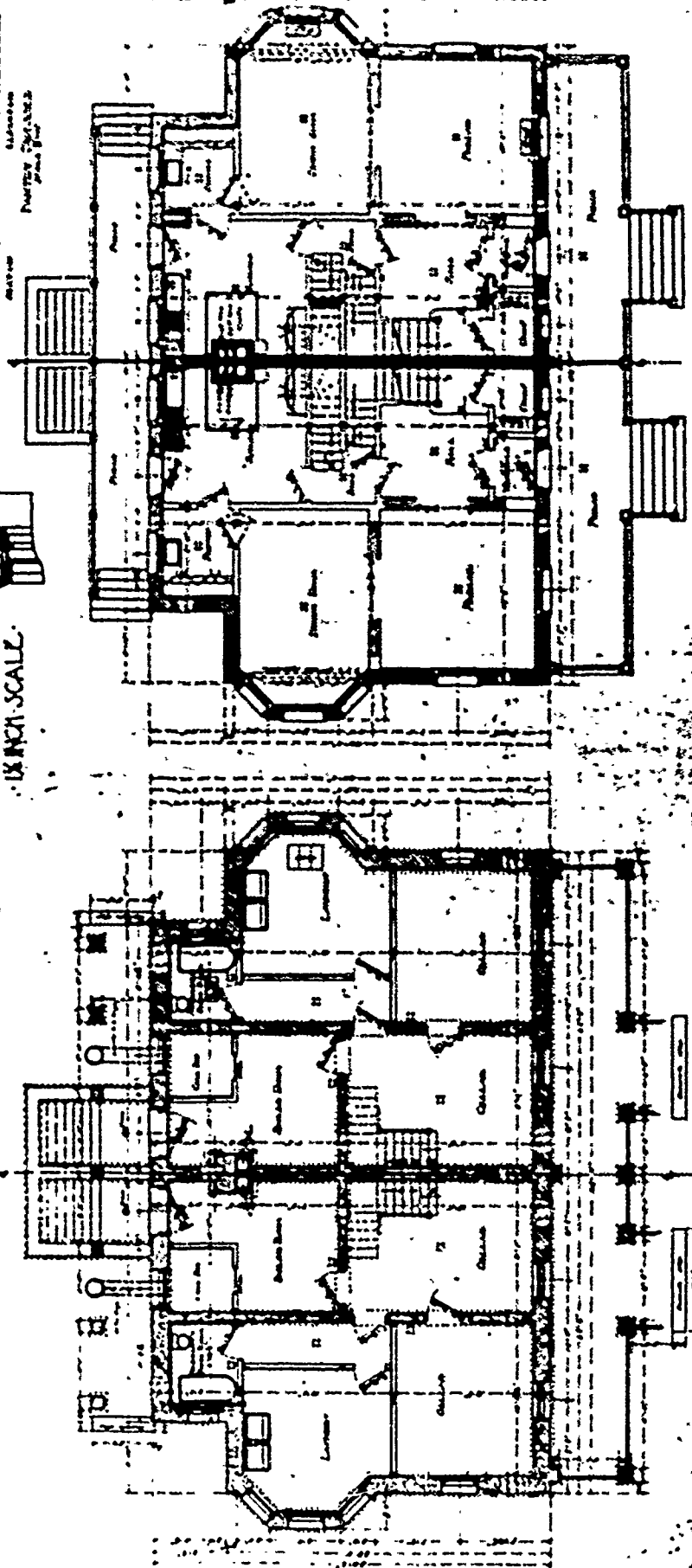

SHEET NO. 1. 200
 QUARTERS FOR TWO
 COMPANY OFFICERS.
 C. A. G. O. ARCHT. 1900

Second Floor Plan.
1/8" = 1'-0"

Basement Plan
1/8" = 1'-0"

200

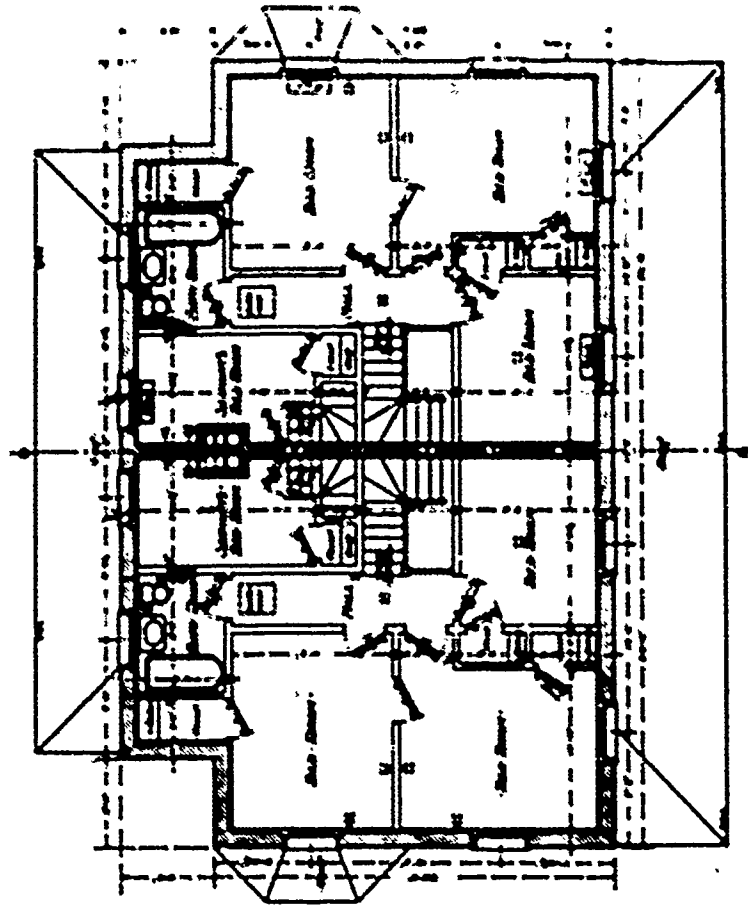

Second Floor Plan

SHEET NO. 2
 QUARTERS FOR THE
 COMPANY OFFICERS
 Q. A. O. O.

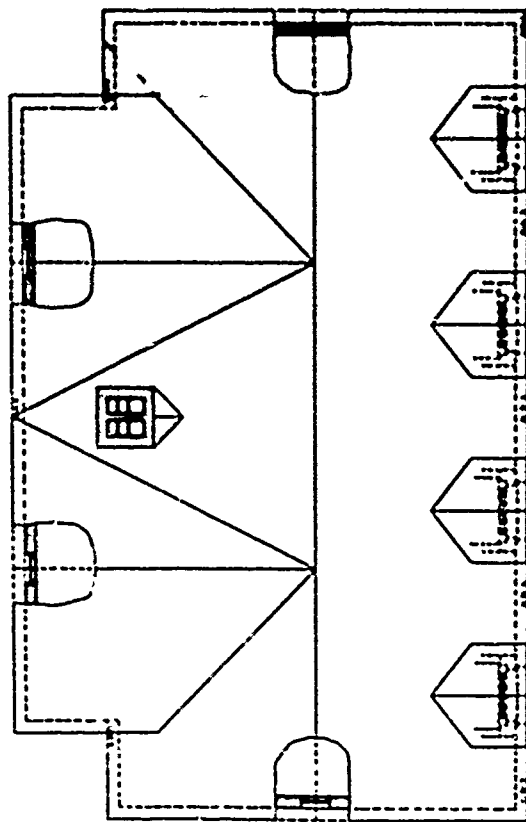

First Floor Plan

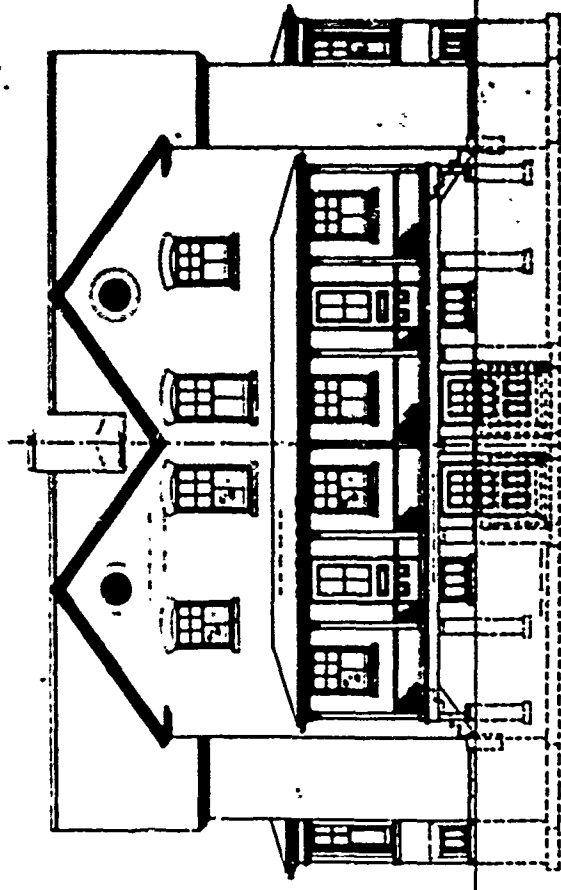
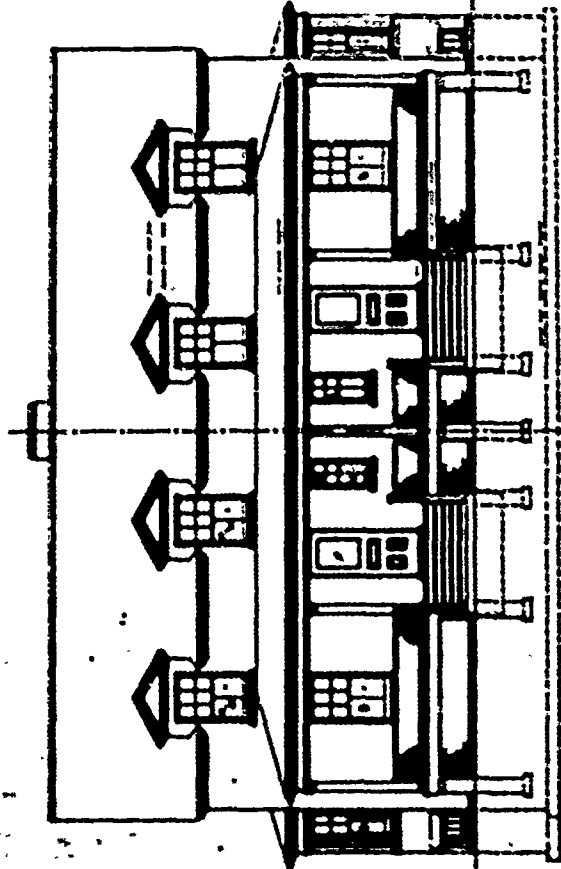

PLAN: ELEVATION
SCALE: 1/4" = 1'-0"

PLAN: ELEVATION
SCALE: 1/4" = 1'-0"

SHEET NO. 3
 QUARTERS FOR TWO
 COMPANY OFFICERS
 Q. A. 9. 0.

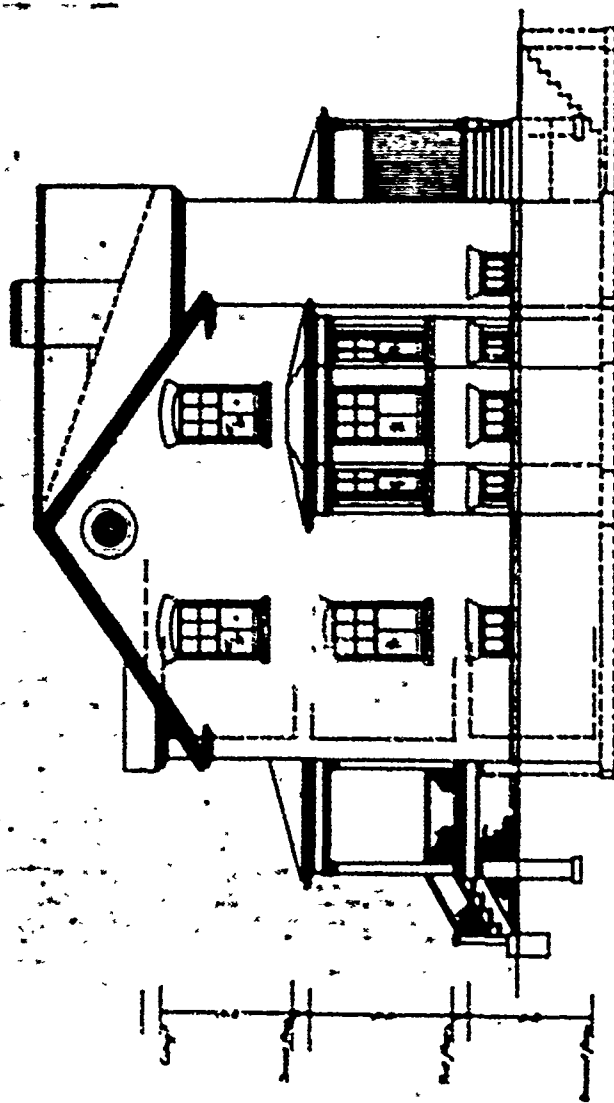

Side Elevation
Scale - 1/4" = 1'-0"

SHEET NO. 4
APARTMENTS FOR TWO
COMPANY OFFICERS
C. N. A. O.
AN OVER-LOOK

PLAN No: 270

PLAN TYPE: Quarters for Six Officers
3 stories + basement
Brick

DATE: April 1910

BASIC UNIT: N (middle units)/variation on K (end units)

KNOWN LOCATIONS: --

COMMENTS:

DRAWING SOURCE: NARS - Cartographic & Architectural Branch
RG 77- P.I. NH-19 E. 411- #270

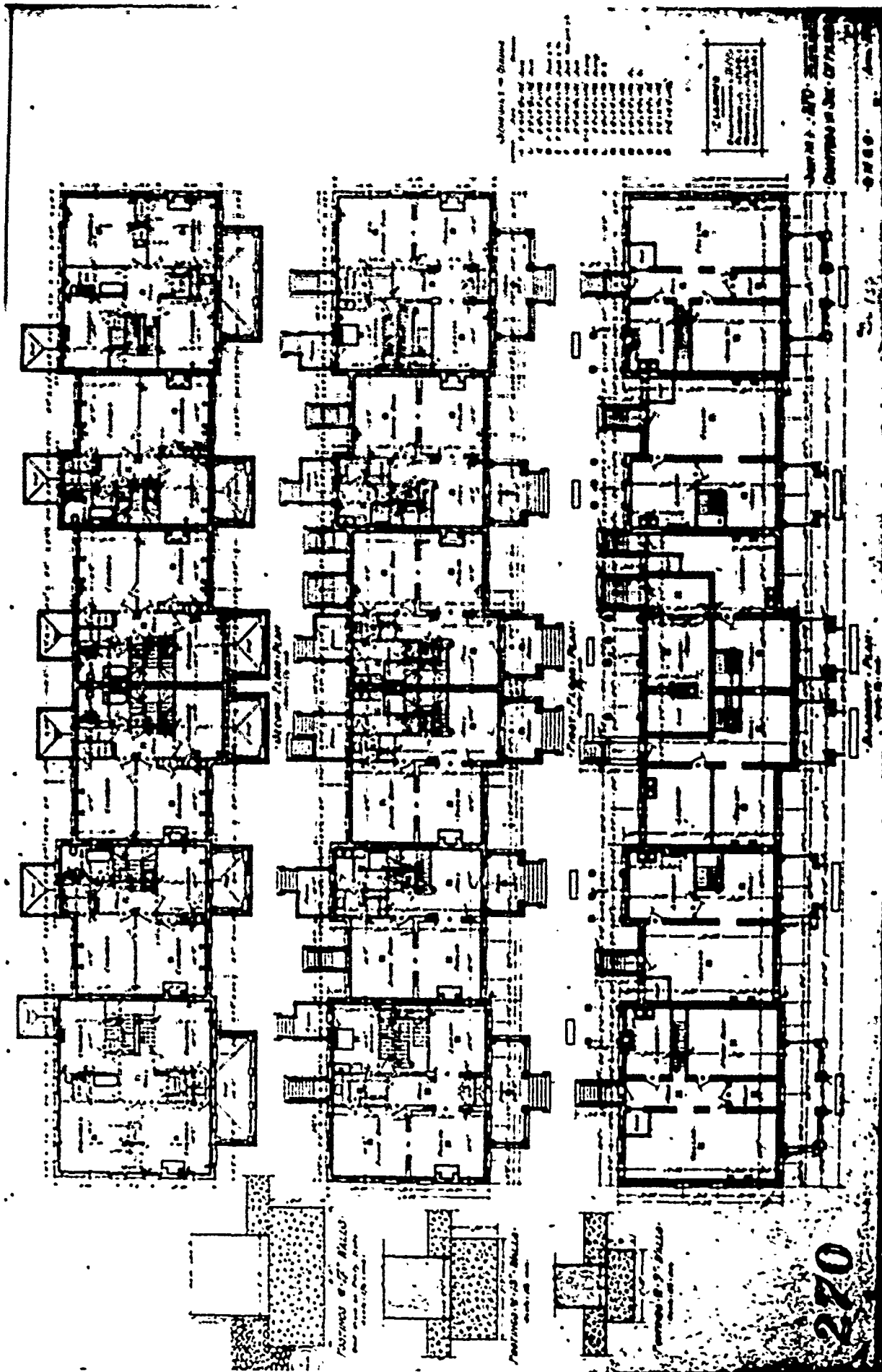

270

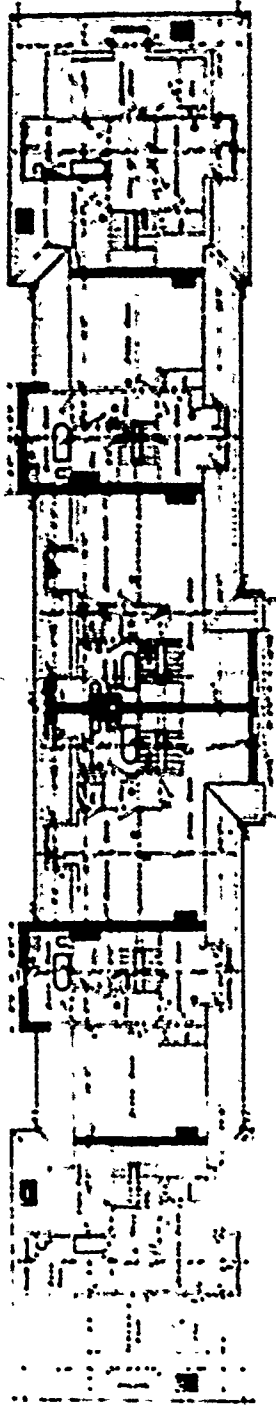

Floor Plan

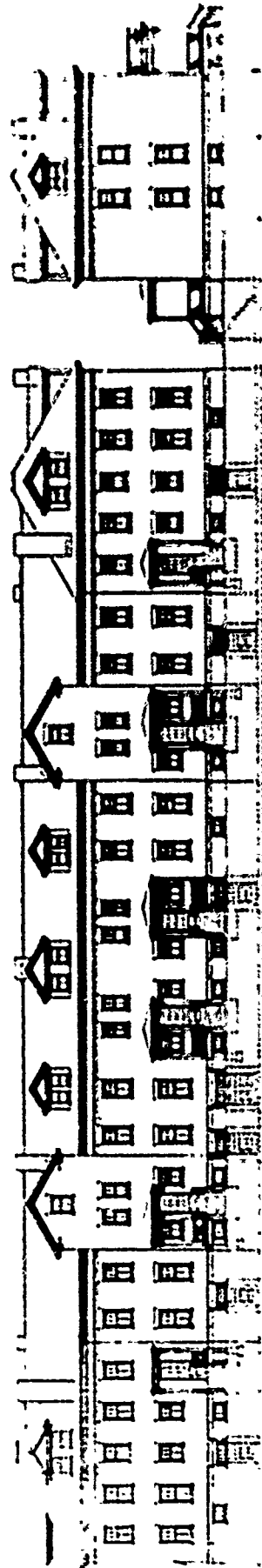

East Elevation

West Elevation

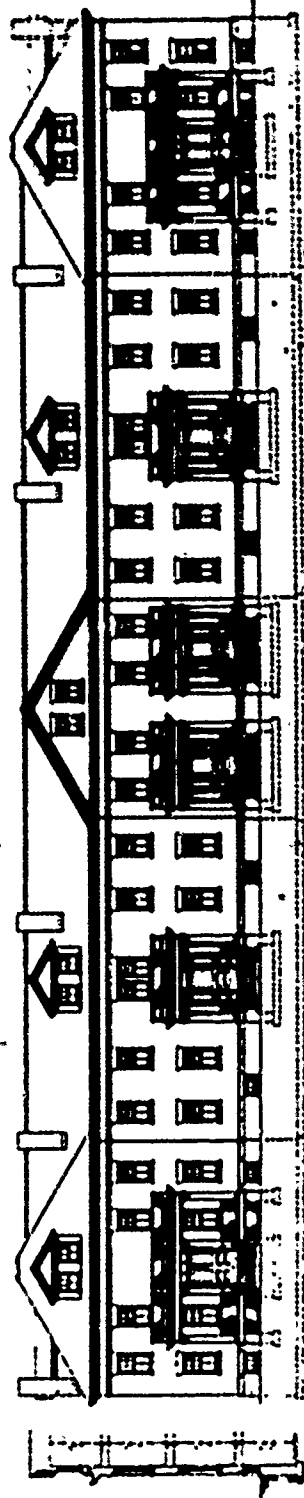

Section

Front Elevation

Arch No. 270

Contract No. 270228

Scale

Arch. 1918

SECOND PERIOD

PLAN No: 270-A

PLAN TYPE: Quarters for Four Officers
3 stories + basement
Brick

DATE: May 1910

BASIC UNIT: N (middle units)/variation on K (end units)

KNOWN LOCATIONS: --

COMMENTS:

DRAWING SOURCE: NARS - Cartographic & Architectural Branch
RG 77- P.I. NH-19 E. 411- #270-A

270A

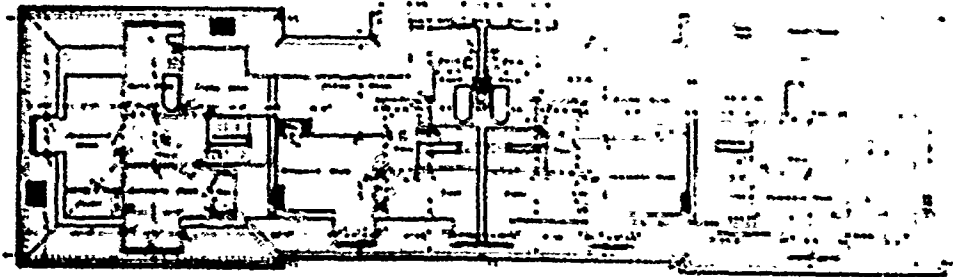

THIRD FLOOR PLAN

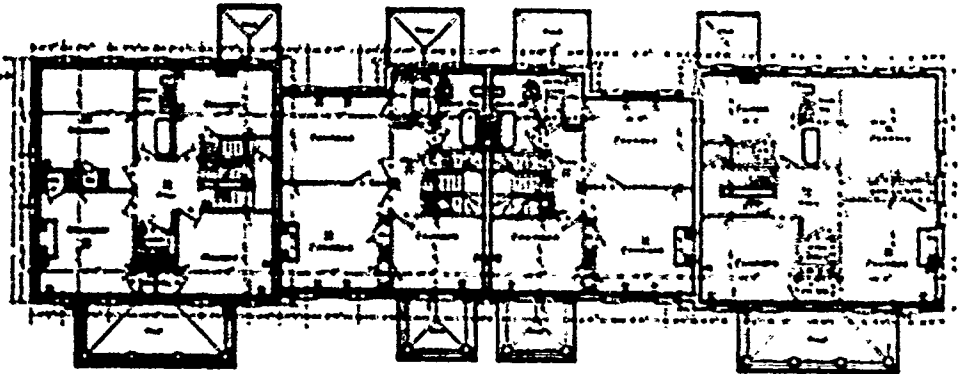

SECOND FLOOR PLAN

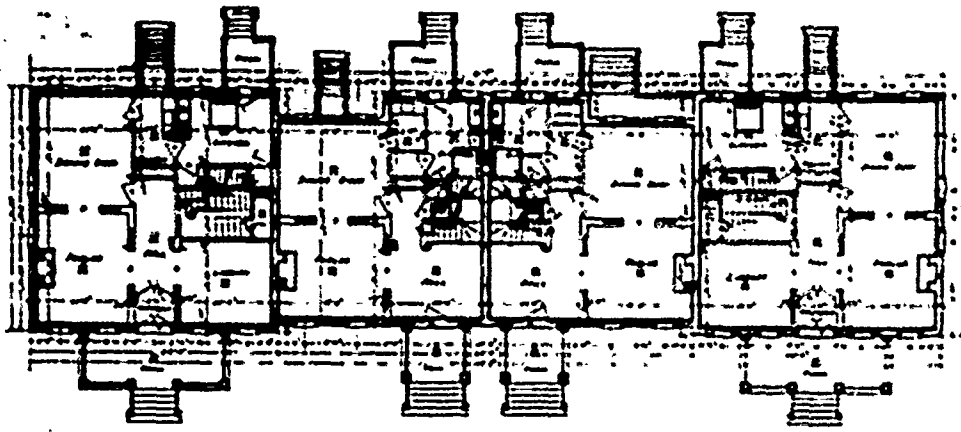

FIRST FLOOR PLAN

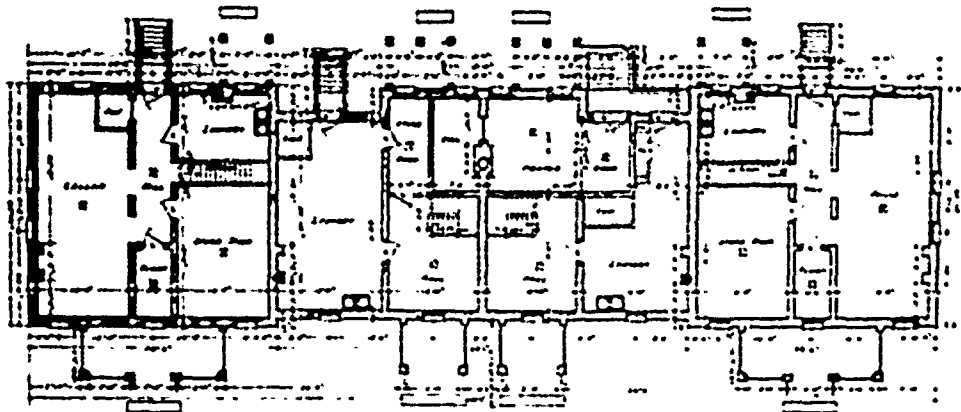

BASEMENT PLAN

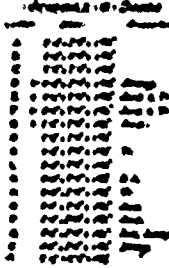

Detail - W. Footings

Quar. No. 2700
 Quarters of Fair Orchards
 O.R.C.O. No. 2700

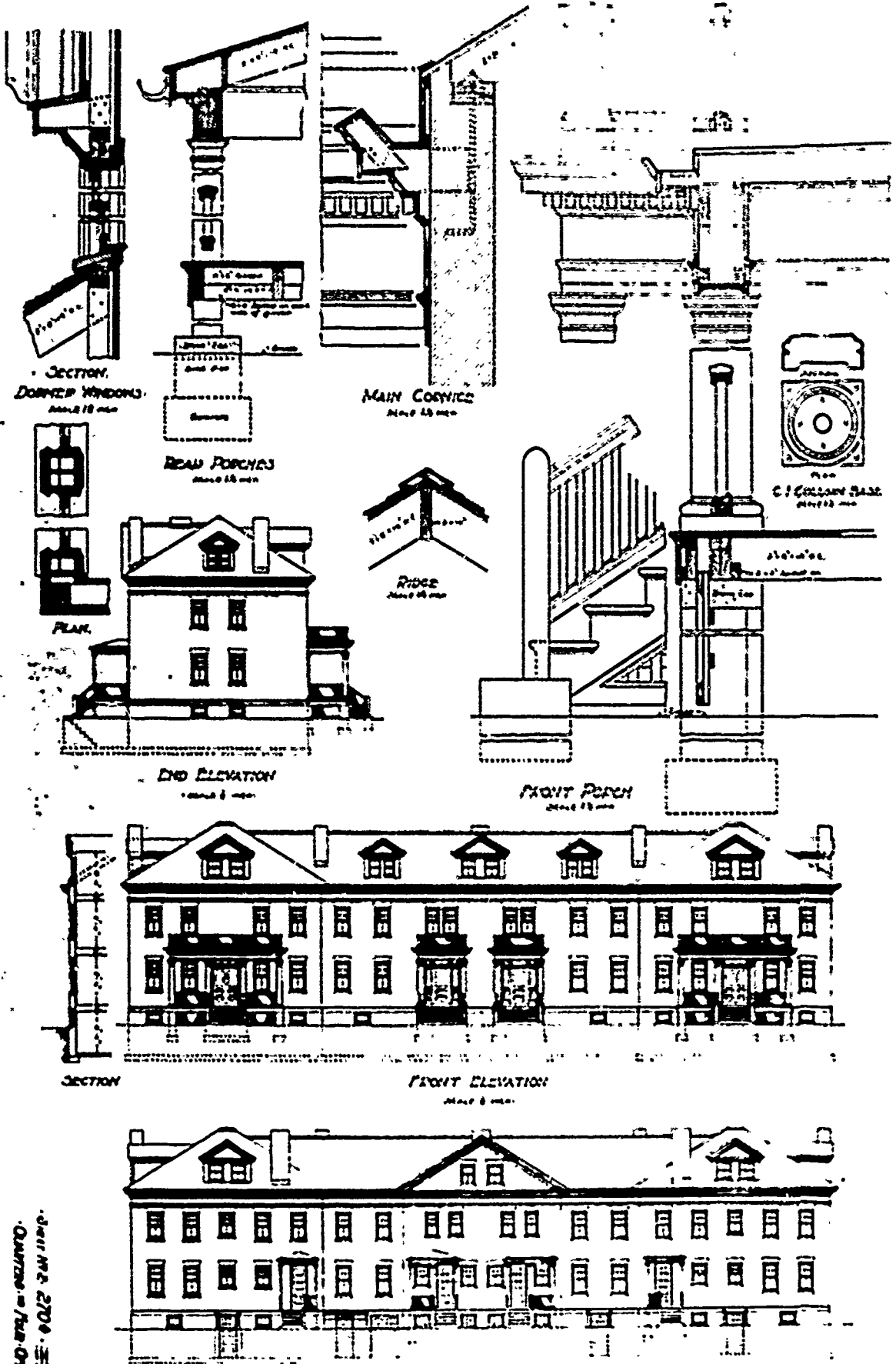

DRAWING NO. 270-A
 QUANTITY - FULL OFFICE
 D.M.C.O. APR 1908

PLAN No: 270-B

PLAN TYPE:

DATE:

BASIC UNIT:

KNOWN LOCATIONS:

COMMENTS: Entry penciled into index but no drawings were
found for this number.

PLAN No: 271

PLAN TYPE: Non-commissioned Officers' Quarters, double set
1 story
Frame

DATE: May 1910

BASIC UNIT: --

KNOWN LOCATIONS: --

COMMENTS:

DRAWING SOURCE: NARS - Cartographic & Architectural Branch
RG 77- P.I. NM-19 E. 411- #271

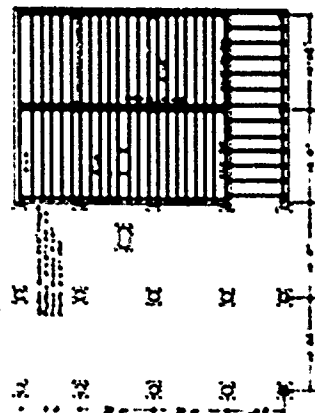

Arch. Foundation - 6.7. Frame - Plan
Sheet 100

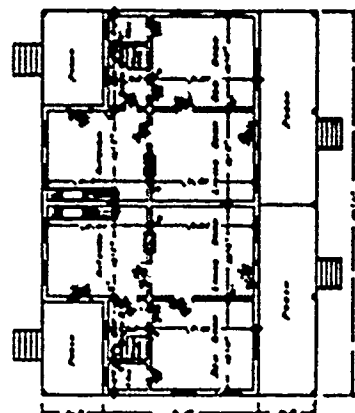

Floor Plan
Sheet 100

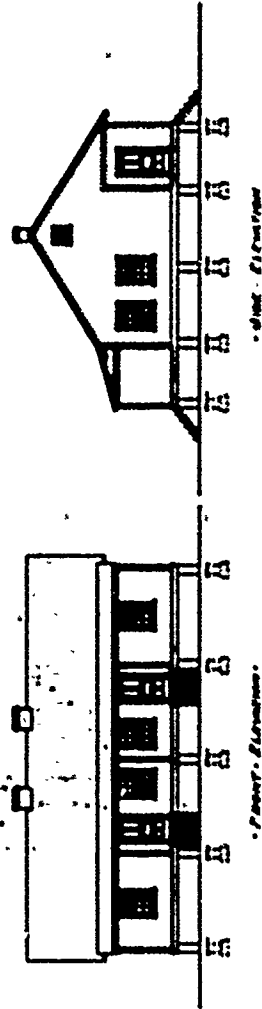

Front Elevation
Sheet 100

Side Elevation
Sheet 100



D. N. Dining
Sheet 100

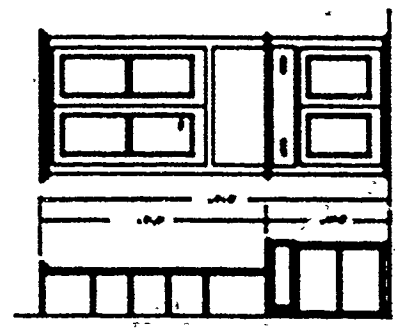

Kitchen
Sheet 100

271

• SHEET NO. 1 • 271 •
 • DOUBLE N. C. O. QUARTERS •
 • U. S. A. •
 • 1917 •

11/10
 11/10
 11/10

7

• DRAWING BY •
 • ARCHITECT •
 • U. S. A. •

SECOND PERIOD

PLAN No: 301

PLAN TYPE: Quarters for Two Captains
2 stories
Stucco on frame

DATE: November 1911

BASIC UNIT: B

KNOWN LOCATIONS: --

COMMENTS: No photos- plan like 301-A except that the two
front bedrooms have no fireplaces.

DRAWING SOURCE: NARS - Cartographic & Architectural Branch
RG 77- P.I. NM-19 E. 411- #301

PLAN No: 301-A

PLAN TYPE: Quarters for Two Captains
2 stories
Stucco on frame

DATE: November 1911

BASIC UNIT: B

KNOWN LOCATIONS: --

COMMENTS: Changes made November 1912.

DRAWING SOURCE: NARS - Cartographic & Architectural Branch
RG 77- P.I. NH-19 E. 411- #301-A

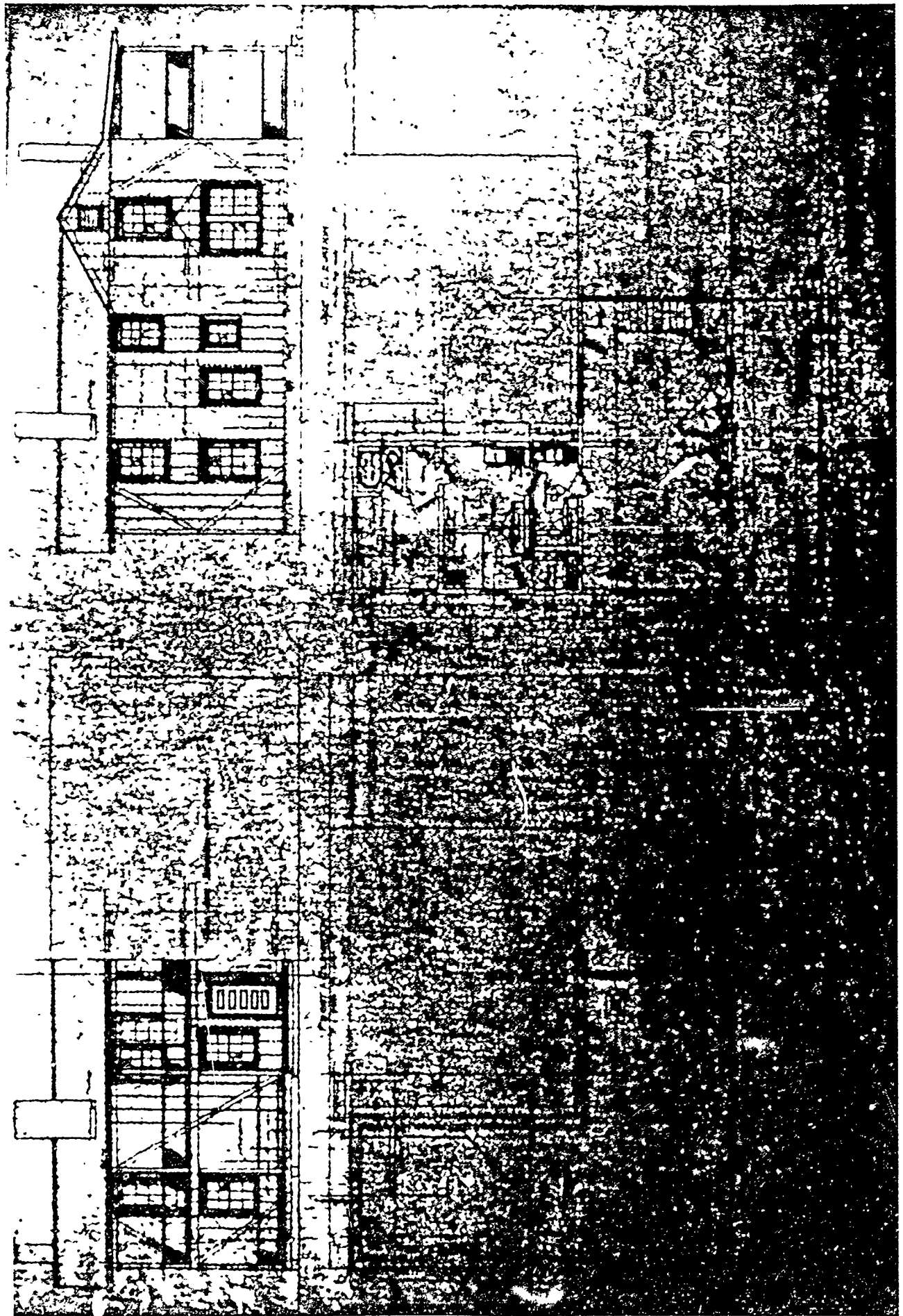

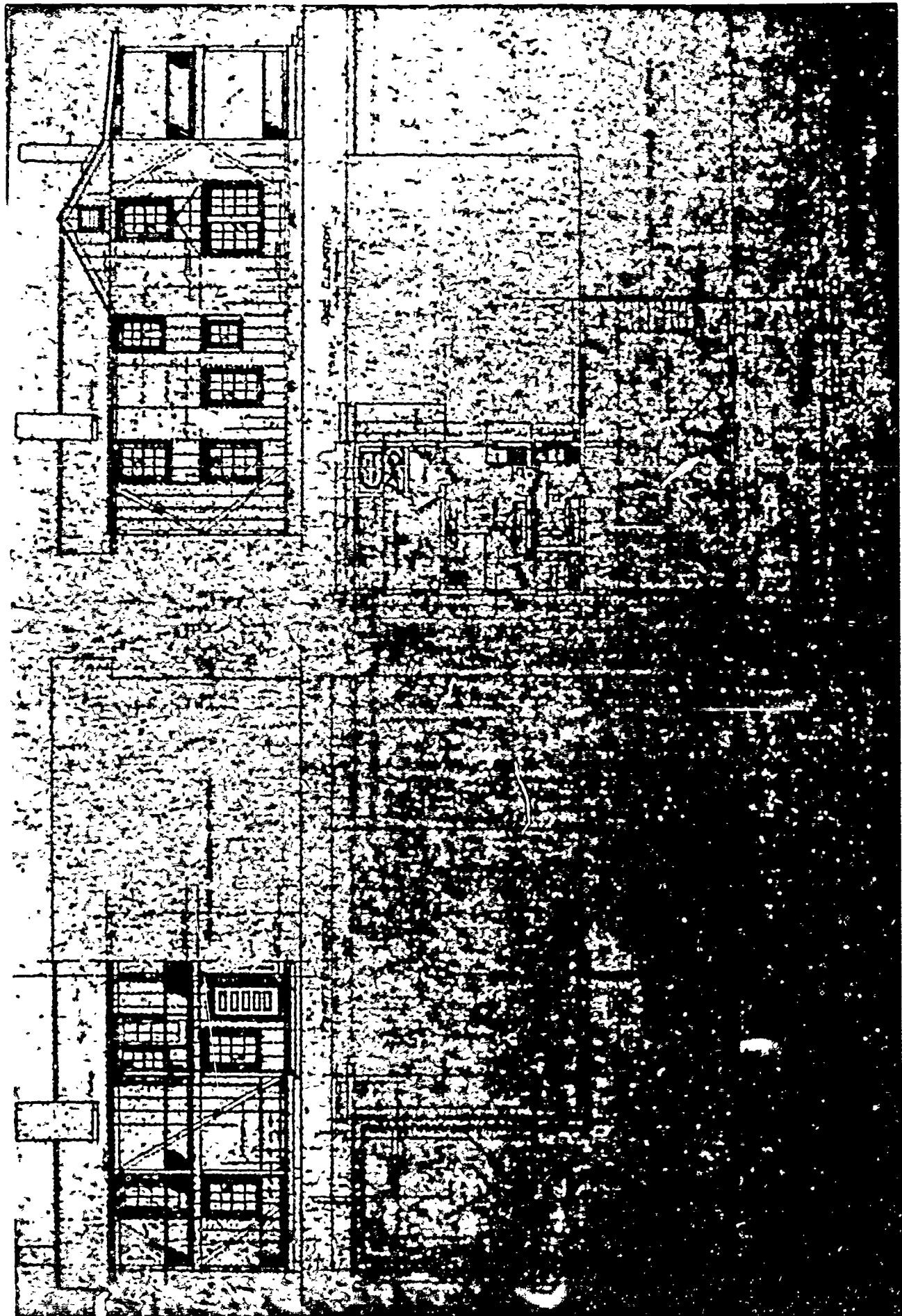

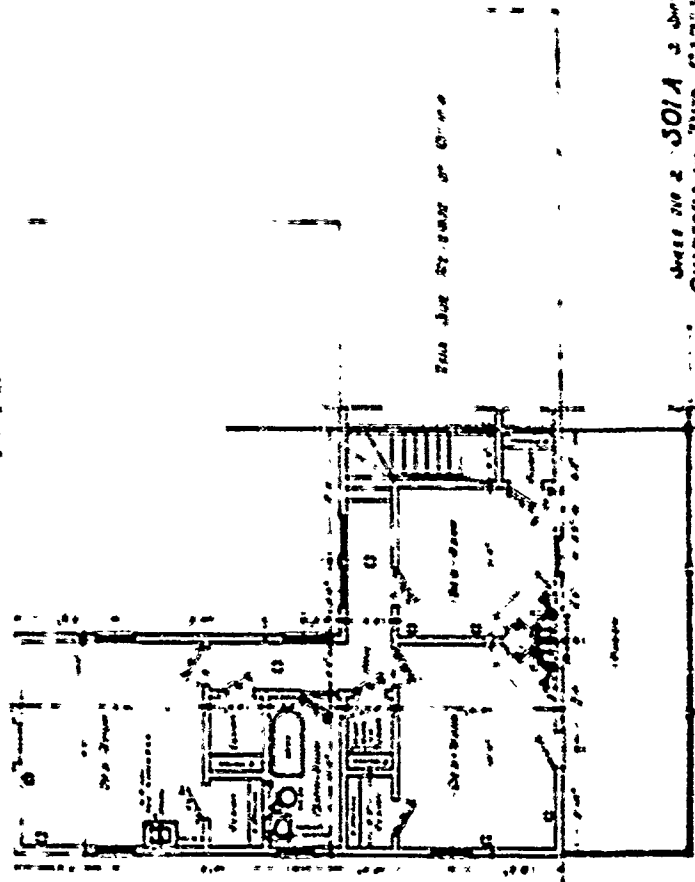
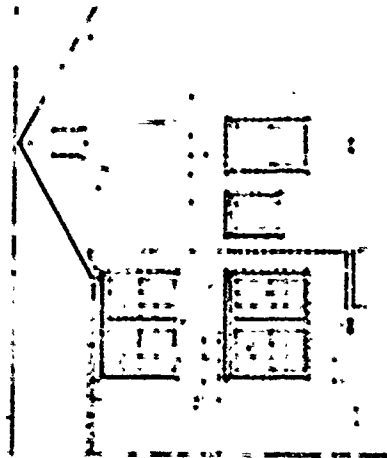

THIS SIDE OF STREET OF OFFICE

Sheet No. 2 301A of Series
QUARTERS FOR TWO CAPTAINS

© 1915

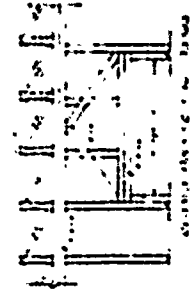
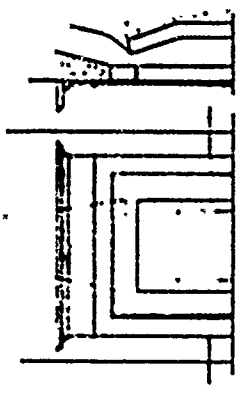
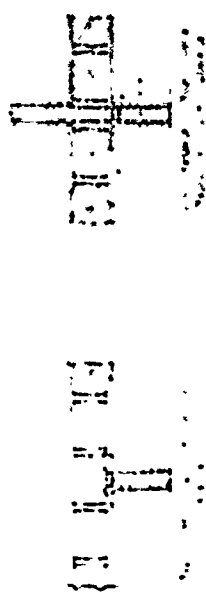
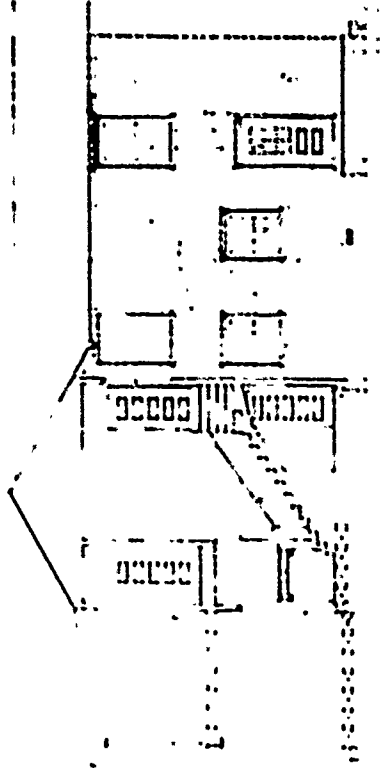

REAR PORCH
1800

REAR PORCH
1800

PLAN No: 302

PLAN TYPE: Quarters for Two Lieutenants
2 stories
Stucco on frame

DATE: November 1911

BASIC UNIT: B

KNOWN LOCATIONS: --

COMMENTS:

DRAWING SOURCE: NARS - Cartographic & Architectural Branch
RG 77- P.I. NH-19 E. 411- #302

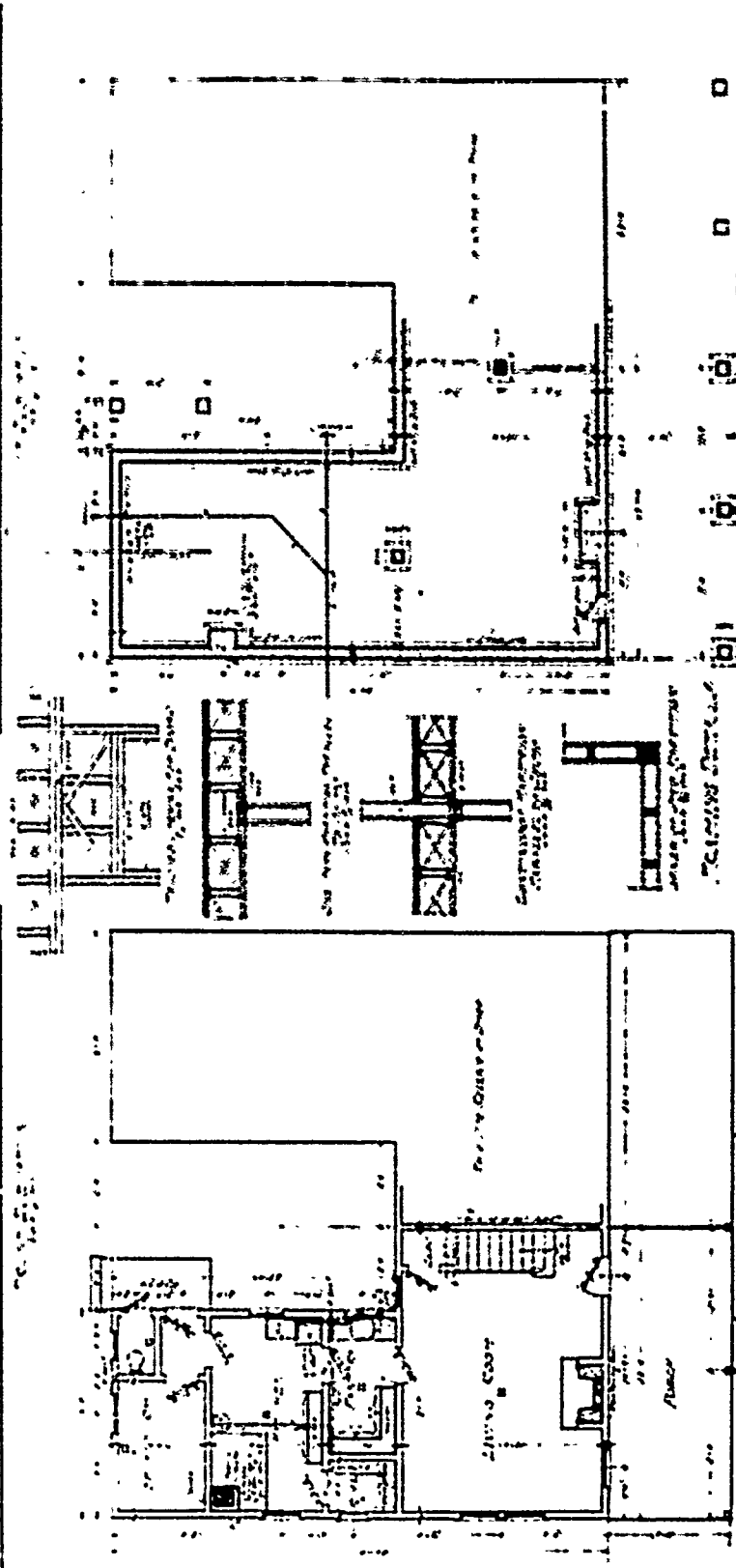
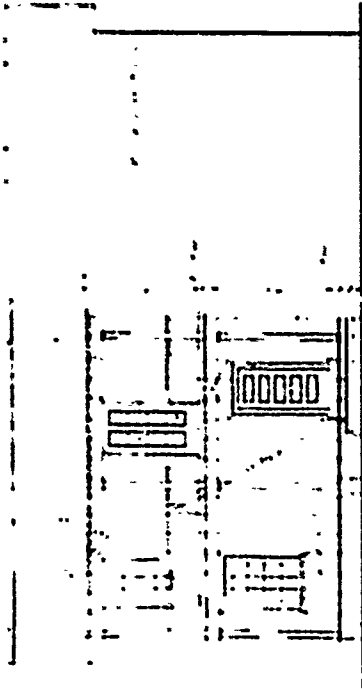
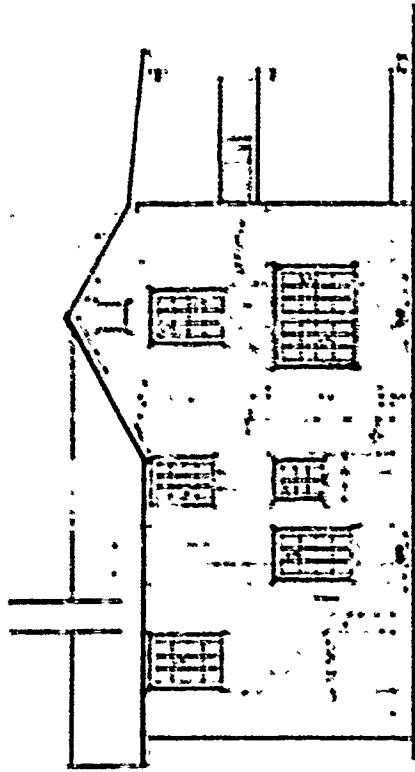

DRAWING NO. 302
 PROJECT NO. 210
 THE LIEUTENANT

DRAWING NO. 191
 PROJECT NO. 210

DRAWING NO. 192
 PROJECT NO. 210

DRAWING NO. 193
 PROJECT NO. 210

DRAWING NO. 194
 PROJECT NO. 210

DRAWING NO. 195
 PROJECT NO. 210

DRAWING NO. 196
 PROJECT NO. 210

DRAWING NO. 197
 PROJECT NO. 210

302

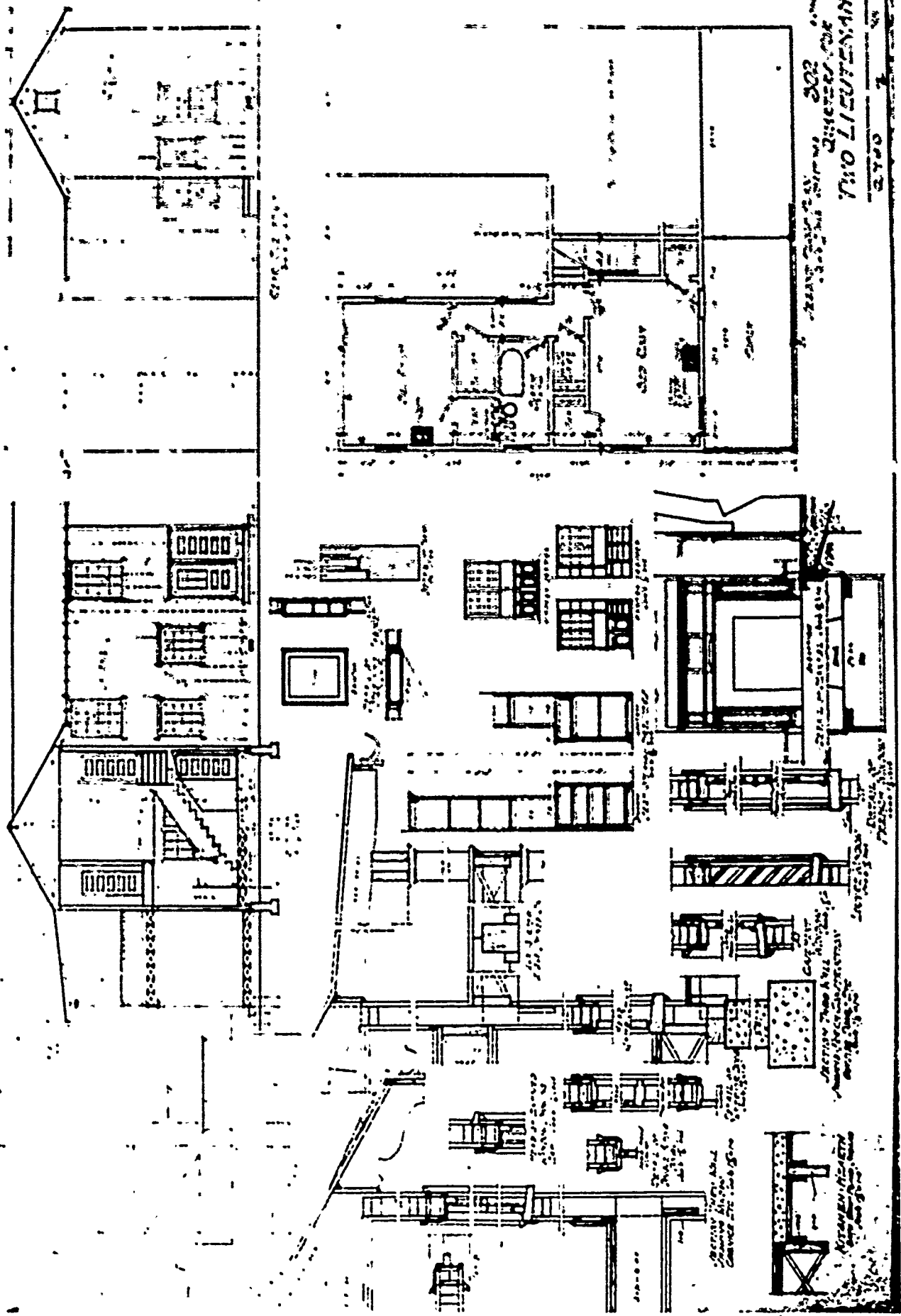

PLAN No: 304

PLAN TYPE: Quarters for Field Officer
2 stories
Stucco on frame

DATE: December 1911

BASIC UNIT: --

KNOWN LOCATIONS: --

COMMENTS:

DRAWING SOURCE: NARS - Cartographic & Architectural Branch
RG 77- P.I. NH-19 E. 411- #304

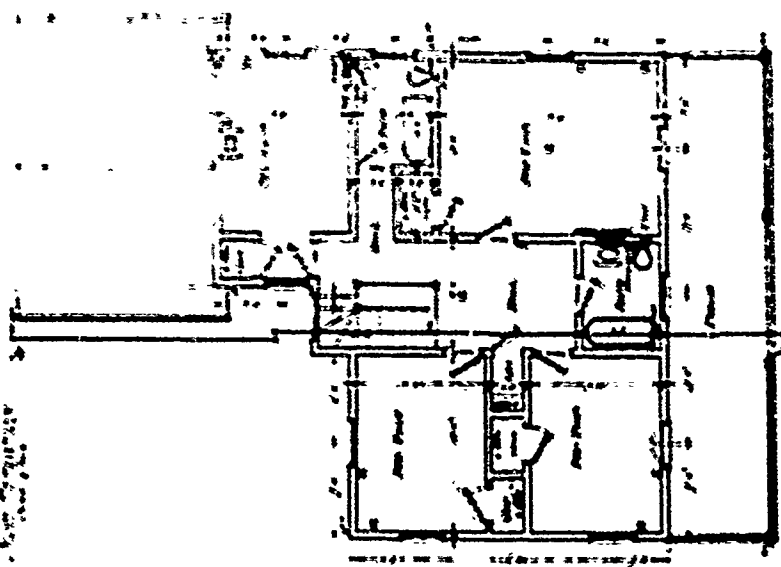
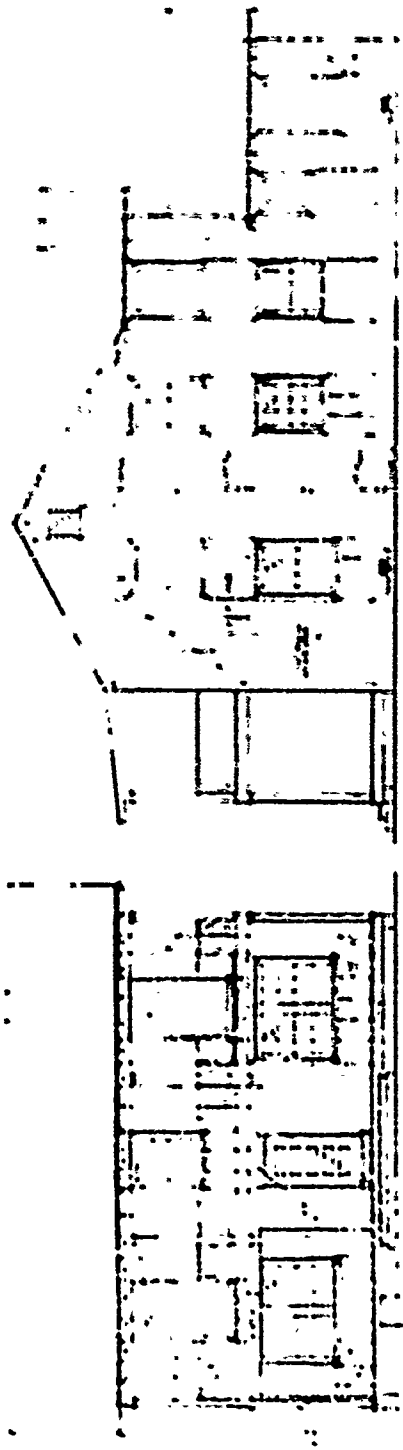

304
 304 of 304
 304 of 304
 304 of 304

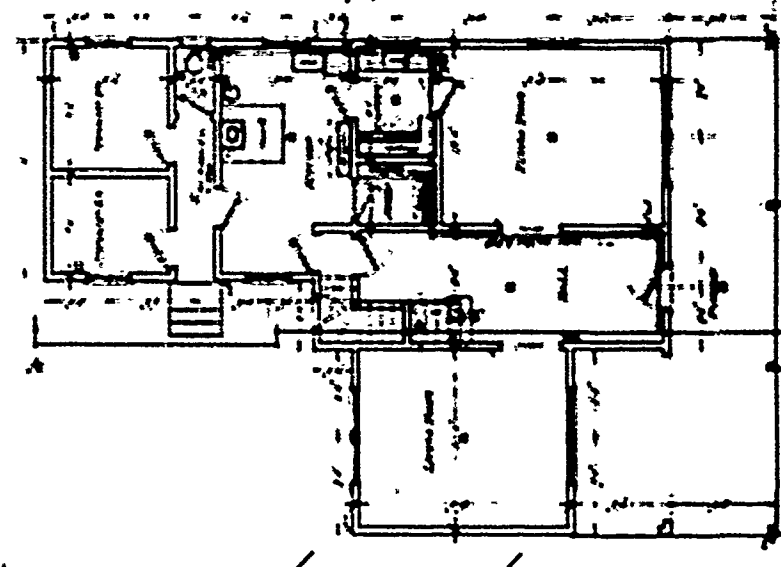

304
 304 of 304
 304 of 304
 304 of 304

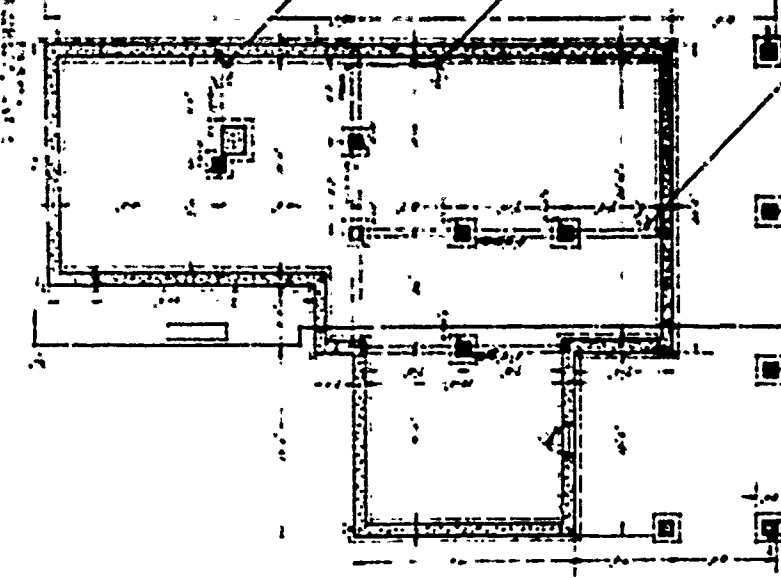

304
 304 of 304
 304 of 304
 304 of 304

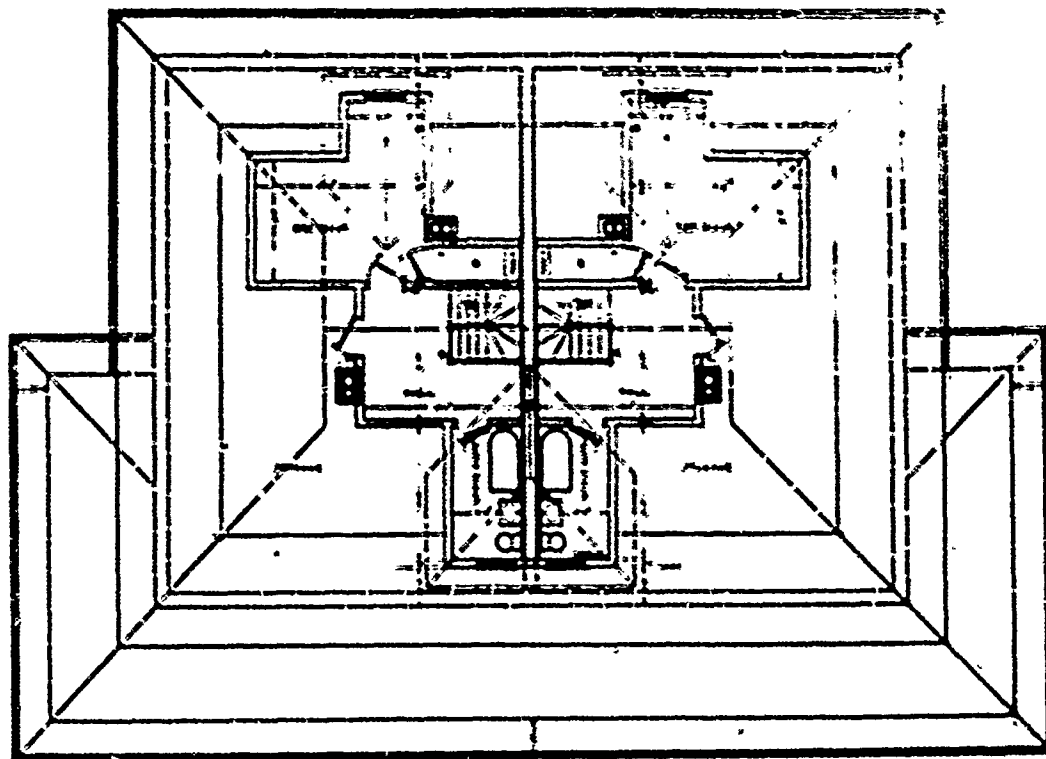

APPROX. PLAN

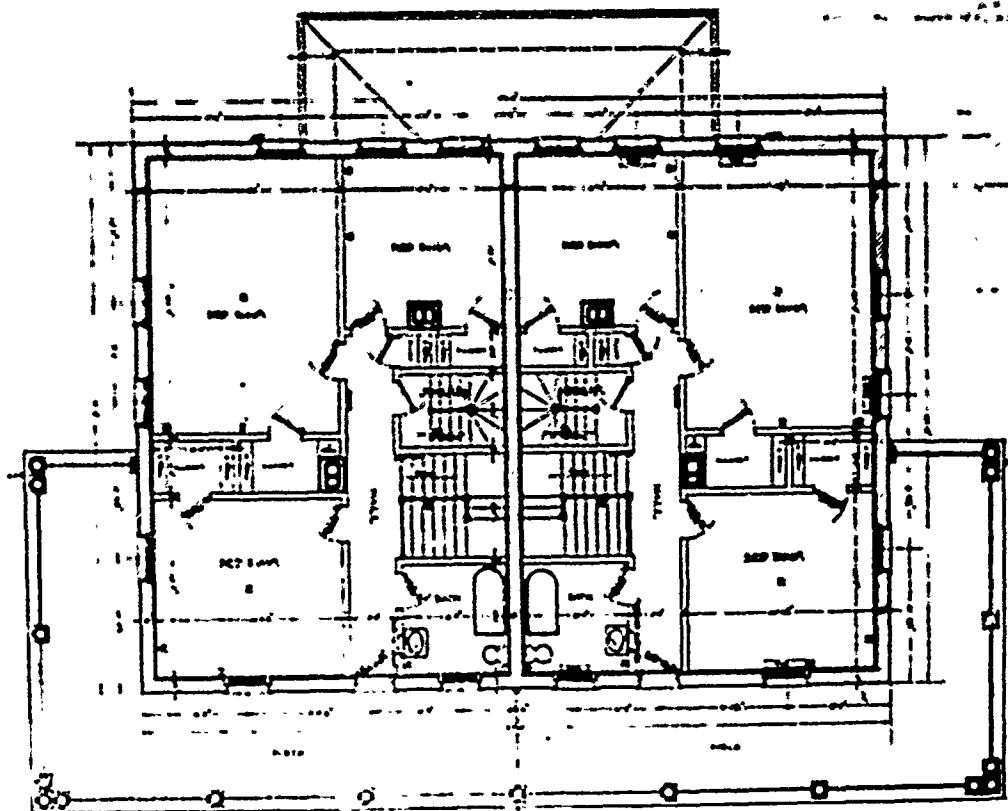

NOTE: SEE DRAWING 256-D FOR DETAILS OF THE BUILDING.

APPROX. PLAN

PLAN No: 328

PLAN TYPE: Commanding Officer's Quarters
2 stories + basement
Stucco over tile

DATE: January 1914

BASIC UNIT: M

KNOWN LOCATIONS: Front Royal Depot, Virginia

COMMENTS: Though the title block lists Front Royal, the
index gives this plan a regular number.

DRAWING SOURCE: MARS - Cartographic & Architectural Branch
RG 77- P.I. MM-19 E. 411- #328

328

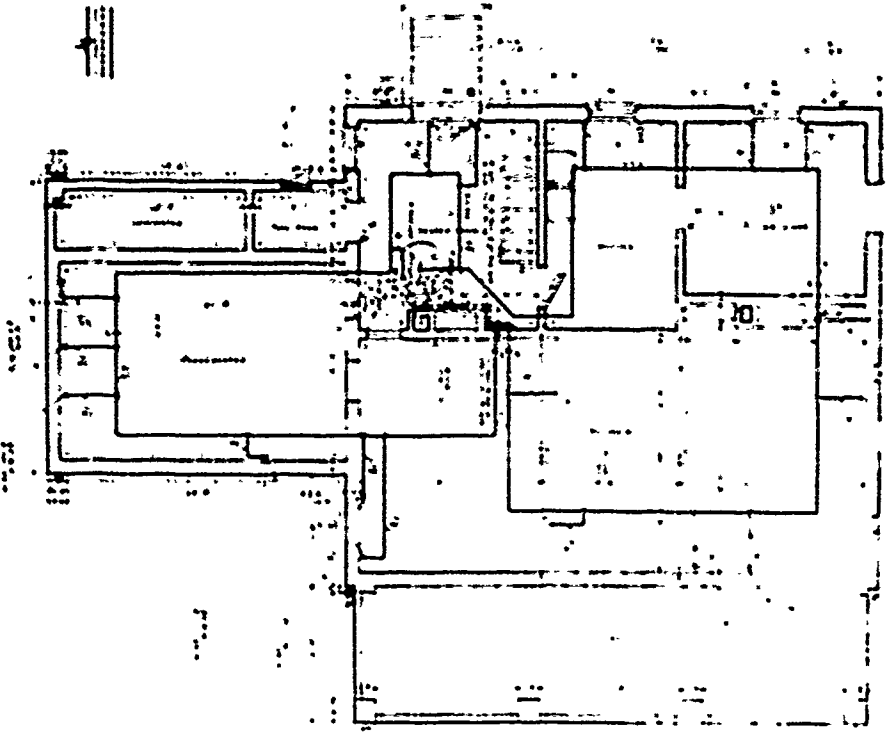
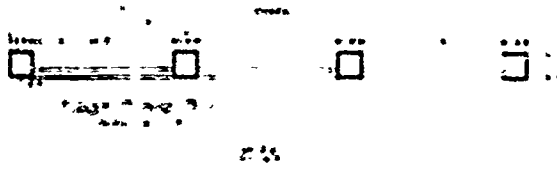
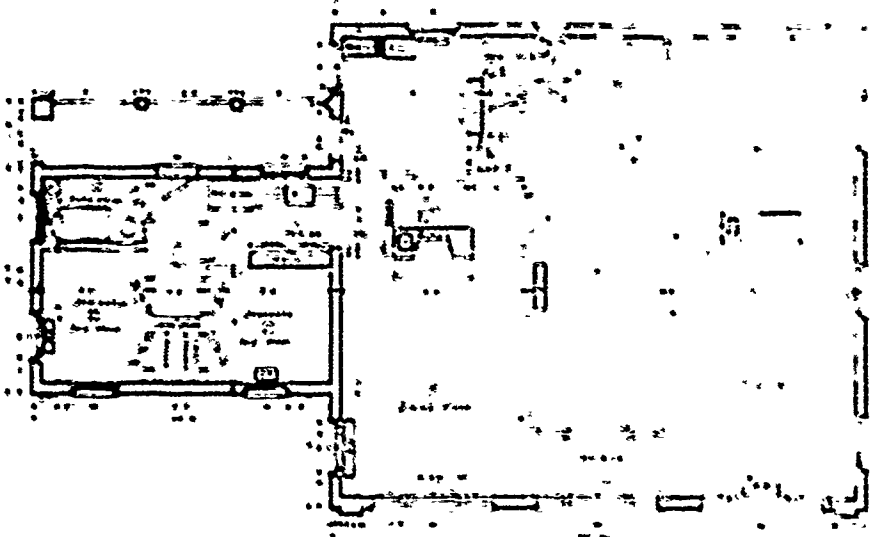

328
 QUARTERS OF THE
 1ST REG'T INFANTRY
 1ST DIVISION
 1ST BRIGADE
 1ST REG'T INFANTRY
 1ST DIVISION
 1ST BRIGADE
 1ST REG'T INFANTRY
 1ST DIVISION
 1ST BRIGADE

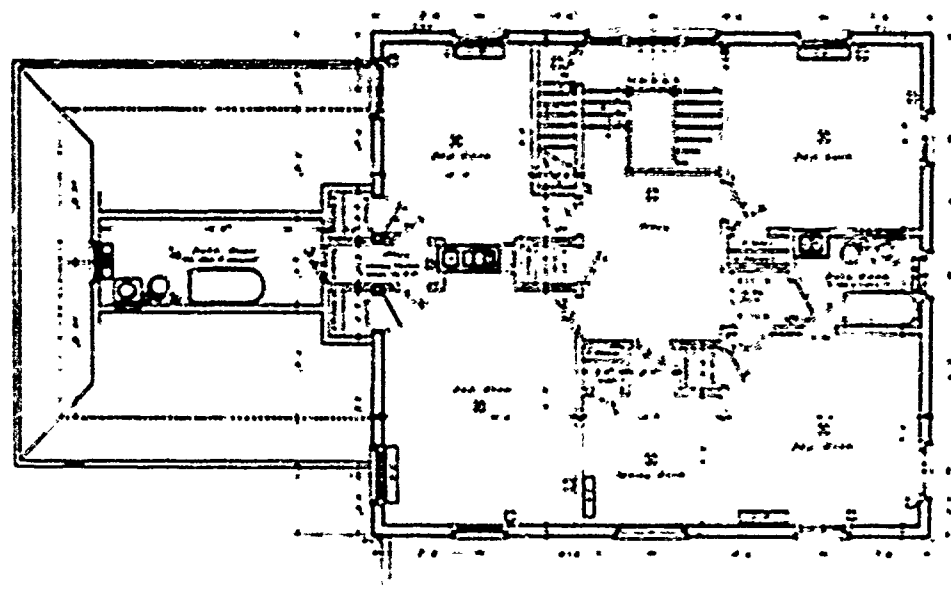
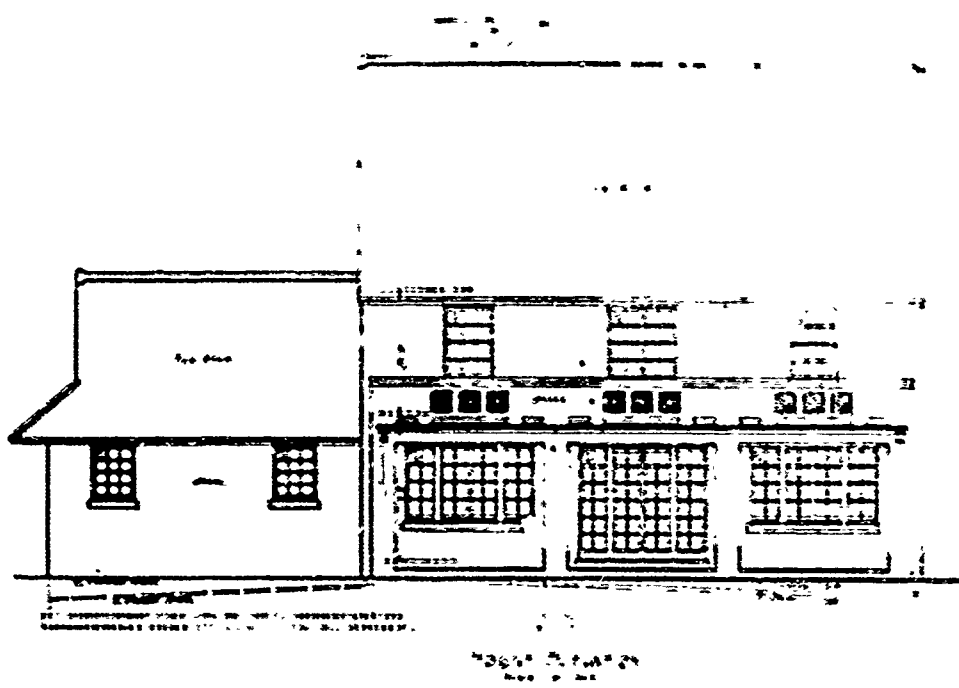

028 (Amalgamated) 3
 COMMANDING OFFICERS' QUARTERS
 FRONT ROYAL, BARRACKS DEPOT
 FRONT ROYAL VA.
 1944

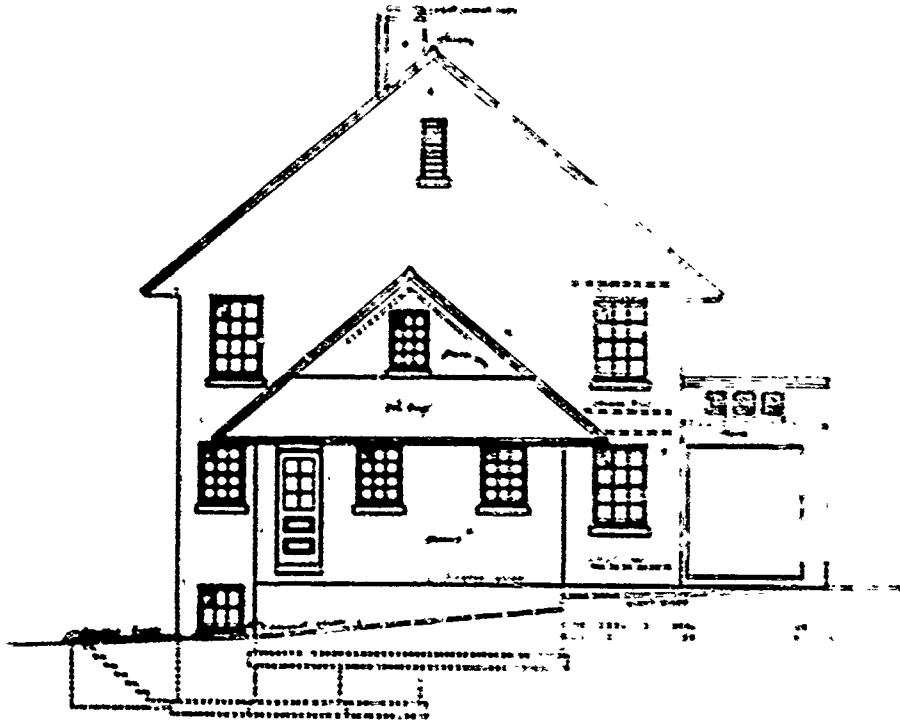

Side Elevation

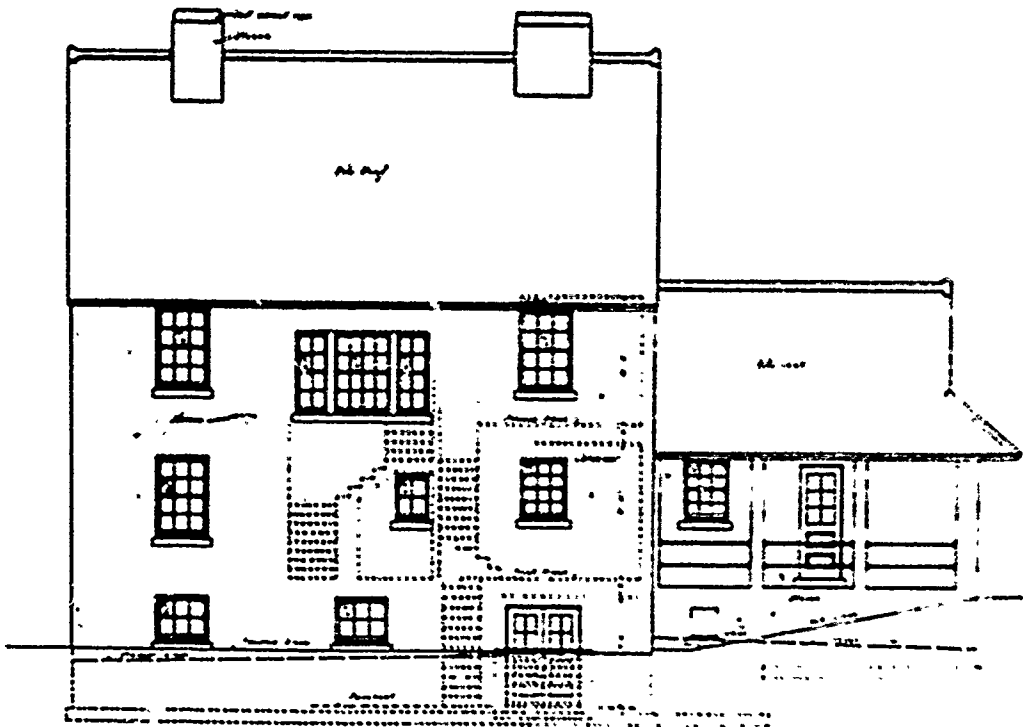

Front Elevation

.Drawn by J. B. ...
 .COMMANDING OFFICERS QUARTERS
 .ROYAL ROYAL REGIMENT DEER
 .ROYAL WA.
 .O.C.B.C.
 .Jan 1911

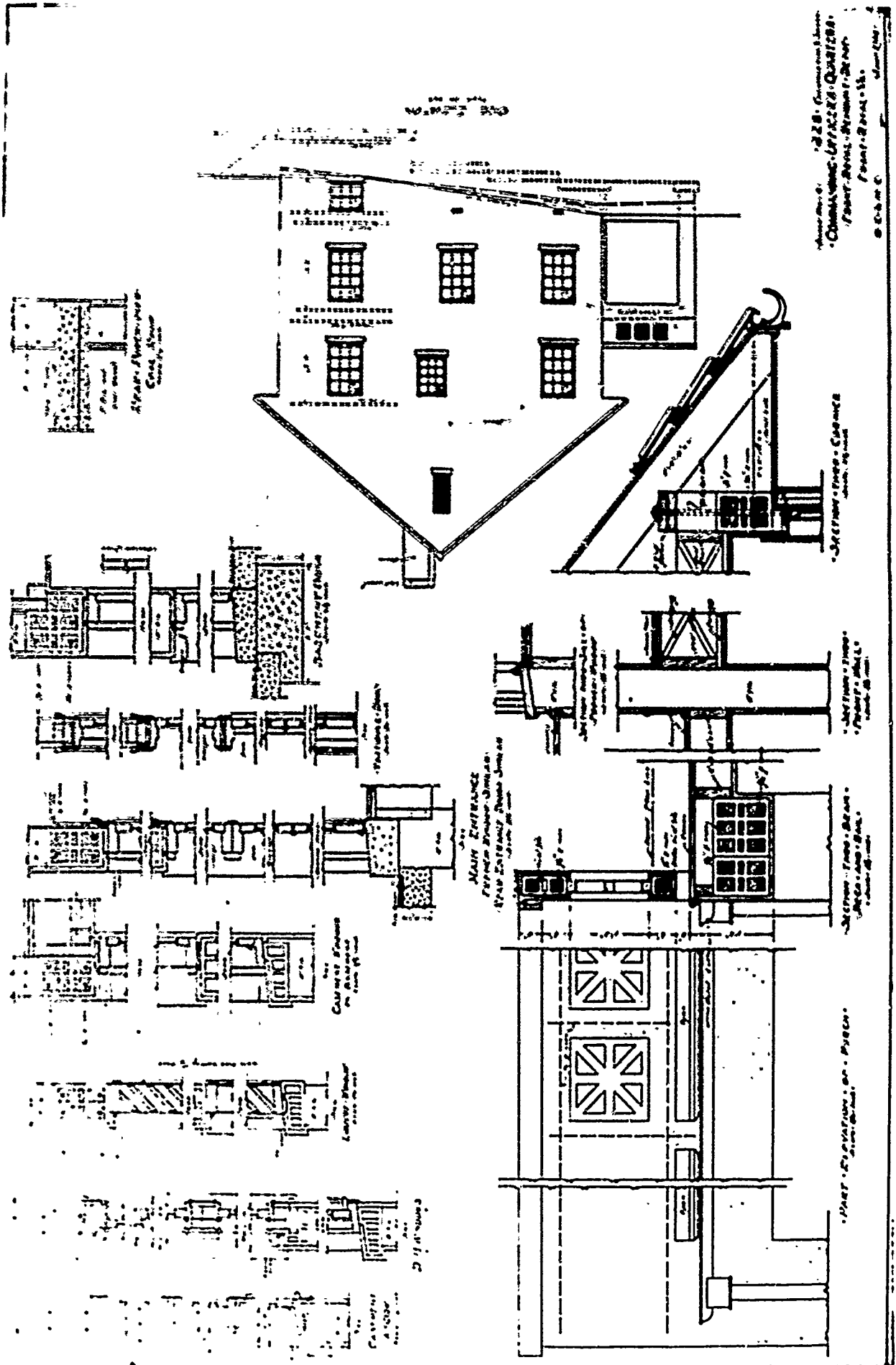

PLAN No: 329

PLAN TYPE: Junior Officer's Quarters
3 stories + basement
Stucco over tile

DATE: January 1914

BASIC UNIT: --

KNOWN LOCATIONS: Front Royal, Virginia

COMMENTS: Though the title block lists Front Royal, the
index gives this plan a regular number.

DRAWING SOURCE: NARS - Cartographic & Architectural Branch
RG 77- P.I. NH-19 E. 411- #329

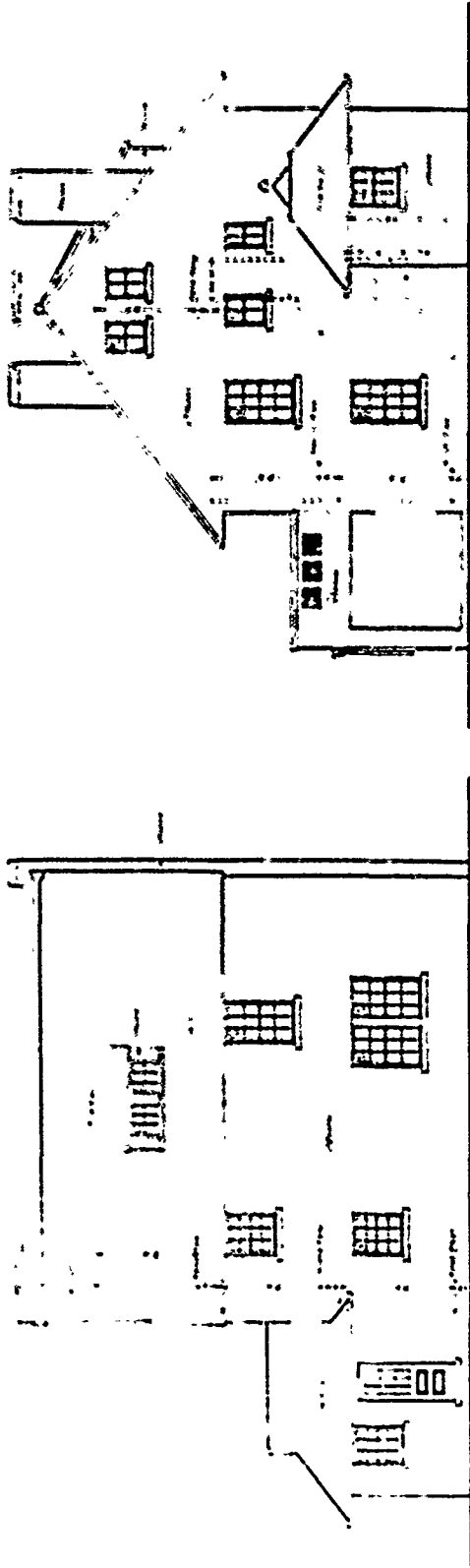

REAR ELEVATION

SIDE ELEVATION

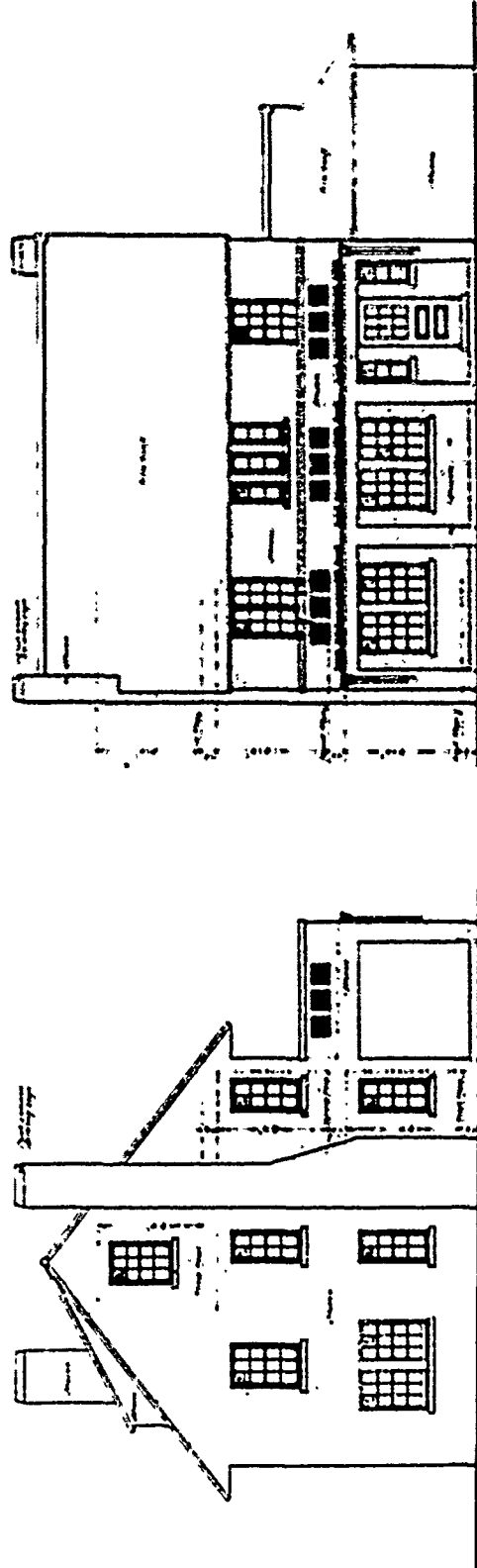

FRONT ELEVATION

SIDE ELEVATION

Sheet No. 1 329 - *Illustrations of a*
JUNIOR OFFICERS' QUARTERS
FRONT - REAR - SIDE - SIDE
 EAST BRANCH VA June 1914
 O. S. M. S.

SECOND PERIOD

PLAN No: 330

PLAN TYPE: Non-commissioned Officers' Quarters, double set
2 stories + basement
Stucco over tile

DATE: January 1914

BASIC UNIT: F

KNOWN LOCATIONS: --

COMMENTS:

DRAWING SOURCE: NARS - Cartographic & Architectural Branch
RG 77- P.I. NH-19 E. 411- #330

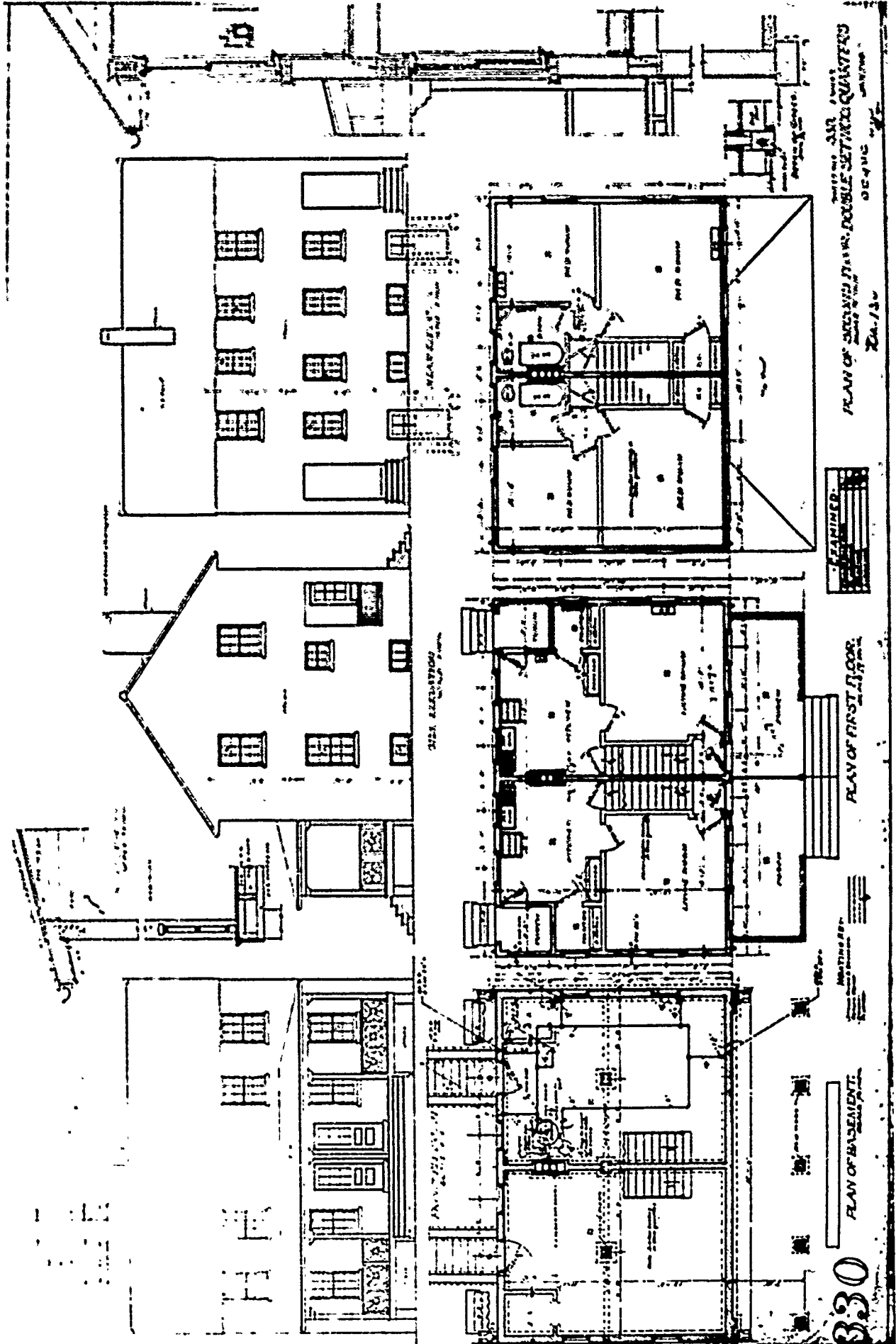

DRAWN BY: J. R. ...
 PLAN OF SECOND FLOOR DOUBLE SETTING QUARTERS
 DEC 4 1916
 20-130

PLAN OF SECOND FLOOR
 DOUBLE SETTING QUARTERS

PLAN OF FIRST FLOOR
 DOUBLE SETTING QUARTERS

PLAN OF BASEMENT
 DOUBLE SETTING QUARTERS

PLAN OF BASEMENT
 DOUBLE SETTING QUARTERS

330

SECOND PERIOD

PLAN No: 336

PLAN TYPE: Non-commissioned Officers' Quarters, single set
1 story
Frame

DATE: October 1913

BASIC UNIT: --

KNOWN LOCATIONS: Ft. Moultrie, South Carolina

COMMENTS:

DRAWING SOURCE: NARS - Cartographic & Architectural Branch
RG 77- P.I. NM-19 E. 411- #336

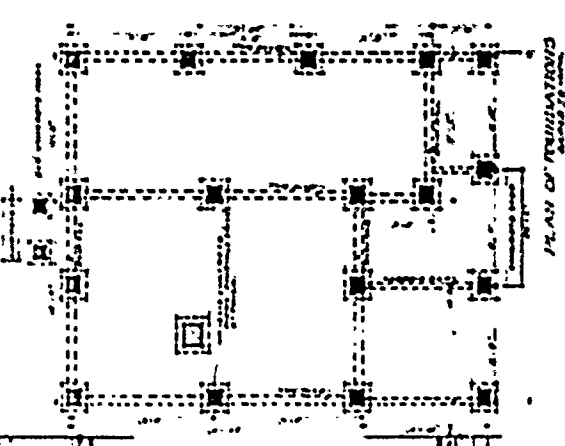
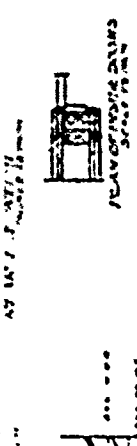
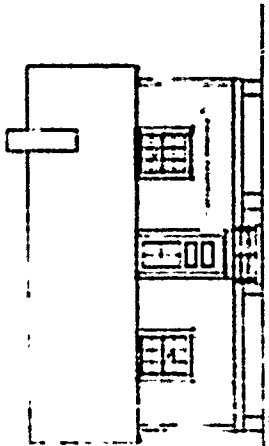
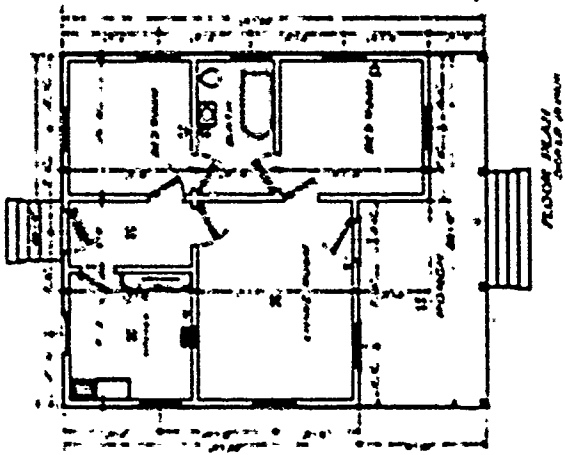
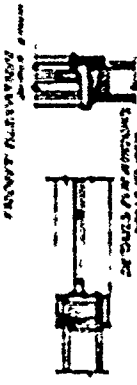
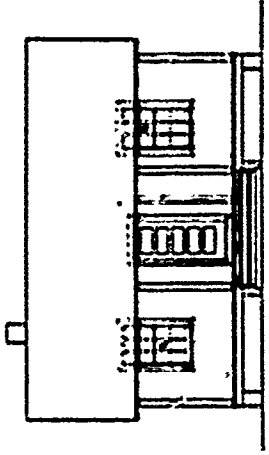
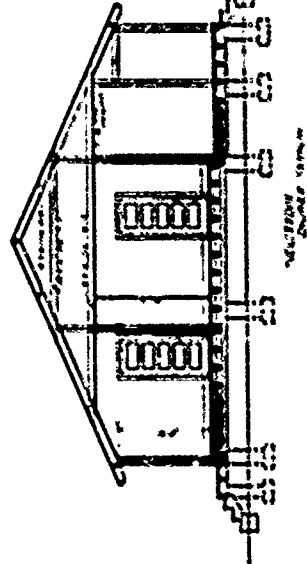
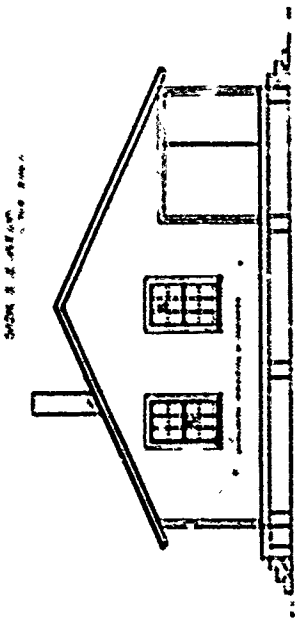
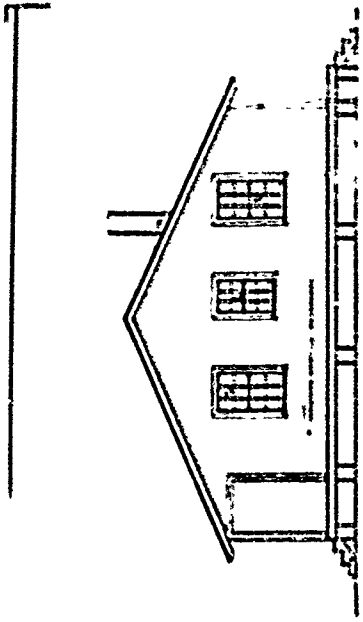

PROJECT: 336
 NCO QUARTERS
 000000 100000 500 100

DETAILS FOR PROJECT
 336

PLAN No: 337

PLAN TYPE: Captain's Quarters
1 story + cellar
Stucco over tile

DATE: October 1913

BASIC UNIT: --

KNOWN LOCATIONS: Ft. Bliss, Texas

COMMENTS: Though the title block lists Ft. Bliss, the
index gives this plan a regular number.

DRAWING SOURCE: MARS - Cartographic & Architectural Branch
RG 77- P.I. NM-19 E. 411- #337

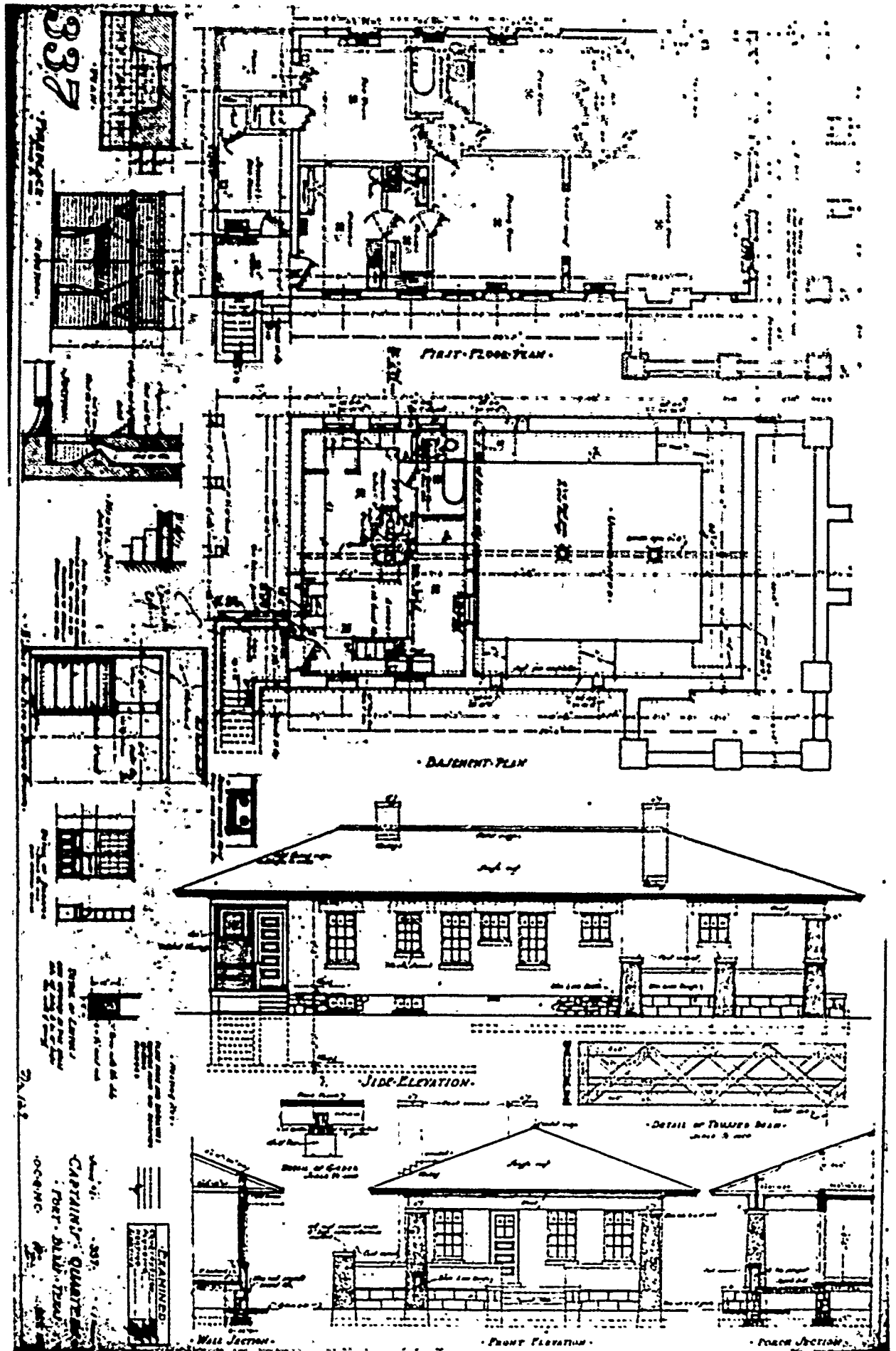

PLAN No: 337-A

PLAN TYPE: Officers' Quarters
1 story + cellar
Stucco over frame

DATE: April 1915

BASIC UNIT: --

KNOWN LOCATIONS: --

COMMENTS:

DRAWING SOURCE: NARS - Cartographic & Architectural Branch
RG 77- P.I. NM-19 E. 411- #337-A

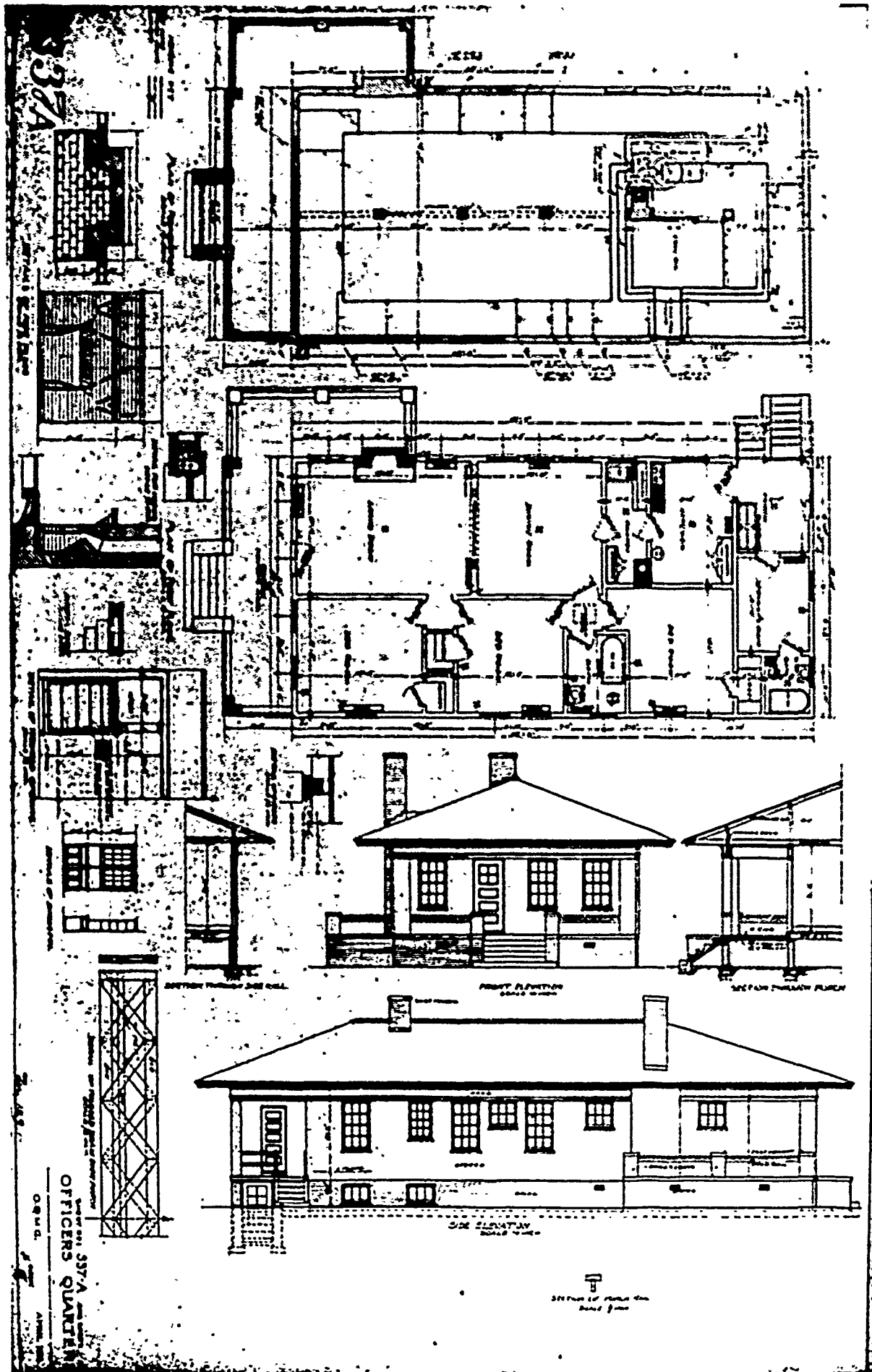

SECOND PERIOD

PLAN No: 338

PLAN TYPE: Lieutenant's Quarters
1 story + basement
Stucco over tile

DATE: October 1913

BASIC UNIT: --

KNOWN LOCATIONS: Ft. Bliss, Texas

COMMENTS: Though the title block lists Ft. Bliss, the
index gives this plan a regular number.

DRAWING SOURCE: NARS - Cartographic & Architectural Branch
RG 77- P.I. NM-19 E. 411- #338

338

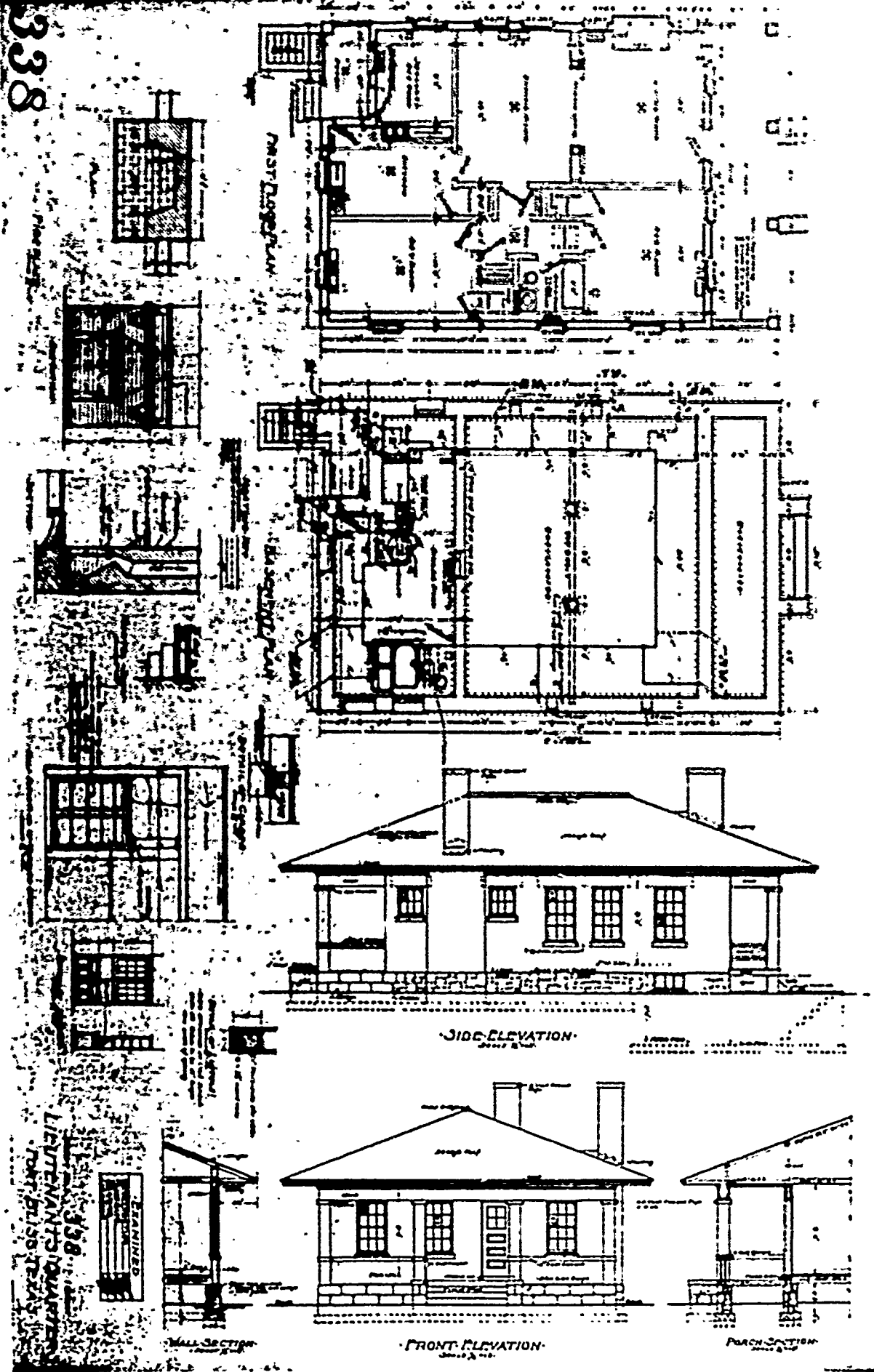

SECOND PERIOD

PLAN No: 339

PLAN TYPE: Non-commissioned Officers' Quarters
1 story + basement
Stucco over tile

DATE: April 1914

BASIC UNIT: --

KNOWN LOCATIONS: --

COMMENTS:

DRAWING SOURCE: NARS - Cartographic & Architectural Branch
RG 77- P.I. NH-19 E. 411- #339

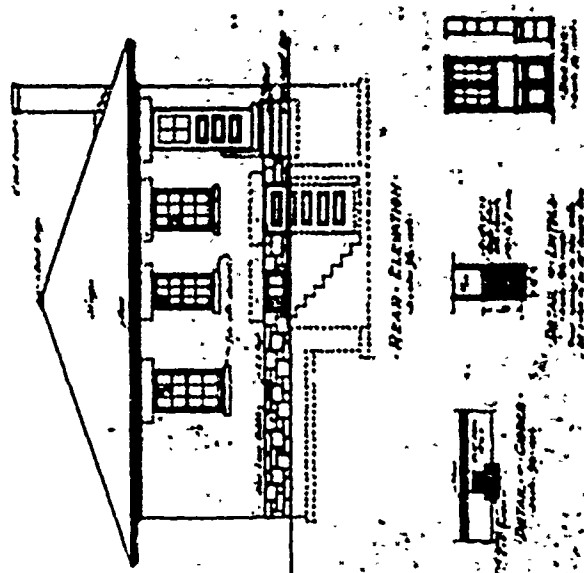
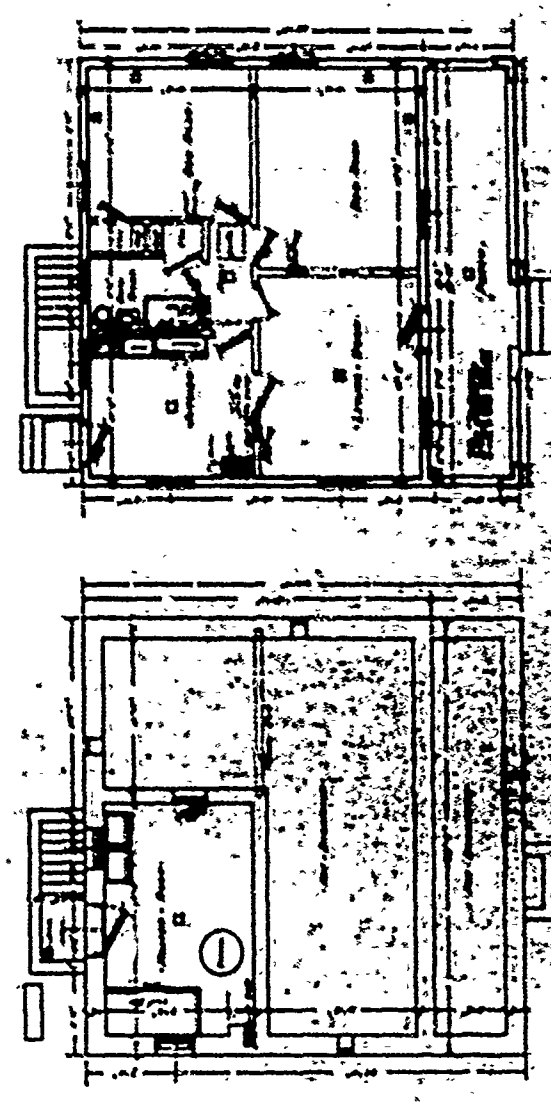
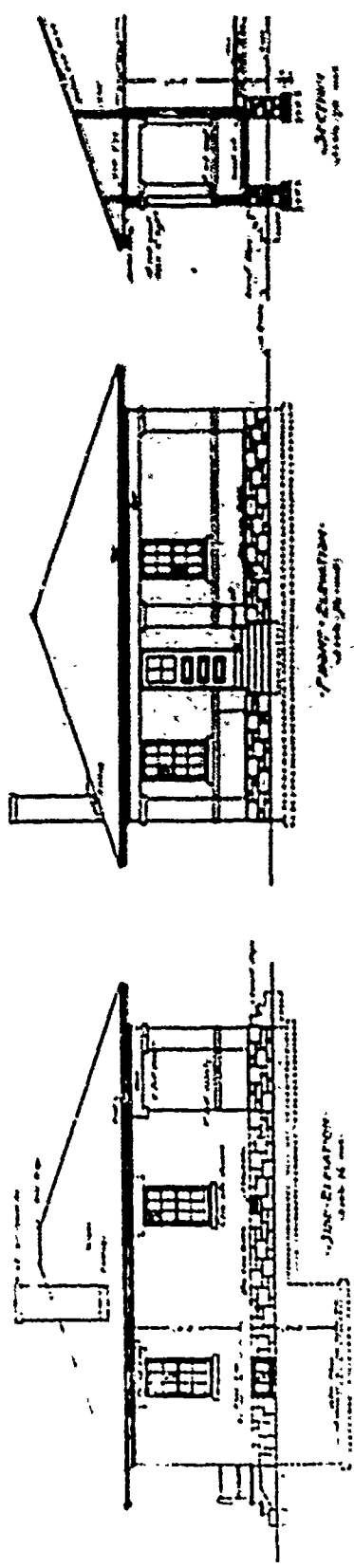

339
N. C. O. QUARTER

339

PLAN No: 370

PLAN TYPE: Veterinarian's Quarters
1 story + basement + attic
Stucco over tile

DATE: Unknown

BASIC UNIT: --

KNOWN LOCATIONS: --

COMMENTS: Drawings missing from files.

PLAN No: 379

PLAN TYPE: Non-commissioned Officers' Quarters. triple set
2 stories
Frame with drop siding

DATE: October 1914

BASIC UNIT: U

KNOWN LOCATIONS: Ft. Myer. Virginia

COMMENTS: See also 422.

DRAWING SOURCE: NARS - Cartographic & Architectural Branch
RG 77- P.I. NM-19 E. 411- #379

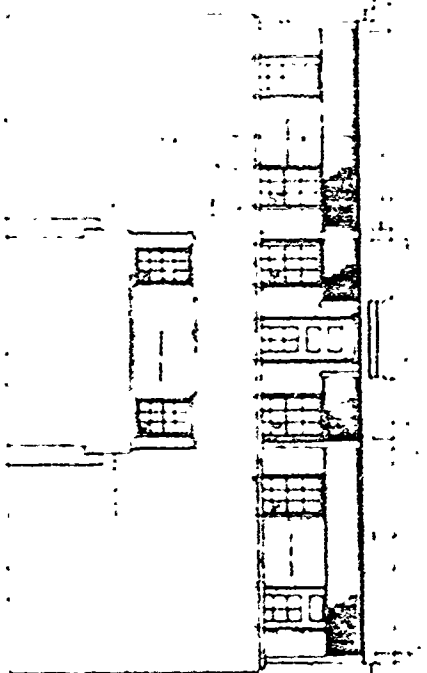

FRONT ELEVATION

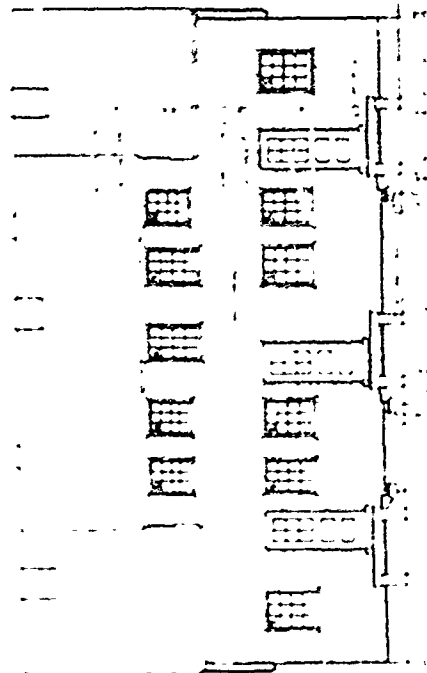

REAR ELEVATION

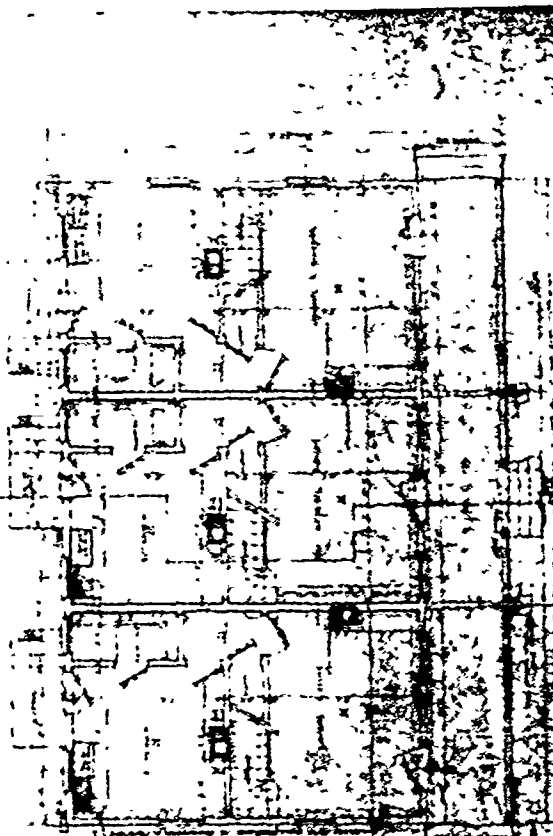

FIRST FLOOR PLAN

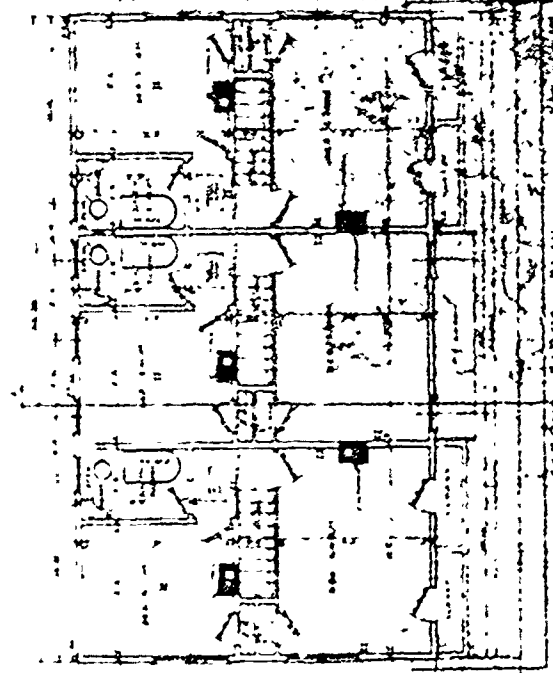

SECOND FLOOR PLAN

379

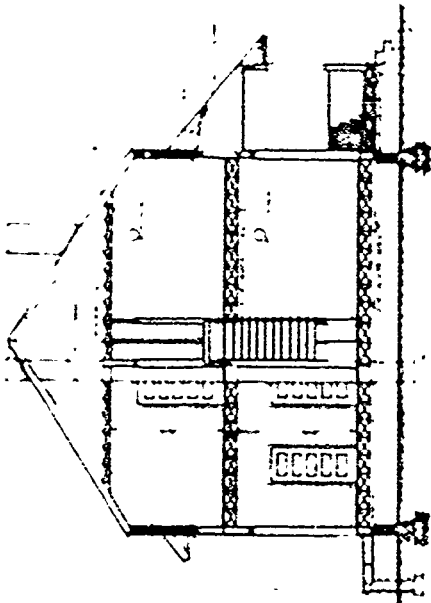

SECTION

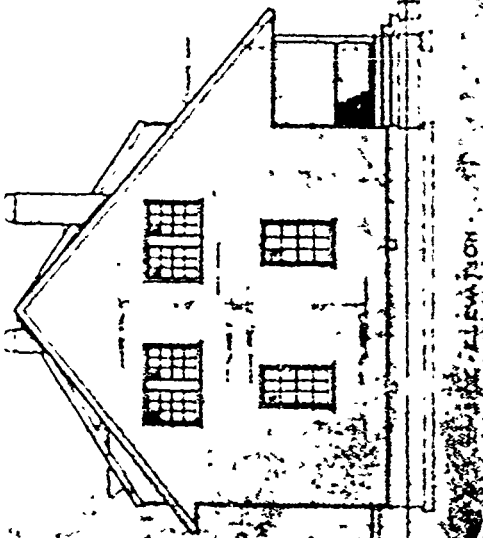

ELEVATION

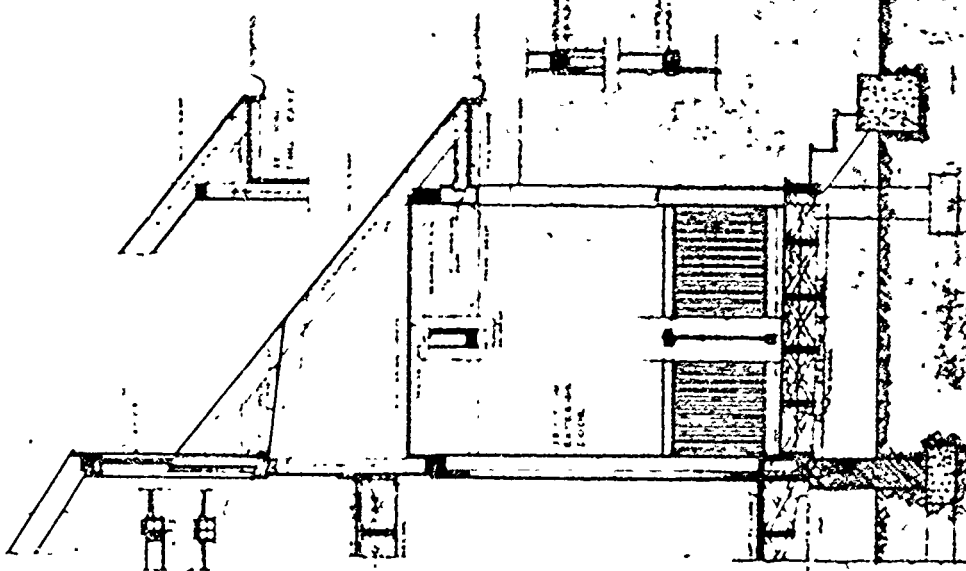

PART SECTION - AS SHOWN THROUGH FRONT WALL, ROOF, ETC. SCALE 3/8" = 1'-0"

375
HARRIS & COMPANY

PLAN No: 383

PLAN TYPE: Civilian Employee's Quarters
2 stories + cellar
Stucco over tile

DATE: January 1915

BASIC UNIT: --

KNOWN LOCATIONS: Front Royal, Virginia

COMMENTS: Though the title block lists Front Royal, the
index gives this plan a regular number.

DRAWING SOURCE: NARS - Cartographic & Architectural Branch
RG 77- P.I. NM-19 E. 411- #383

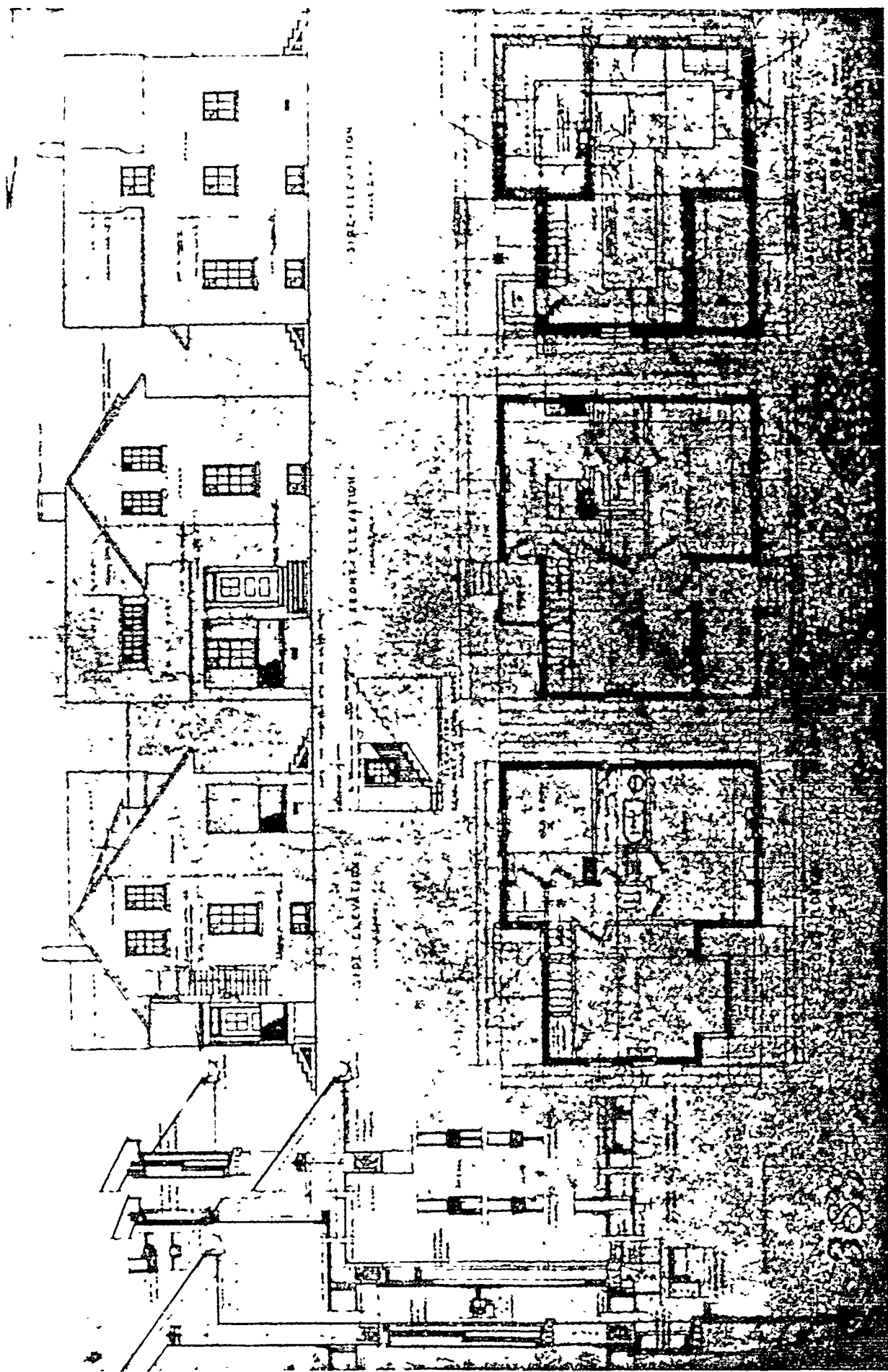

PLAN No: 400

PLAN TYPE: Officers' Quarters, double set
3 stories + basement
Brick

DATE: September 1915

BASIC UNIT: N

KNOWN LOCATIONS: --

COMMENTS:

DRAWING SOURCE: NARS - Cartographic & Architectural Branch
RG 77- P.I. NM-19 E. 411- #400

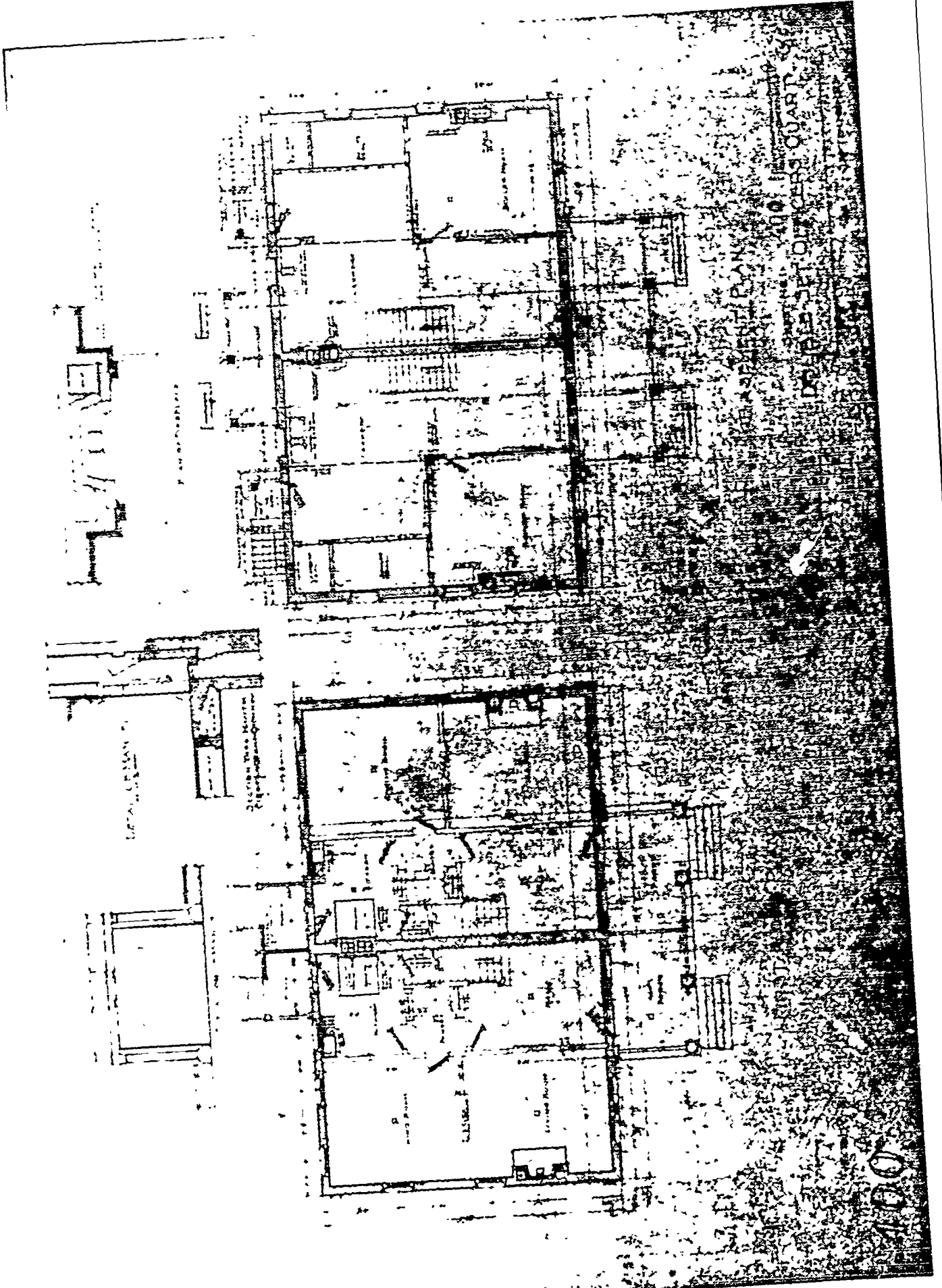

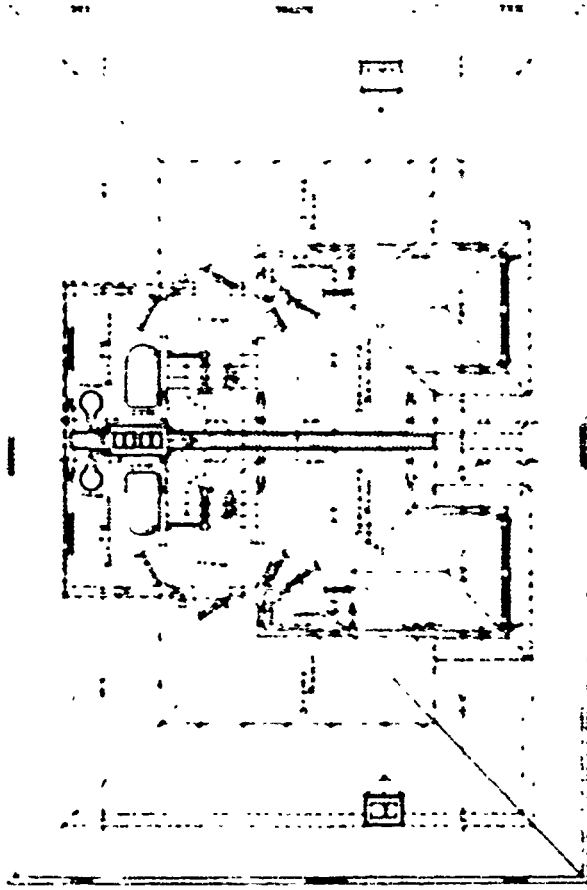

ATTIC PLAN

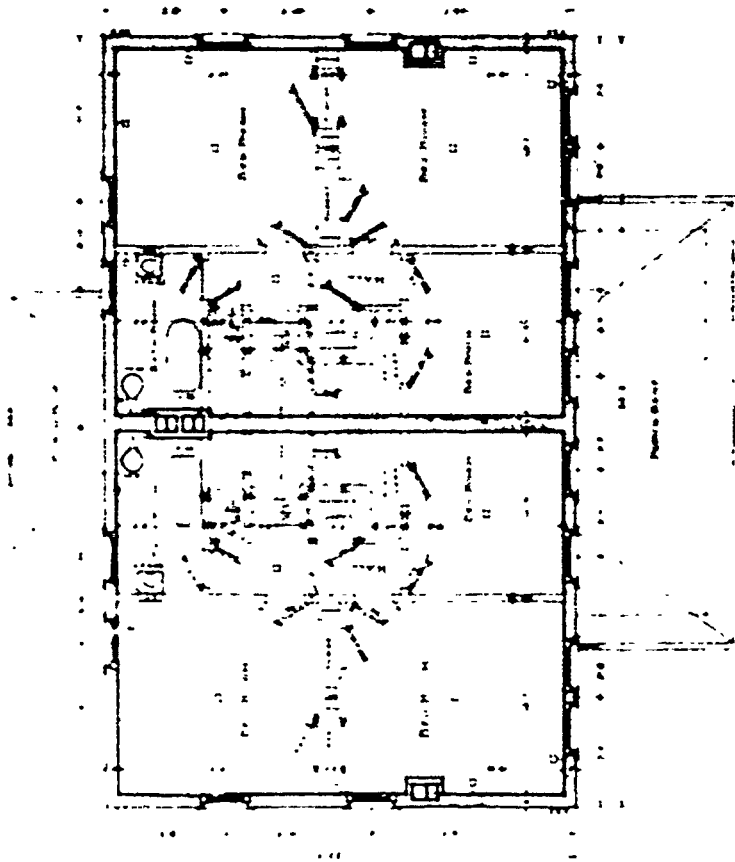

SECOND FLOOR PLAN

SHED NO. 2 - 600 - OFFICERS QUARTERS
 DOUBLE SET OFFICERS QUARTERS

SEPTEMBER 1950

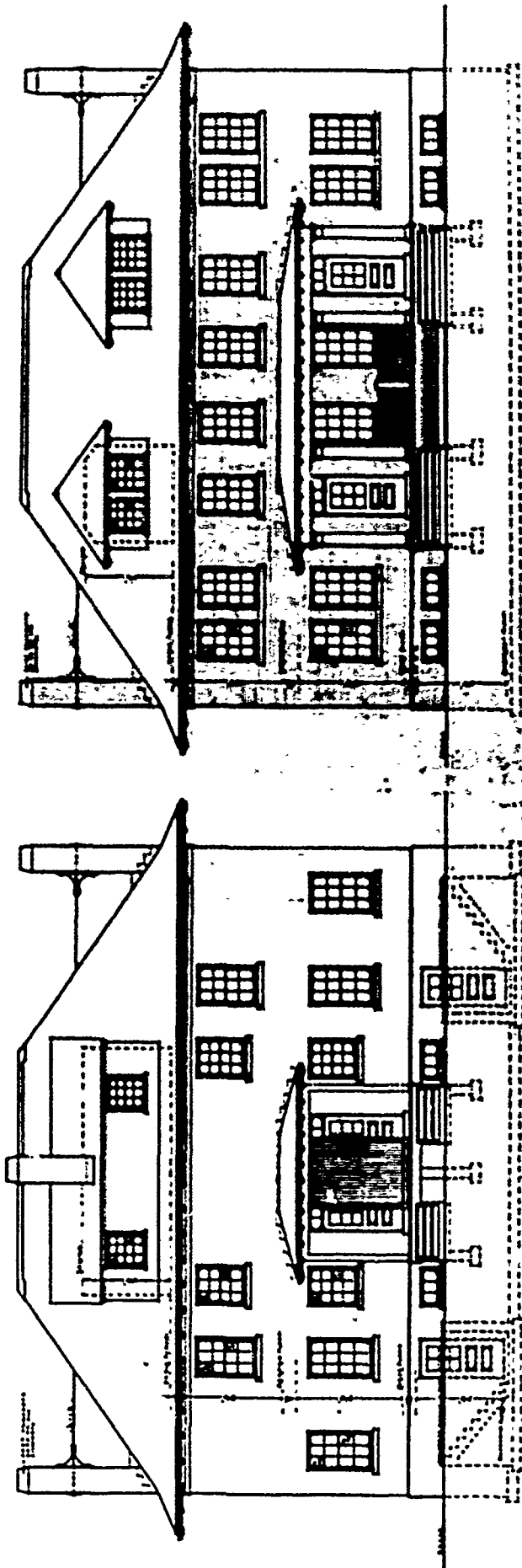

FRONT ELEVATION

REAR ELEVATION

SHEET No. 3 - 400 -
 DOUBLE-SET OFFICERS' QUARTERS

CO. NO. 1
 SECTION No.

SECOND PERIOD

PLAN No: 401

PLAN TYPE: Officers' Quarters, double set
3 stories + basement
Brick

DATE: September 1915

BASIC UNIT: N

KNOWN LOCATIONS: --

COMMENTS:

DRAWING SOURCE: WARS - Cartographic & Architectural Branch
RG 77- P.I. NH-19 E. 411- #401

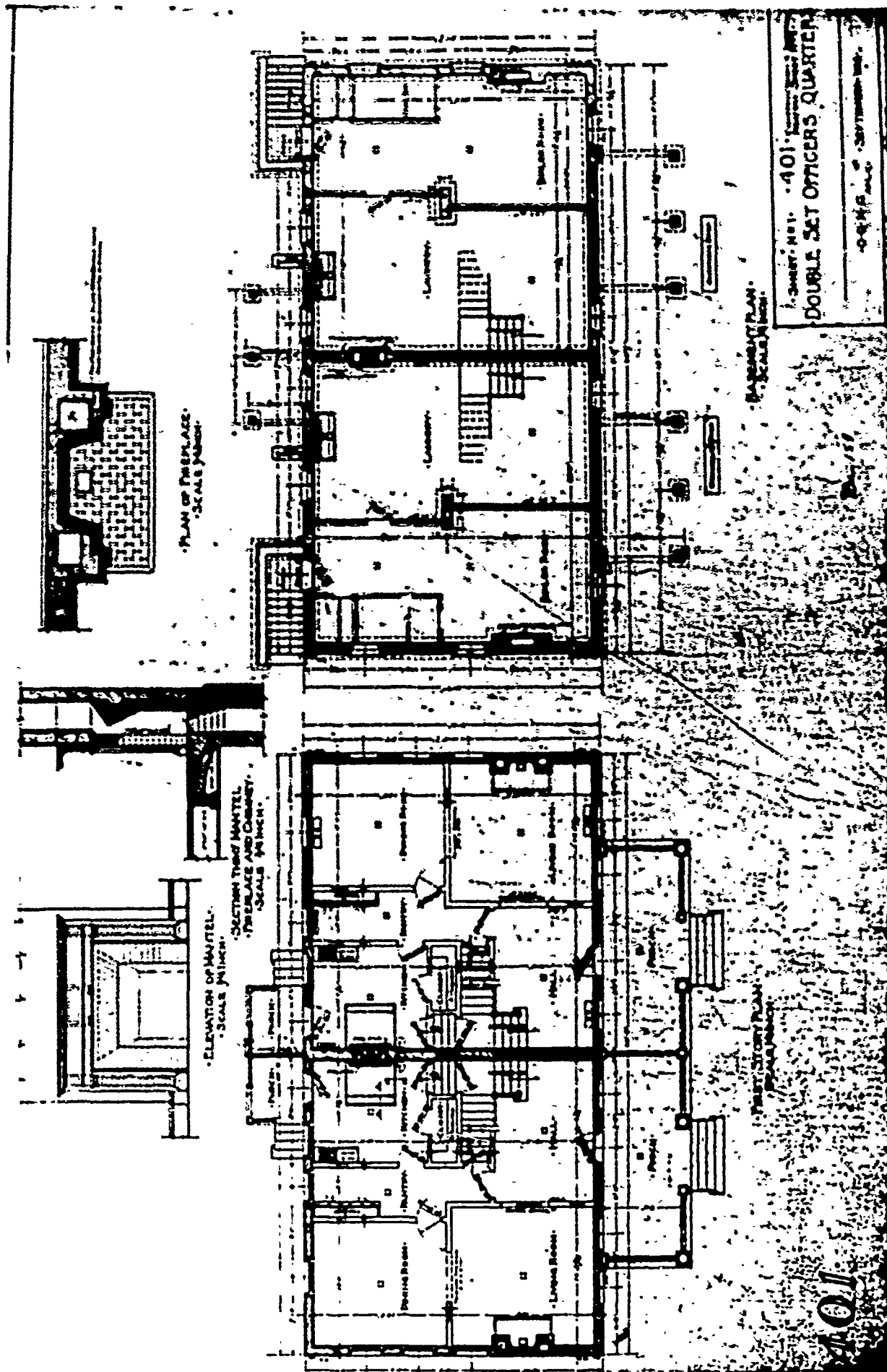

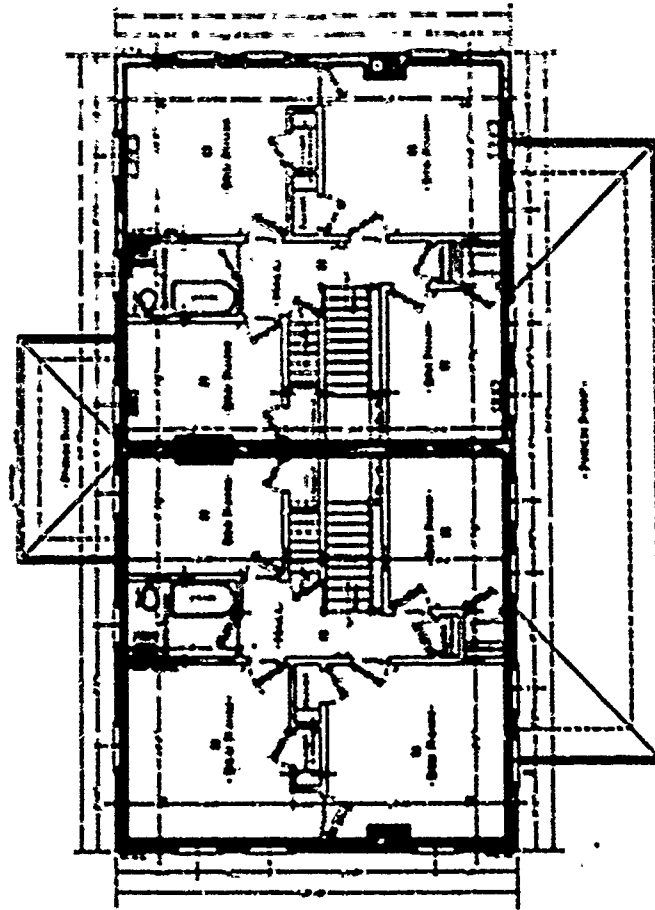

SECOND STORY PLAN
SCALE 1/8" = 1'-0"

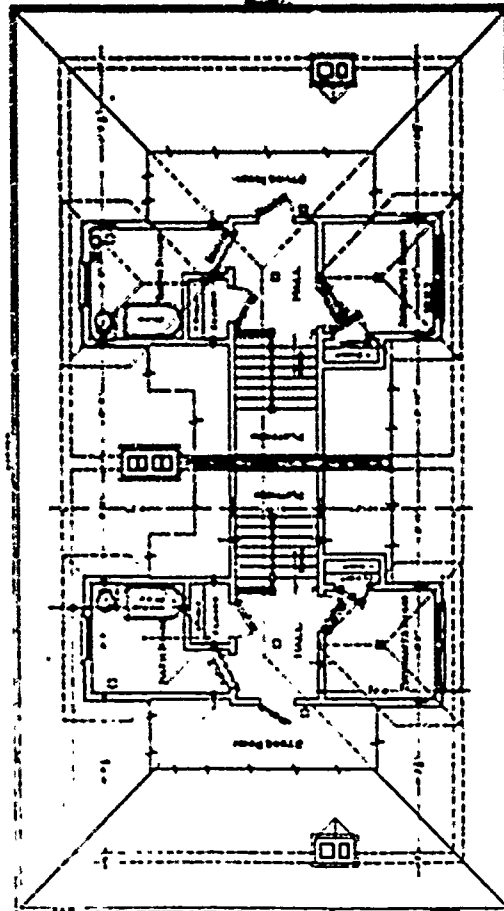

ATTIC PLAN
SCALE 1/8" = 1'-0"

SHEET NO. 401
 DOUBLE SET OFFICERS QUARTERS
 U.S. N. C. ENGINEERING CO.

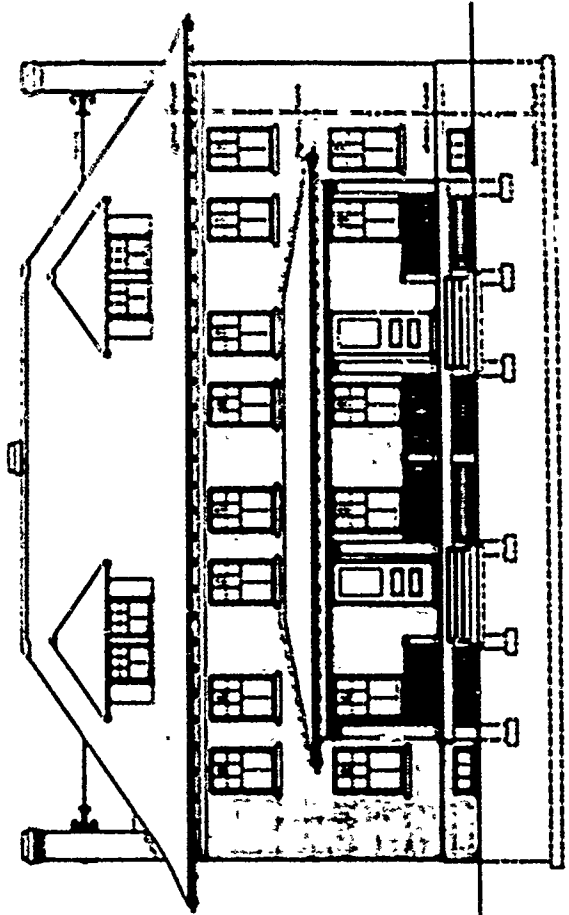

FRONT ELEVATION
SCALE 1/8" = 1'-0"

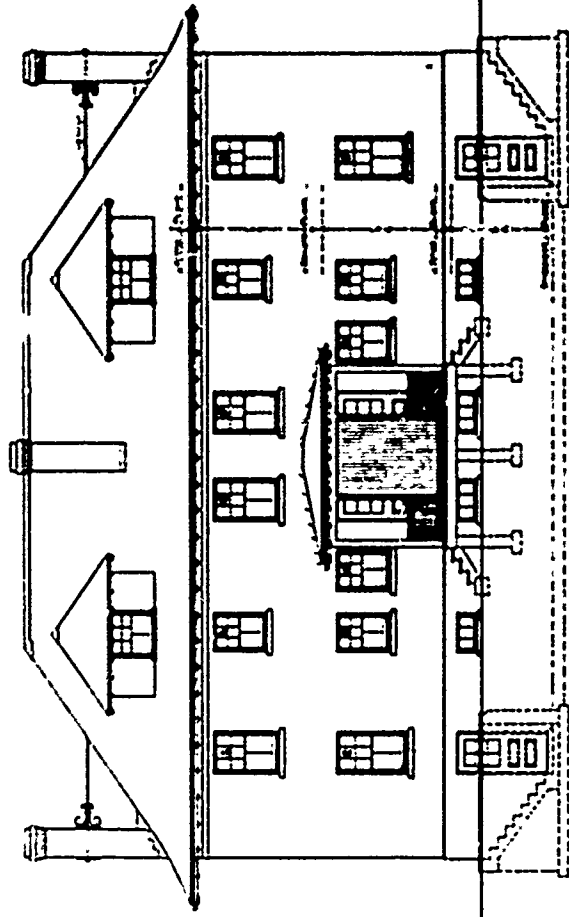

REAR ELEVATION
SCALE 1/8" = 1'-0"

SHEET NO. 401
DOUBLE SGT OFFICERS QUARTERS

U.S. ARMY ARCHITECTURE
WASHINGTON, D.C.

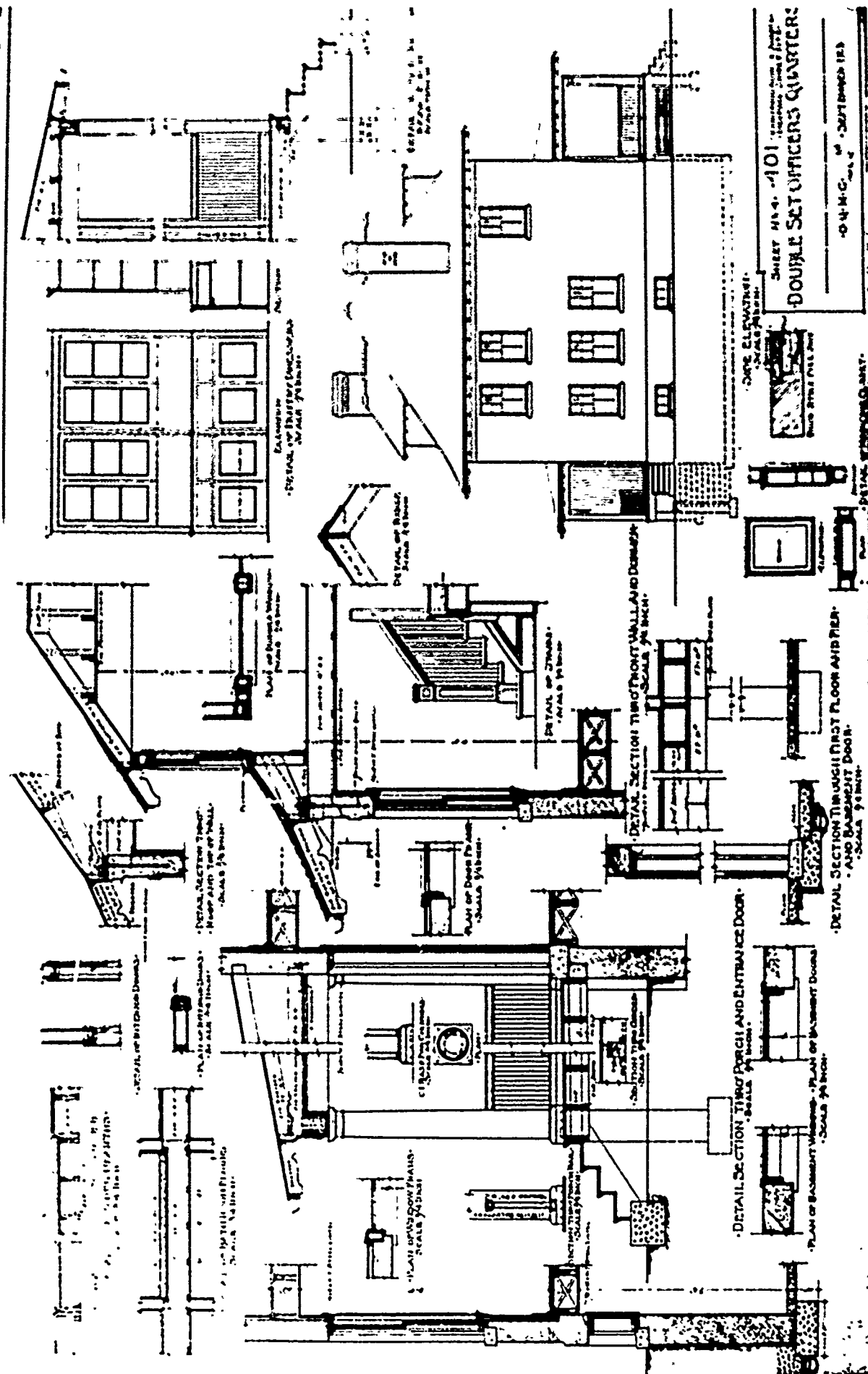

PLAN No: 404

PLAN TYPE: Field Officer's Quarters
2 stories + basement
Stucco over tile

DATE: December 1915

BASIC UNIT: --

KNOWN LOCATIONS: --

COMMENTS:

DRAWING SOURCE: NARS - Cartographic & Architectural Branch
RG 77- P.I. NM-19 E. 411- #404

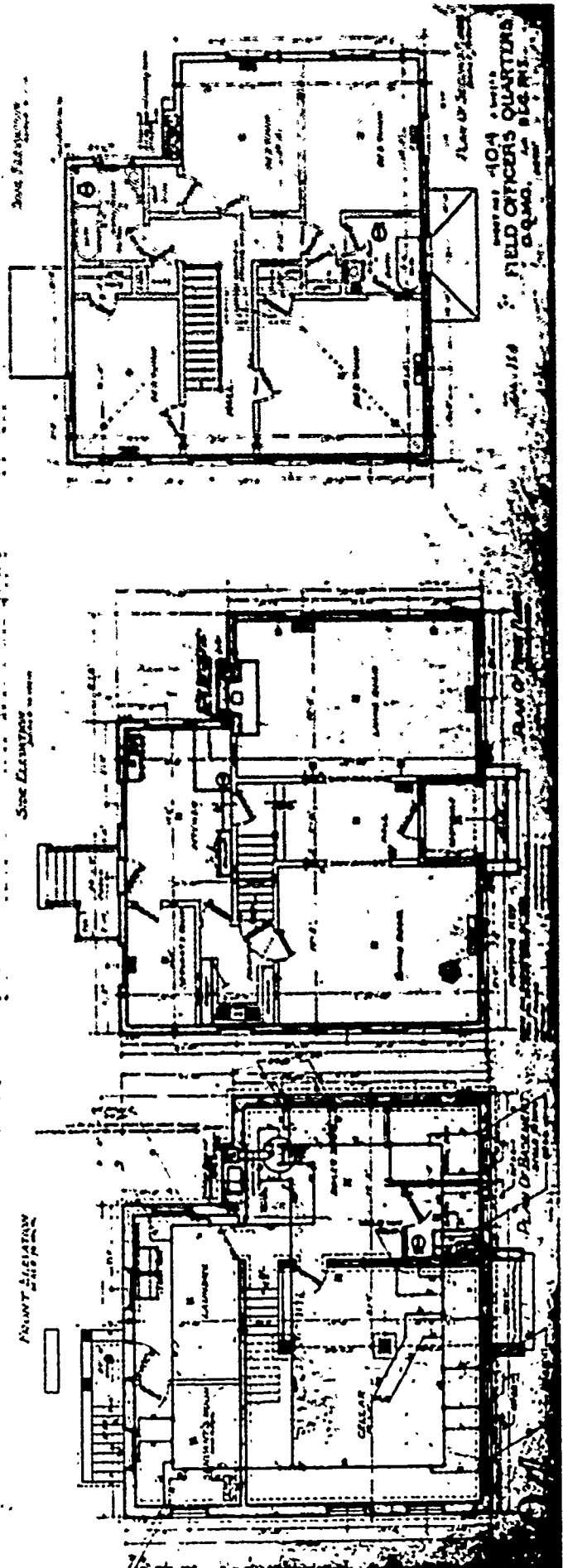
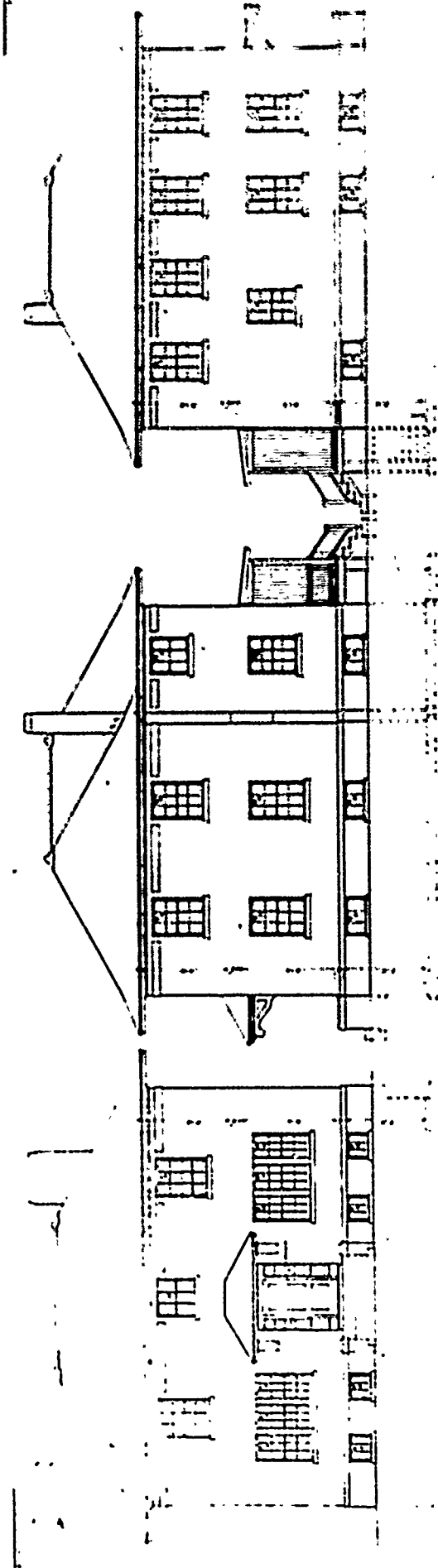

3004 FARRINGTON

SEE DRAWINGS

FRONT ELEVATION

NO. 104
 FIELD OFFICERS QUARTERS
 D.C.M.O.

SECOND PERIOD

PLAN No: 404-A

PLAN TYPE: Field Officer's Quarters
2 stories + basement
Reinforced Concrete

DATE: September 1916

BASIC UNIT: --

KNOWN LOCATIONS: --

COMMENTS: Plans are like 404.

DRAWING SOURCE: NARS - Cartographic & Architectural Branch
RG 77- P.I. NM-19 E. 411- #404-A

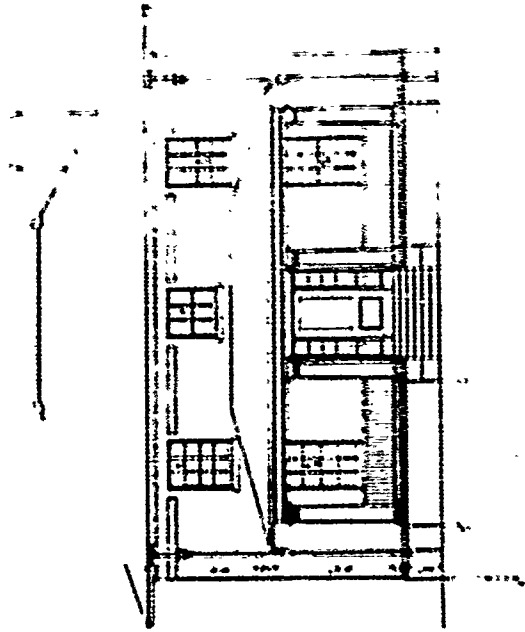

FRONT ELEVATION

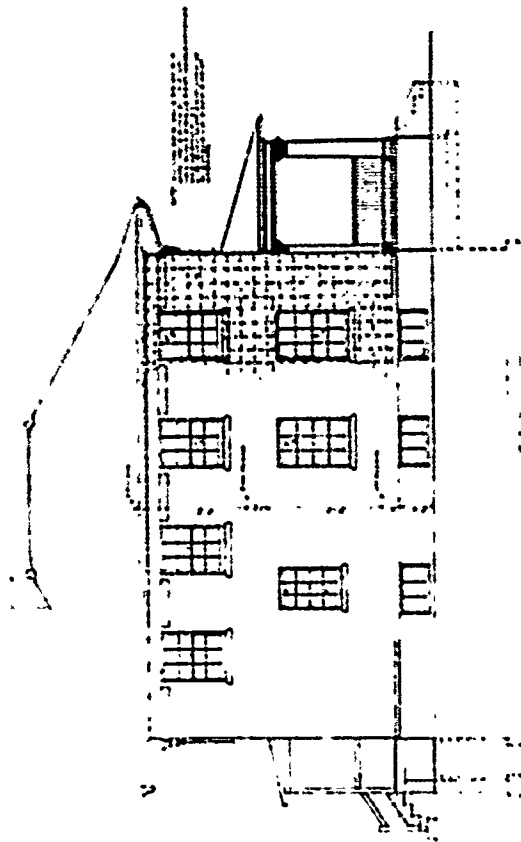

SIDE ELEVATION

PROJECT: 404-A
 FIELD OFFICERS QUARTERS
 119 ACRES

PLAN No: #406

PLAN TYPE: Officers' Quarters, double set
2 stories + basement
Stucco over tile

DATE: December 1915

BASIC UNIT: N

KNOWN LOCATIONS: --

COMMENTS:

DRAWING SOURCE: NARS - Cartographic & Architectural Branch
RG 77- P.I. NH-19 E. 411- #406

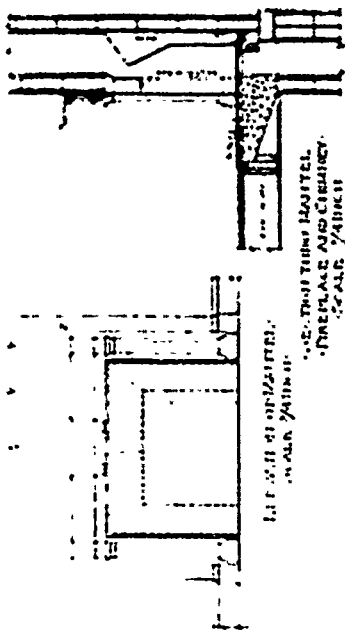

1st FLOOR PLAN

SCALE 1/8" = 1'-0"

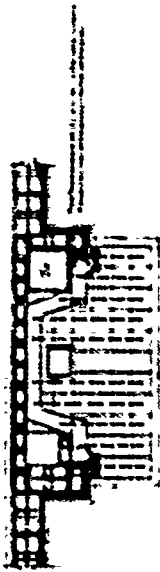

ENTRANCE DETAIL

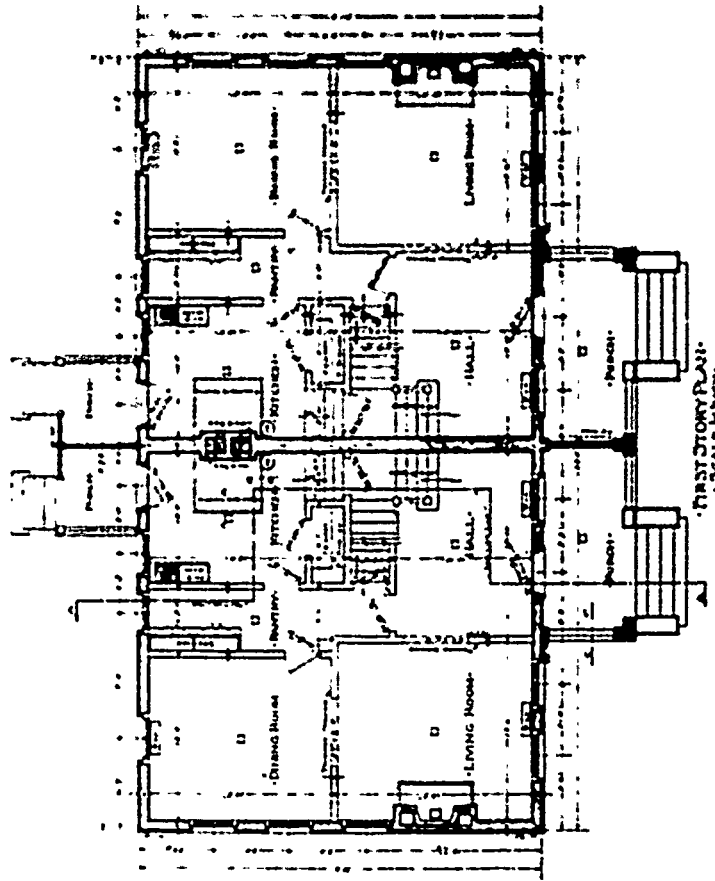

FIRST STORY PLAN

SCALE 1/8" = 1'-0"

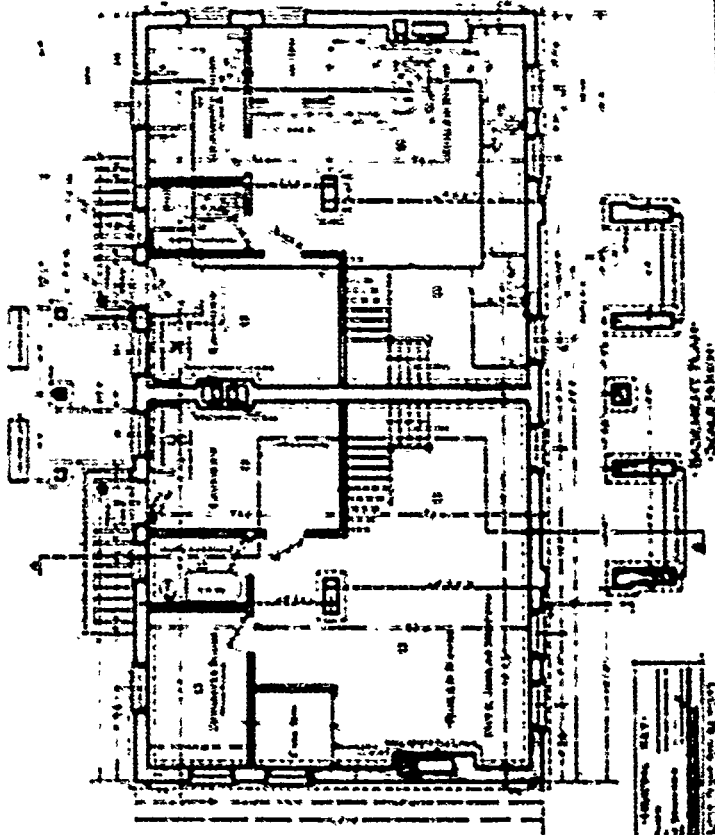

SECOND STORY PLAN

SCALE 1/8" = 1'-0"

- Gentry 116-11
 - 1106
 - DOUBLE SET OFFICERS QUARTERS

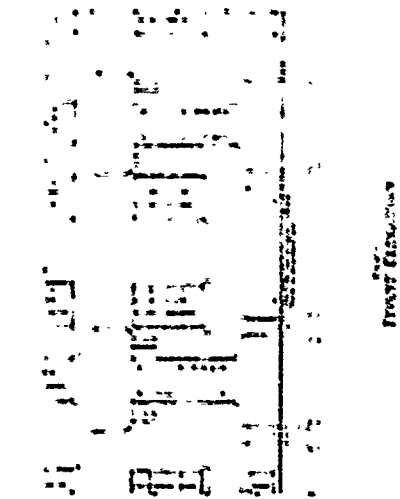

FIRST FLOOR PLAN

APPROXIMATE CORRELATION WITH PHOTO VIEW

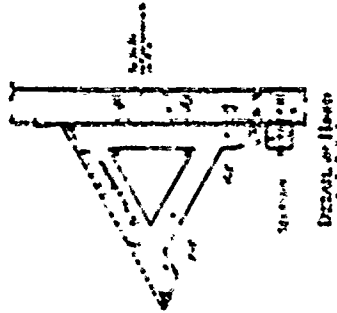

DETAIL OF ROOF

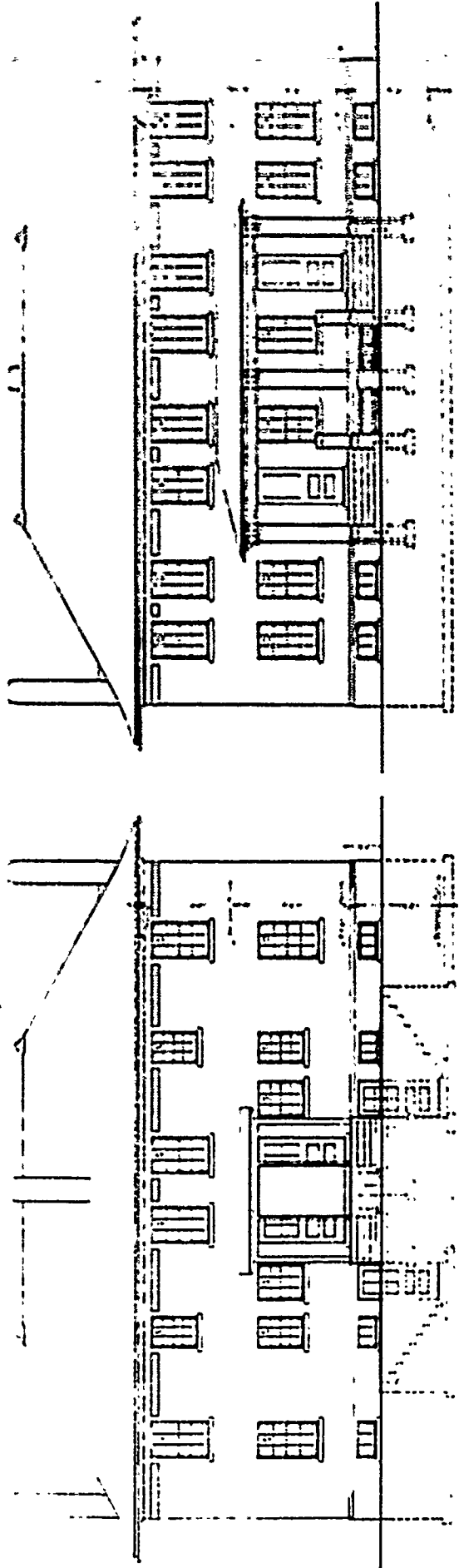

REAR ELEVATION

FRONT ELEVATION

DRAWING NO. 108
 SCALE 1/8" = 1'-0"
 DRAWN BY J. H. HARRIS
 CHECKED BY J. H. HARRIS
 DATE 10/15/1914

PLAN No: 406-A

PLAN TYPE: Officers' Quarters, double set
2 stories + basement
Reinforced Concrete

DATE: September 1916

BASIC UNIT: N

KNOWN LOCATIONS: --

COMMENTS:

DRAWING SOURCE: NARS - Cartographic & Architectural Branch
RG 77- P.I. NM-19 E. 411- #406-A

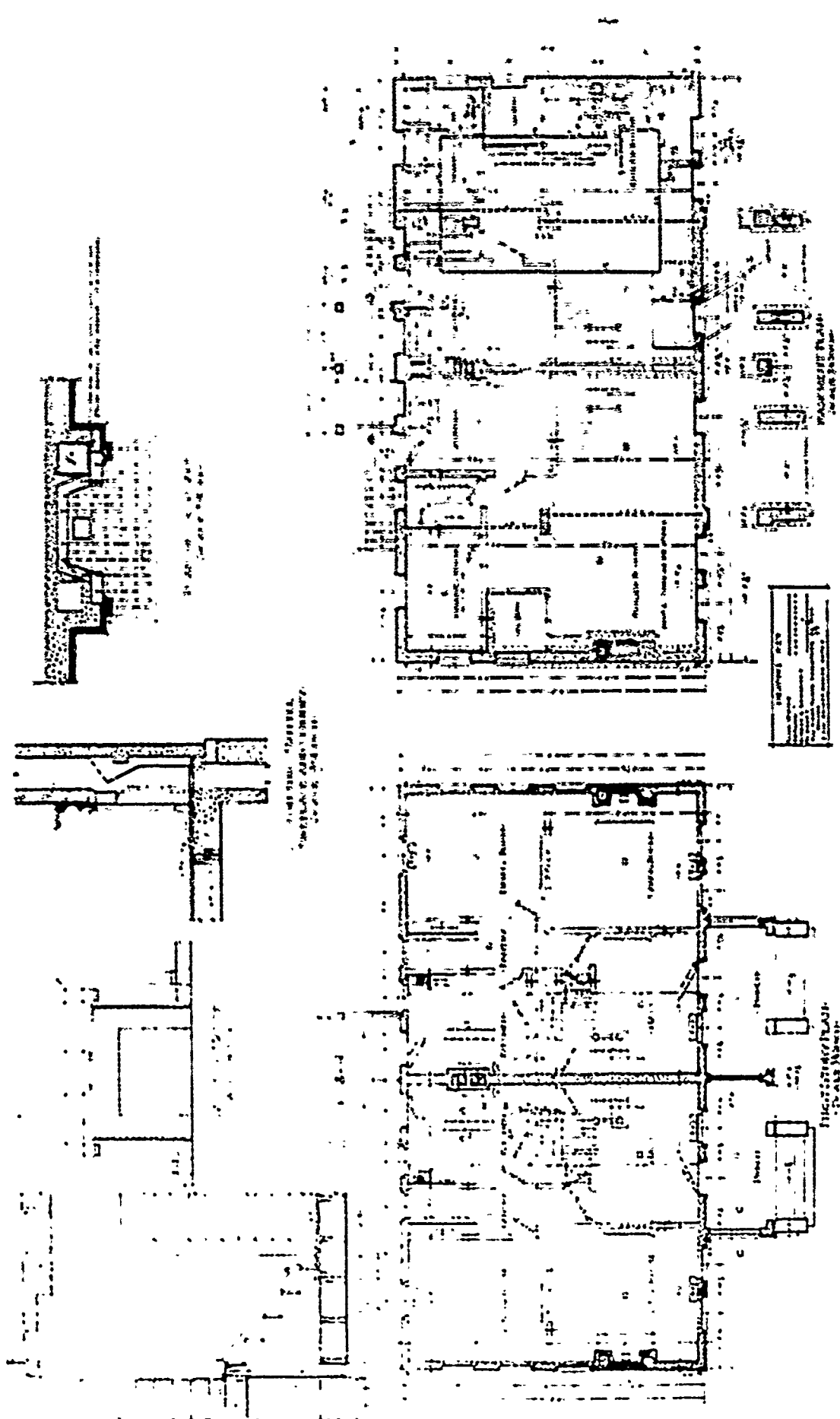

106-A
 DOUBLE SET OFFICE, QUANTITY
 106-A
 106-A
 106-A

406-A

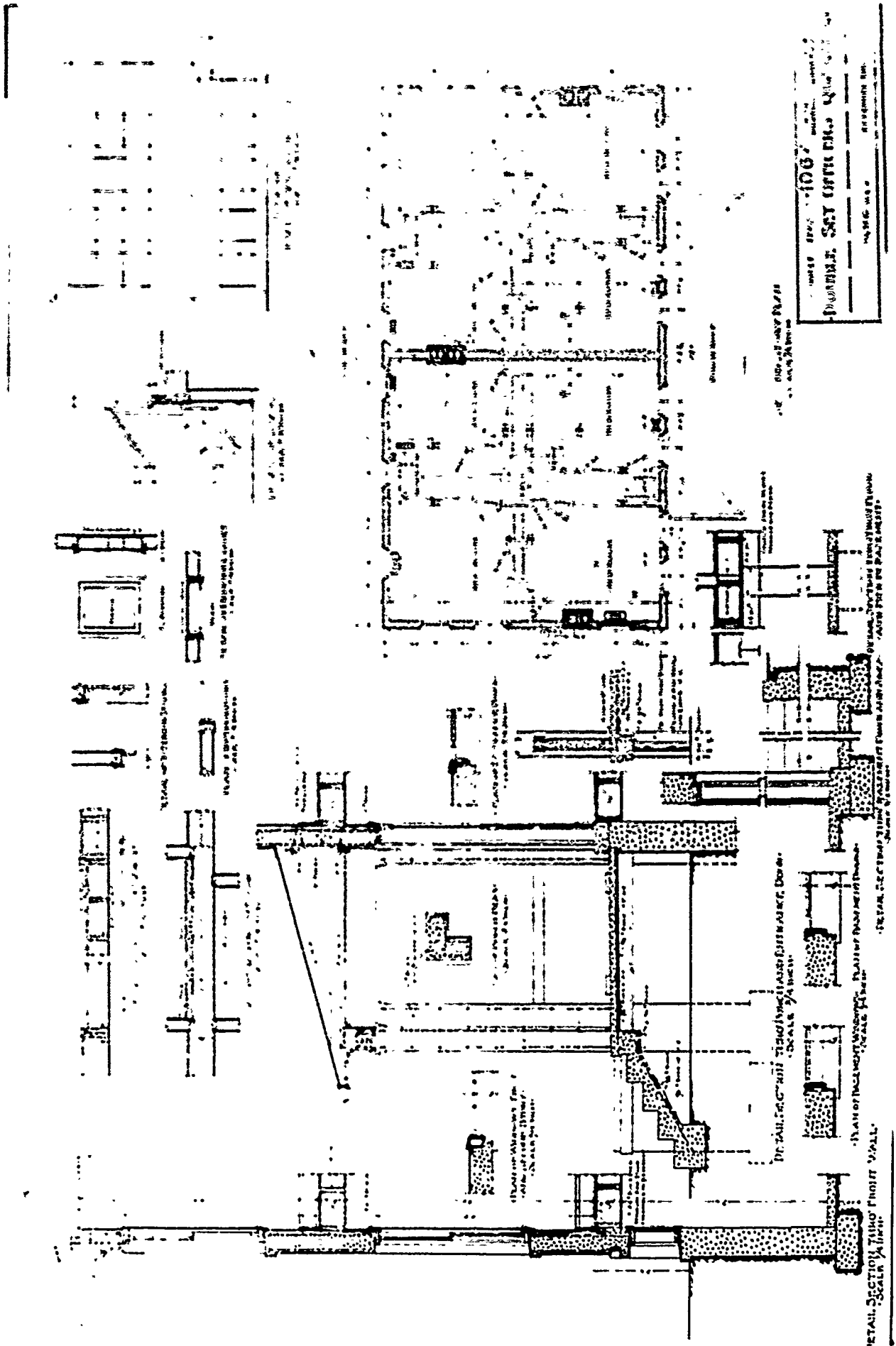

SHEET NO. 106
 PROJECT: SAY OPTIC CO. BLDG.
 DRAWN BY: [Name]
 CHECKED BY: [Name]
 DATE: [Date]

SEE SHEET 105 FOR PLAN

SECTION THROUGH WALL AND DOOR
 SCALE 3/4" = 1'-0"

SECTION THROUGH WALL AND DOOR
 SCALE 3/4" = 1'-0"

SECTION THROUGH WALL
 SCALE 3/4" = 1'-0"

SECTION THROUGH WALL
 SCALE 3/4" = 1'-0"

SECTION THROUGH WALL
 SCALE 3/4" = 1'-0"

SECTION THROUGH WALL
 SCALE 3/4" = 1'-0"

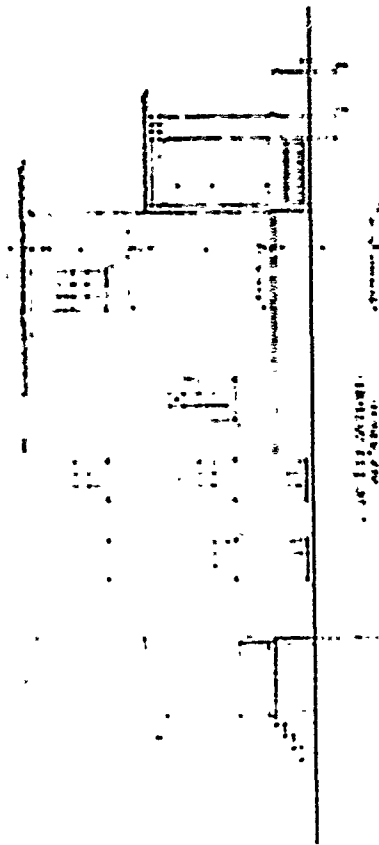

PLAN

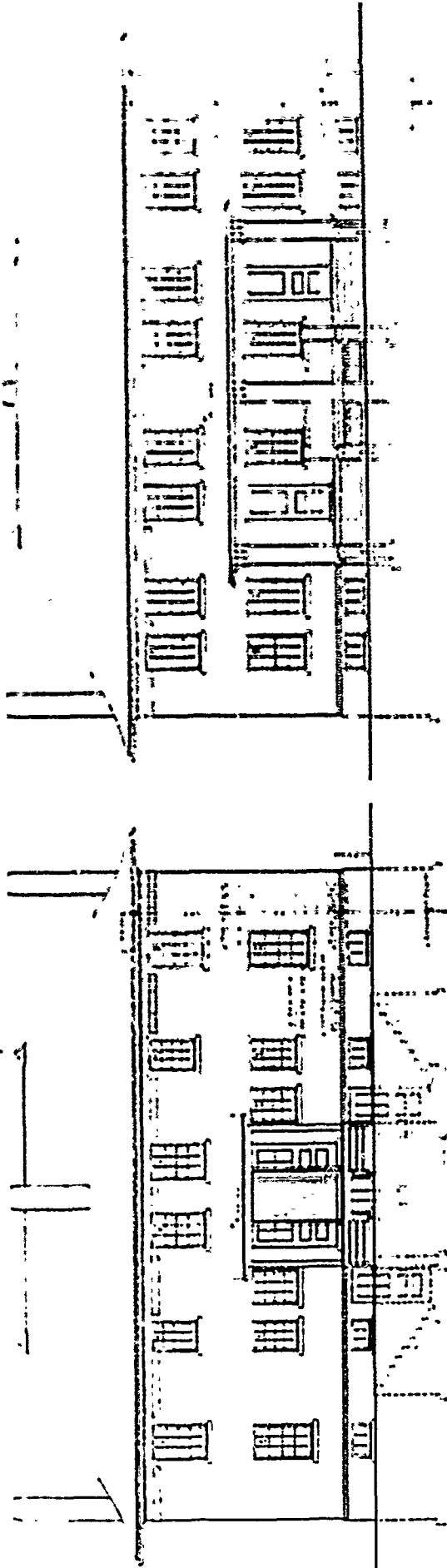

ELEVATION

DRAWING NO. 106
 DATE 1917
 ARCHITECT
 GEORGE S. Y. BRYANT, Q.C.S.
 1000 BROADWAY, NEW YORK

PLAN No: 406-B

PLAN TYPE: Officers' Quarters, double set
2 stories + basement
Brick

DATE: October 1917

BASIC UNIT: N

KNOWN LOCATIONS: --

COMMENTS: Entry penciled into index.

DRAWING SOURCE: NARS - Cartographic & Architectural Branch
RG 77- P.I. NM-19 E. 411- #406-B

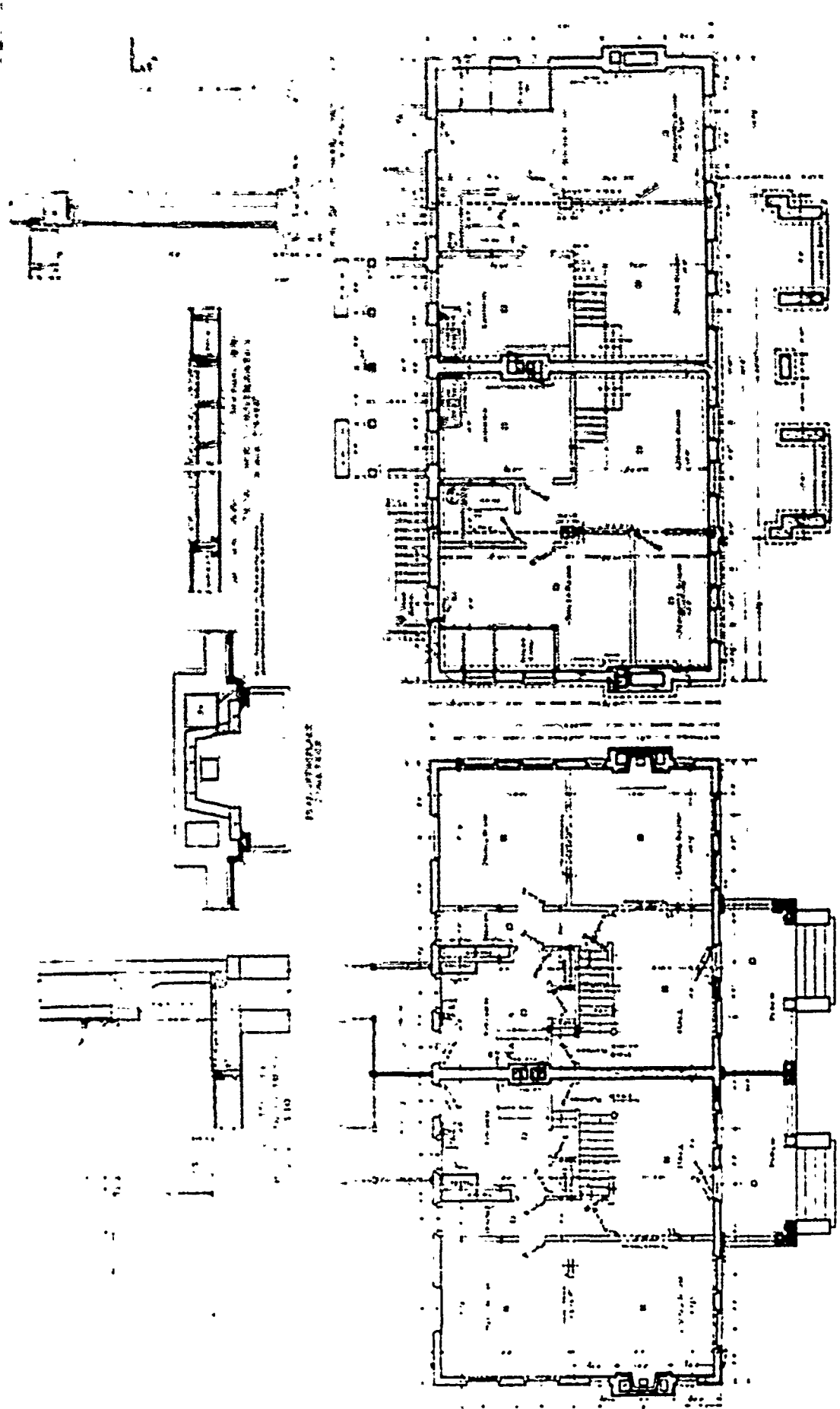

DRAWING NO. 406-B
 PROJECT NO. 406-B
 TITLE DOUBLE SET OFFICERS QUARTERS
 DATE 10-11-54
 BY J. H. B.

FIRST STORY PLAN

FIRST FLOOR

406-B

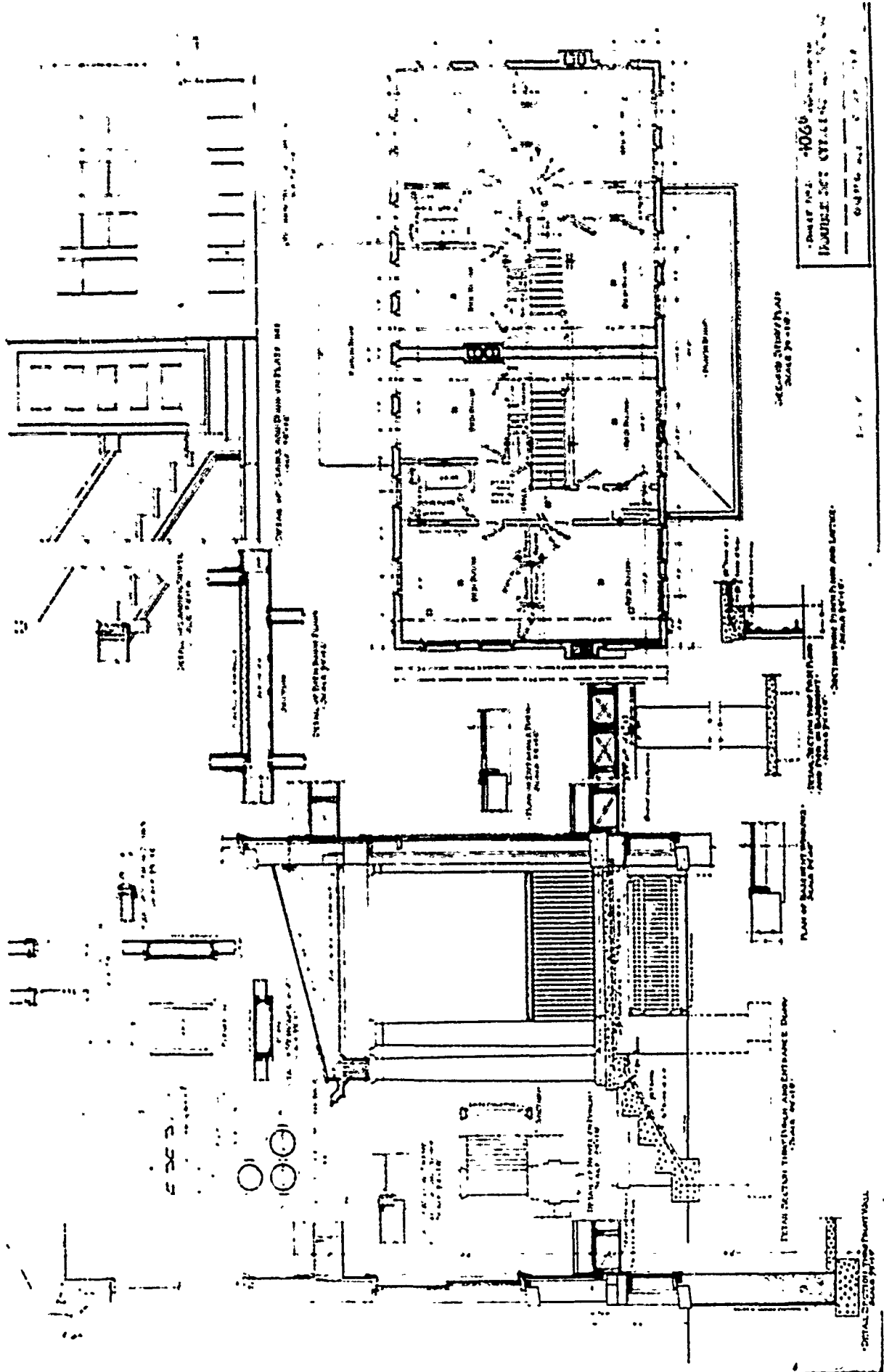

- DRAWING NO. 406-B
 - SCALE 1/8" = 1'-0"
 - DATE 10/15/50

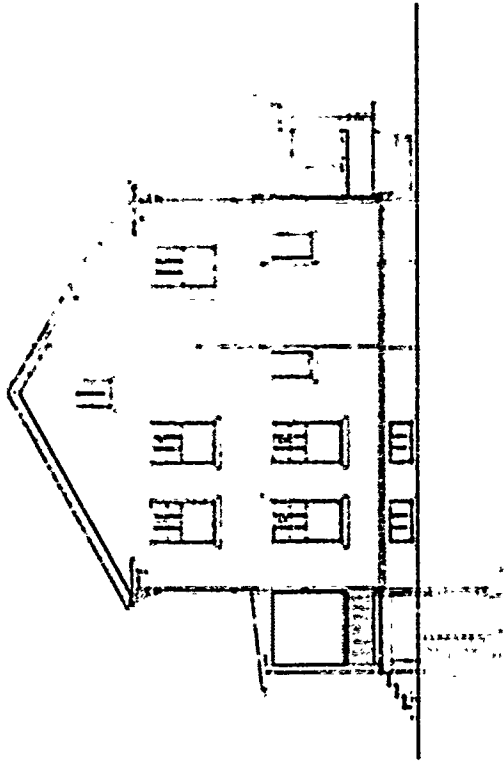

REAR ELEVATION

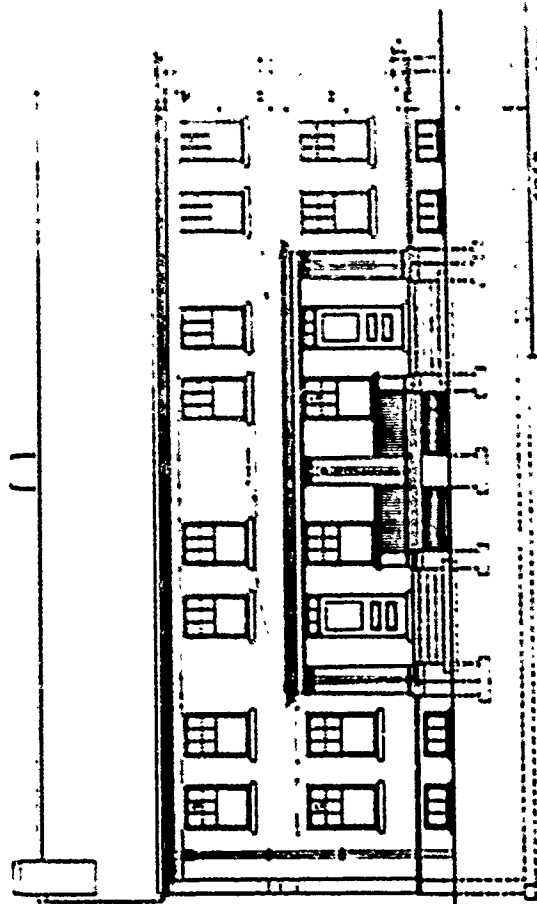

REAR ELEVATION SCALE 1/8" = 1'-0"

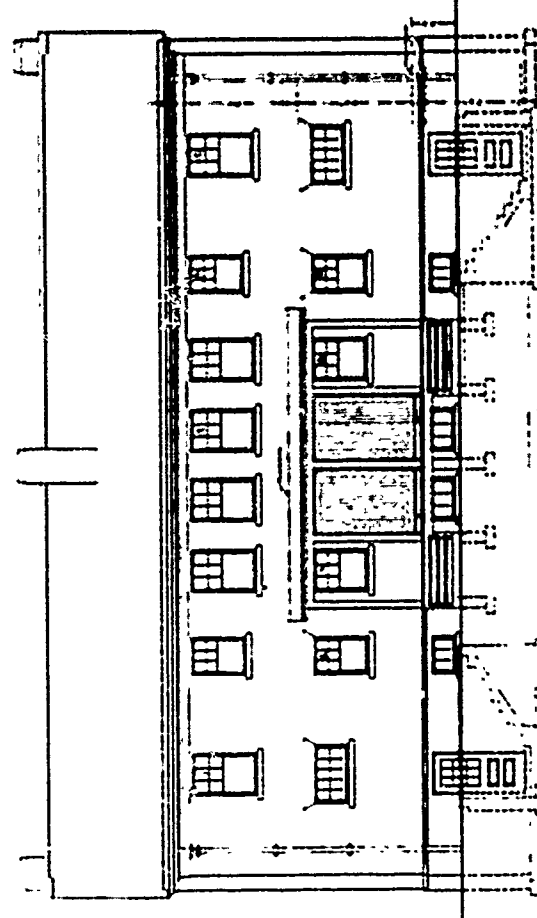

REAR ELEVATION SCALE 1/8" = 1'-0"

Sheet No. 406B
 DOUBLE SET OFFICES & BATH
 B. 2116 and CHANGE '77

PLAN No: 422

PLAN TYPE: Non-commissioned Officers' Quarters. double set
2 stories
Frame with drop siding

DATE: December 1916

BASIC UNIT: U

KNOWN LOCATIONS: --

COMMENTS: See also 379.

DRAWING SOURCE: NARS - Cartographic & Architectural Branch
RG 77- P.I. NM-19 E. 411- #422

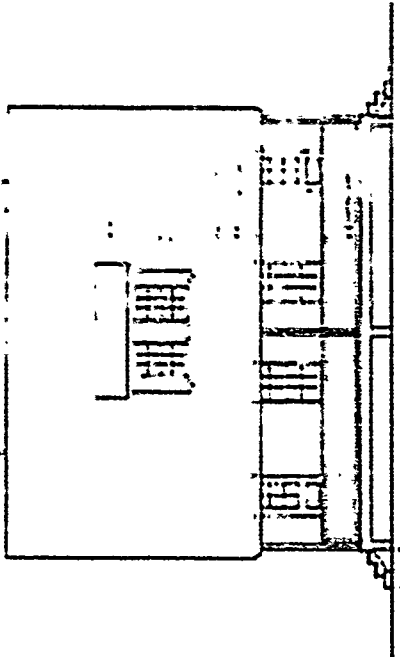

FRONT ELEVATION

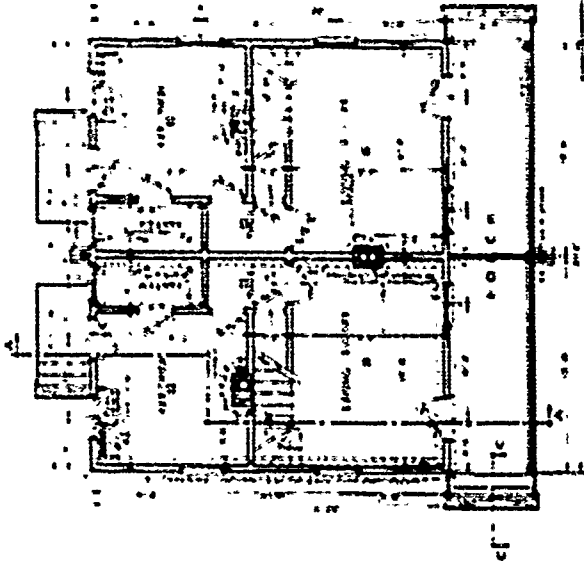

FIRST FLOOR PLAN

DRAWN BY: [Name]
 CHECKED BY: [Name]
 DATE: [Date]
 PROJECT: [Project Name]

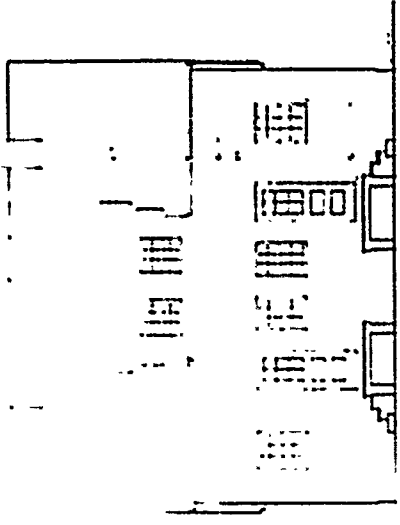

REAR ELEVATION

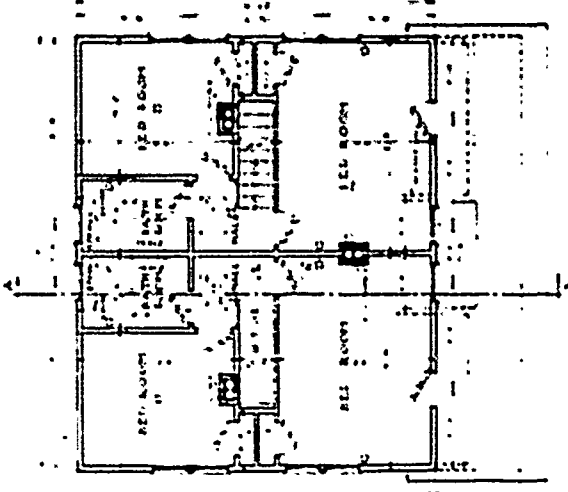

SECOND FLOOR PLAN

422

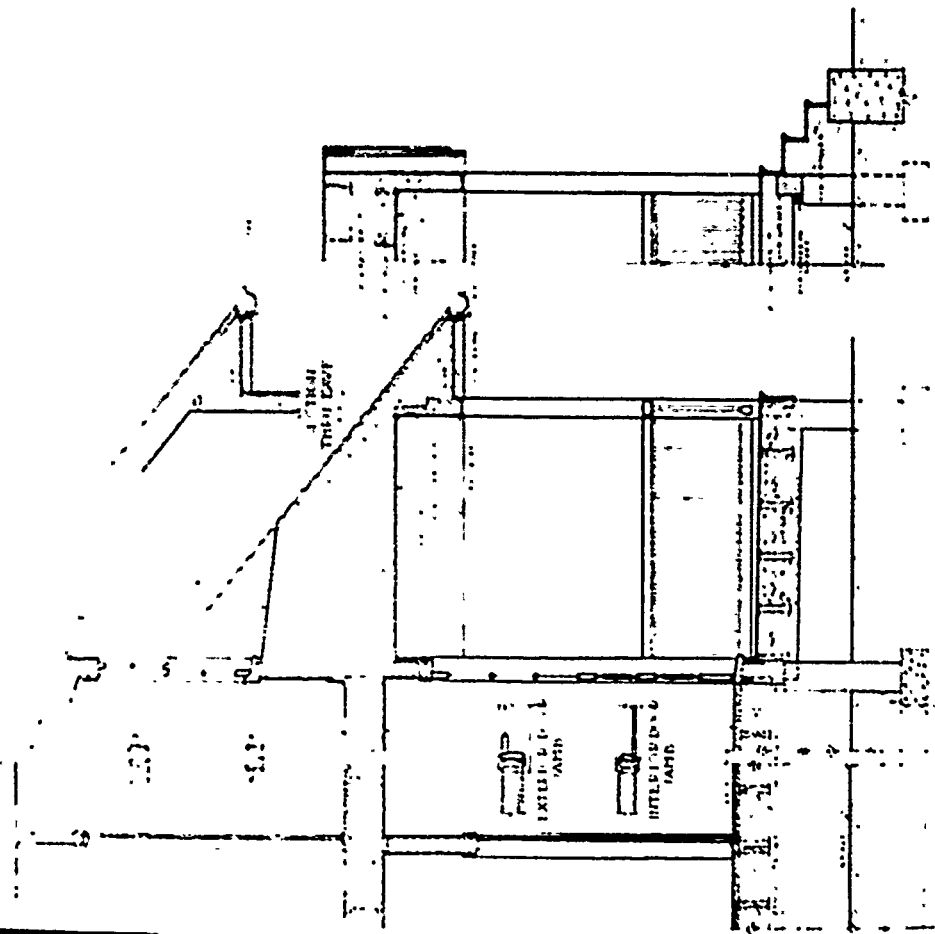
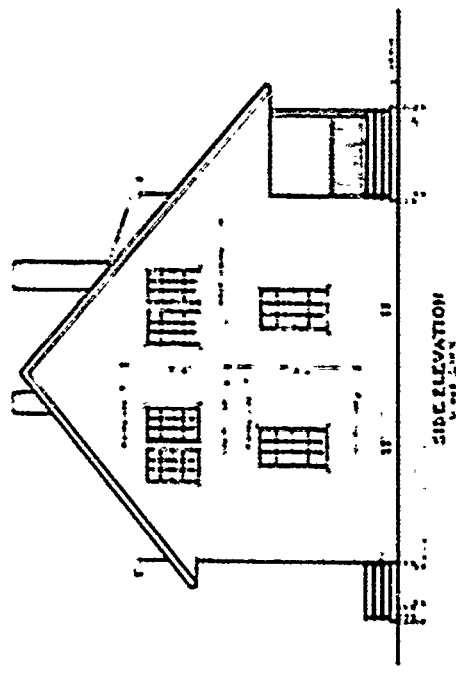
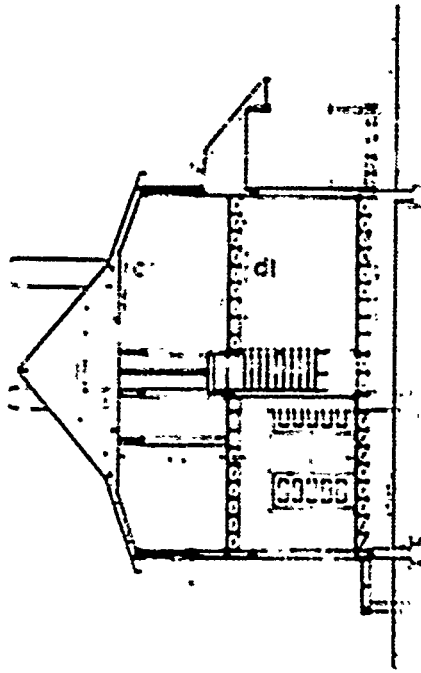

PART SECTION A-A
TYPICAL FRONT CALL & PORCH

SECTION B-B
SCALE 1/8" = 1'-0"

SECTION C-C
SCALE 1/8" = 1'-0"

DRAWING NO. 122
 DOUBLE SET-1111
 1944
 1944

SECOND PERIOD

PLAN No: 425

PLAN TYPE: NCO Quarters for Hospital Steward
1 story
Frame

DATE: January 1917

BASIC UNIT: --

KNOWN LOCATIONS: --

COMMENTS:

DRAWING SOURCE: NARS - Cartographic & Architectural Branch
RG 77- P.I. NH-19 E. 411- #425

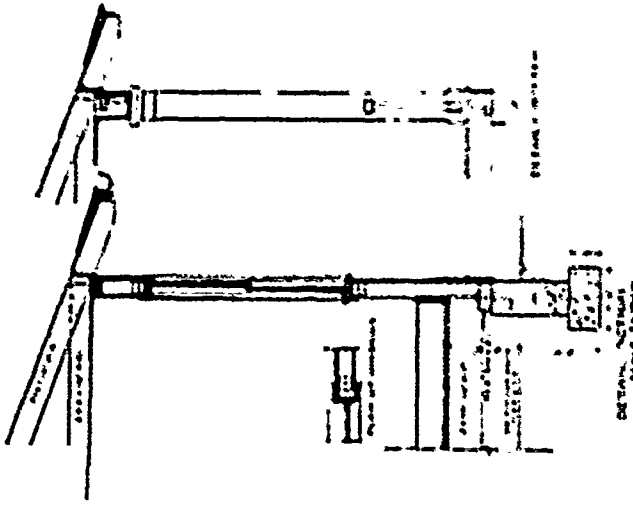

425
 N.C.O. QUARTERS
 U.S. ARMY
 O.R.G. 425

20A 151

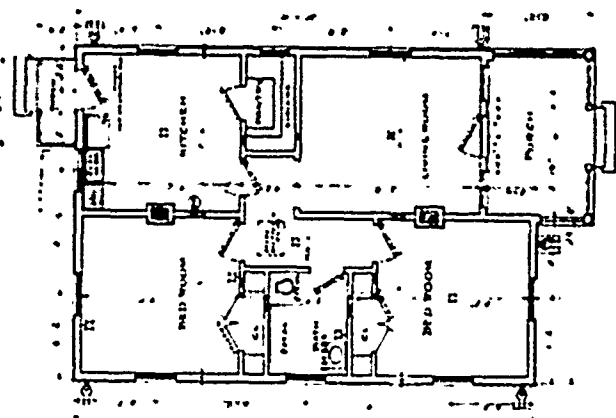
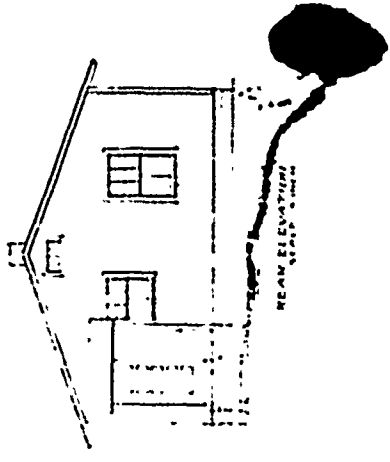
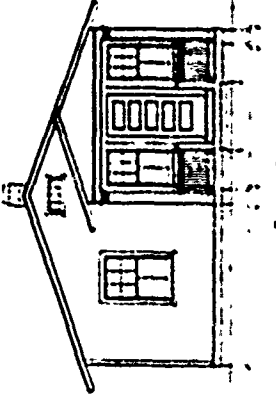
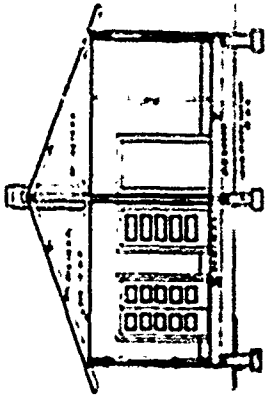
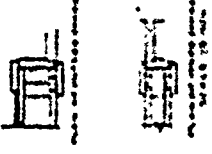
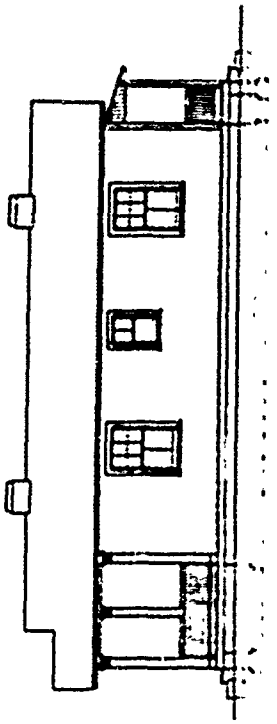

425

SPECIAL NUMBERS

The following plans were given "Special Numbers" (spl). There were a total of 71 special numbers assigned to drawings dealing with family quarters: 21 were for additions or remodeling work; 8 were for buildings in the Philippines; 1 was for "Buildings for a 2 Company Post" in Alaska; and 42 were for complete building designs. Of these 42 designs, 7 are included here because they were not assigned to a specific location. An eighth, 3-162, is also included because it is known to have been built in at least one other location in addition to the one listed on the drawing.

PLAN No: H-286-A

PLAN TYPE: Field Officer's Quarters
2 stories
Reinforced Concrete

DATE: February 1911

BASIC UNIT: C

KNOWN LOCATIONS: --

COMMENTS:

DRAWING SOURCE: NARS - Cartographic & Architectural Branch
RG 77- P.I. NM-19 E. 411- #H-286-A

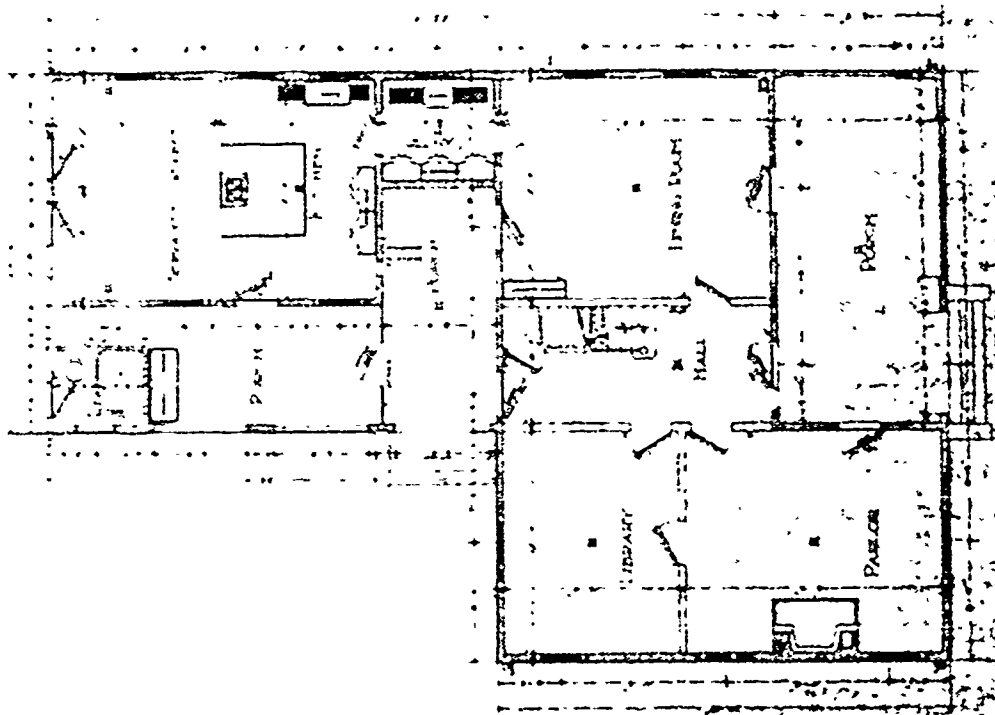

First Floor Plan, 4 Stories, H 286, A, Street
 Field Officers Quarters

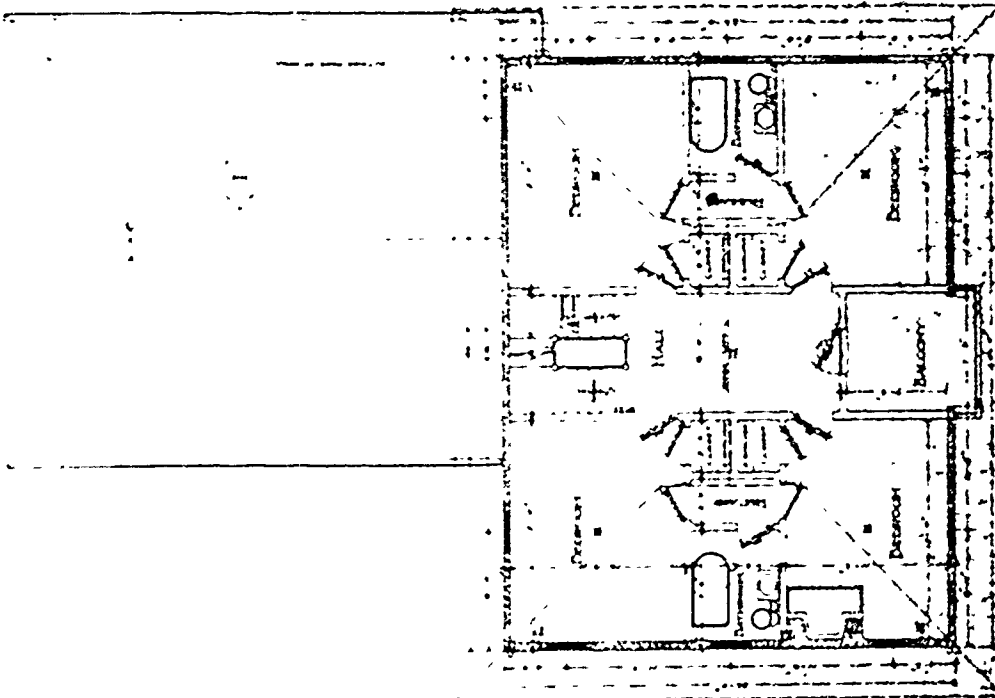

Second Floor Plan, 4 Stories, H 286, A, Street
 Field Officers Quarters

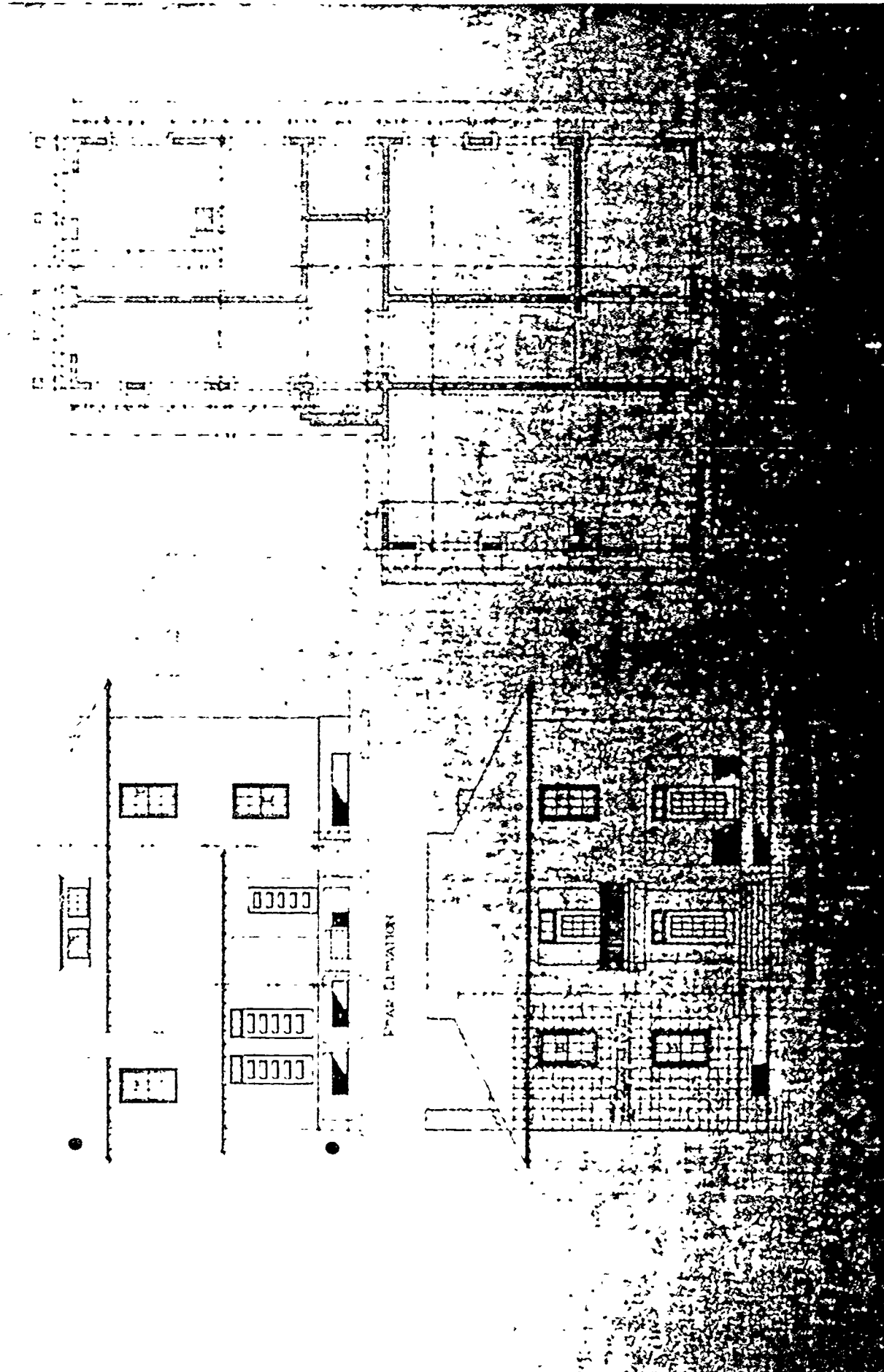

FRONT ELEVATION



Cross Section



Side Elevation



Front Elevation

PLAN No: H-287

PLAN TYPE: Quarters for Two Company Officers
2 stories
Reinforced Concrete

DATE: January 1911

BASIC UNIT: --

KNOWN LOCATIONS: --

COMMENTS:

DRAWING SOURCE: NARS - Cartographic & Architectural Branch
RG 77- P.I. NM-19 E. 411- #H-287



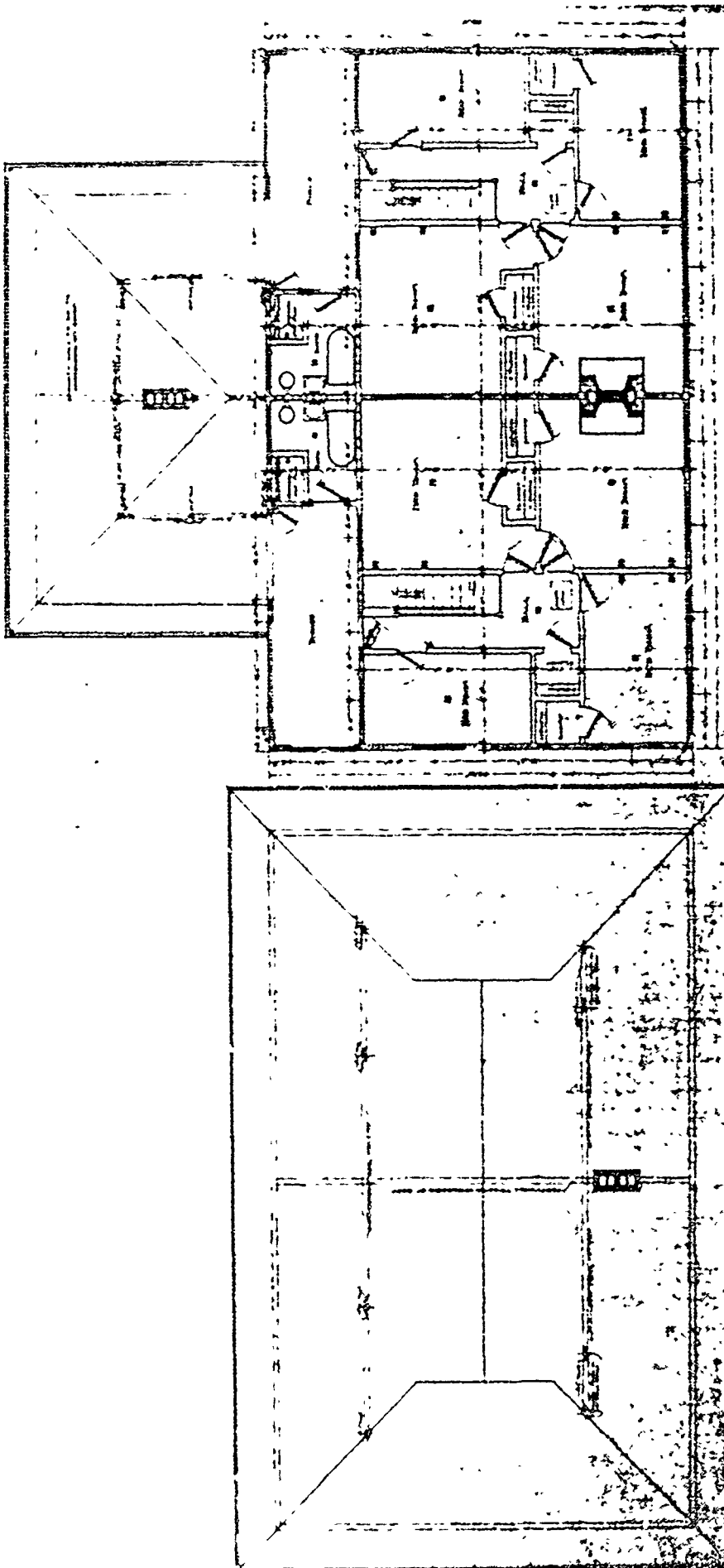

FIRST FLOOR PLAN

SECOND FLOOR PLAN

SHEET NO. 12-20
QUARTERS
THE COMPANY OFFICE



SEE PLAN 17



SEE PLAN 18

PLAN 17
PLAN 18
PLAN 19

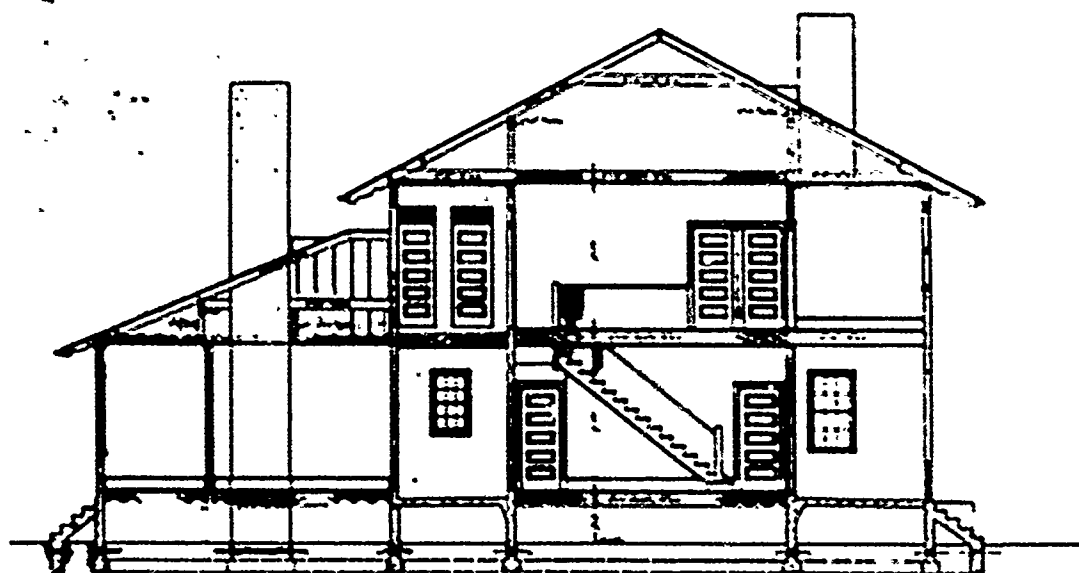

Cross Section
No. 1

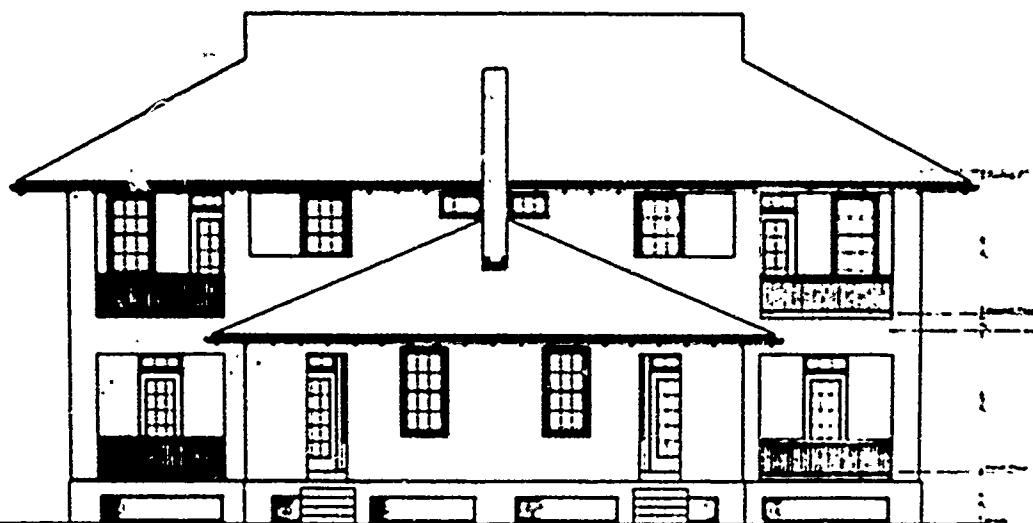

REAR ELEVATION
No. 1

SHEET No. H-287. CONTAINS
QUARTERS
TWO COMPANY OFFICES
04/30
1914

PLAN No: H-287-A

PLAN TYPE: Quarters for Two Company Officers
2 stories
Reinforced Concrete

DATE: January 1911

BASIC UNIT: --

KNOWN LOCATIONS: --

COMMENTS: No photos- plan is the same as H-287 but slightly
larger.

DRAWING SOURCE: NARS - Cartographic & Architectural Branch
RG 77- P.I. NM-19 E. 411- #H-287-A

SECOND PERIOD

PLAN No: H-301

PLAN TYPE: Quarters for Two Captains
2 stories
Steel frame

DATE: February 1912

BASIC UNIT: B

KNOWN LOCATIONS: Special plans for Hawaii.

COMMENTS:

DRAWING SOURCE: NARS - Cartographic & Architectural Branch
RG 77- P.I. NH-19 E. 411- #H-301

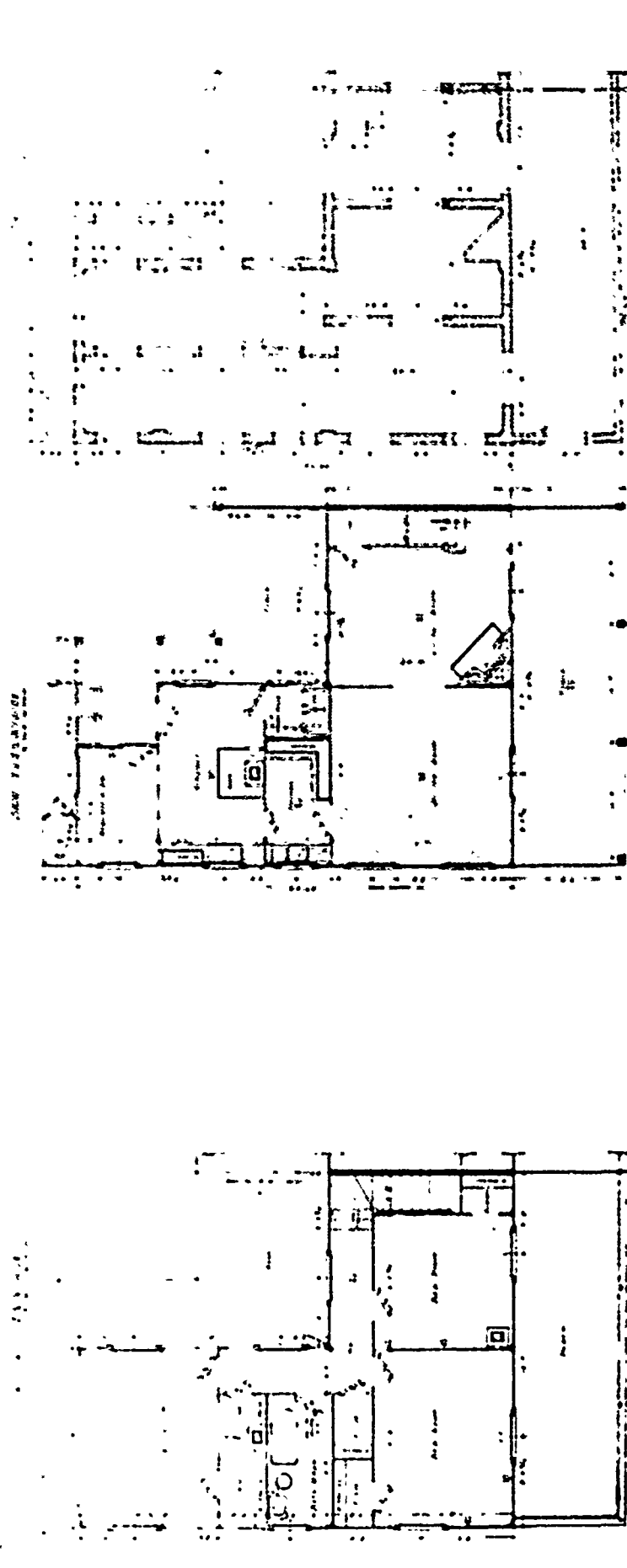
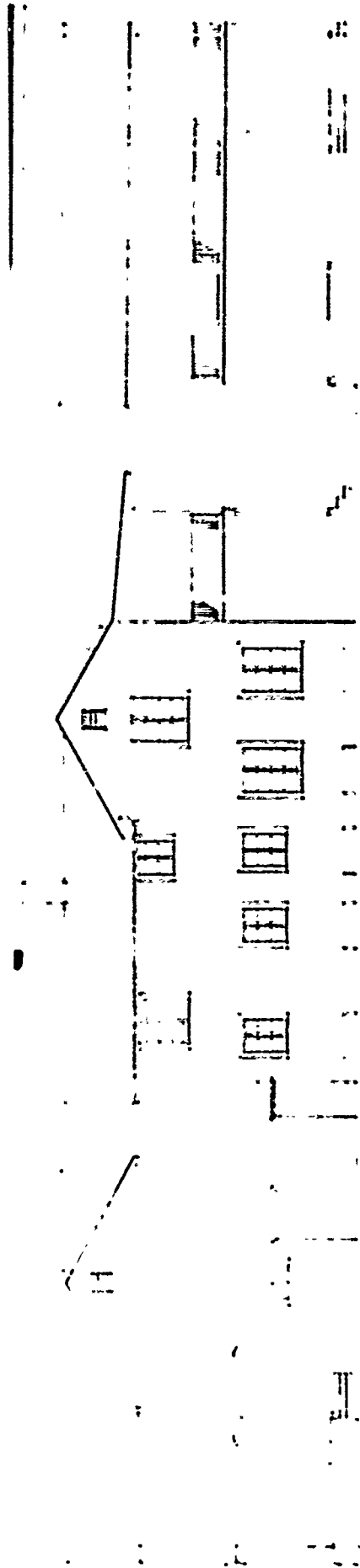

WESTINGHOUSE
ELECTRIC & MANUFACTURING CO.
NEW YORK, N. Y.

FIRST FLOOR PLAN

DESIGNED BY
H. J. H. H. H.

SECOND FLOOR PLAN

H-301

PLAN No: H-301-A

PLAN TYPE: Quarters for Two Captains
2 stories
Frame

DATE: May 1912

BASIC UNIT: B

KNOWN LOCATIONS: Special plans for Hawaii.

COMMENTS:

DRAWING SOURCE: NARS - Cartographic & Architectural Branch
RG 77- P.I. NM-19 E. 411- #H-301-A

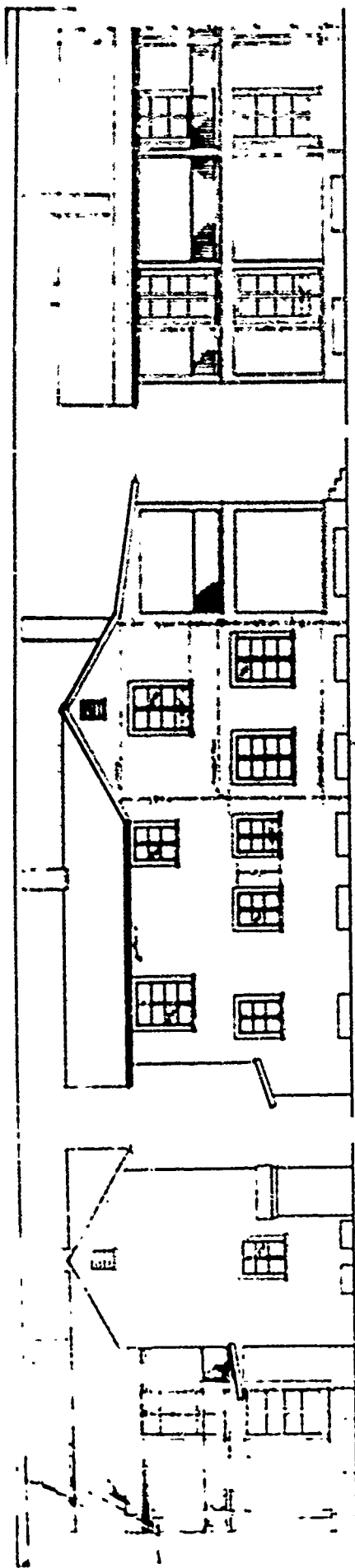

Factory 23 1/2' x 23 1/2' x 23 1/2'

Shop 23 1/2' x 23 1/2' x 23 1/2'

2 1/2' x 23 1/2' x 23 1/2'

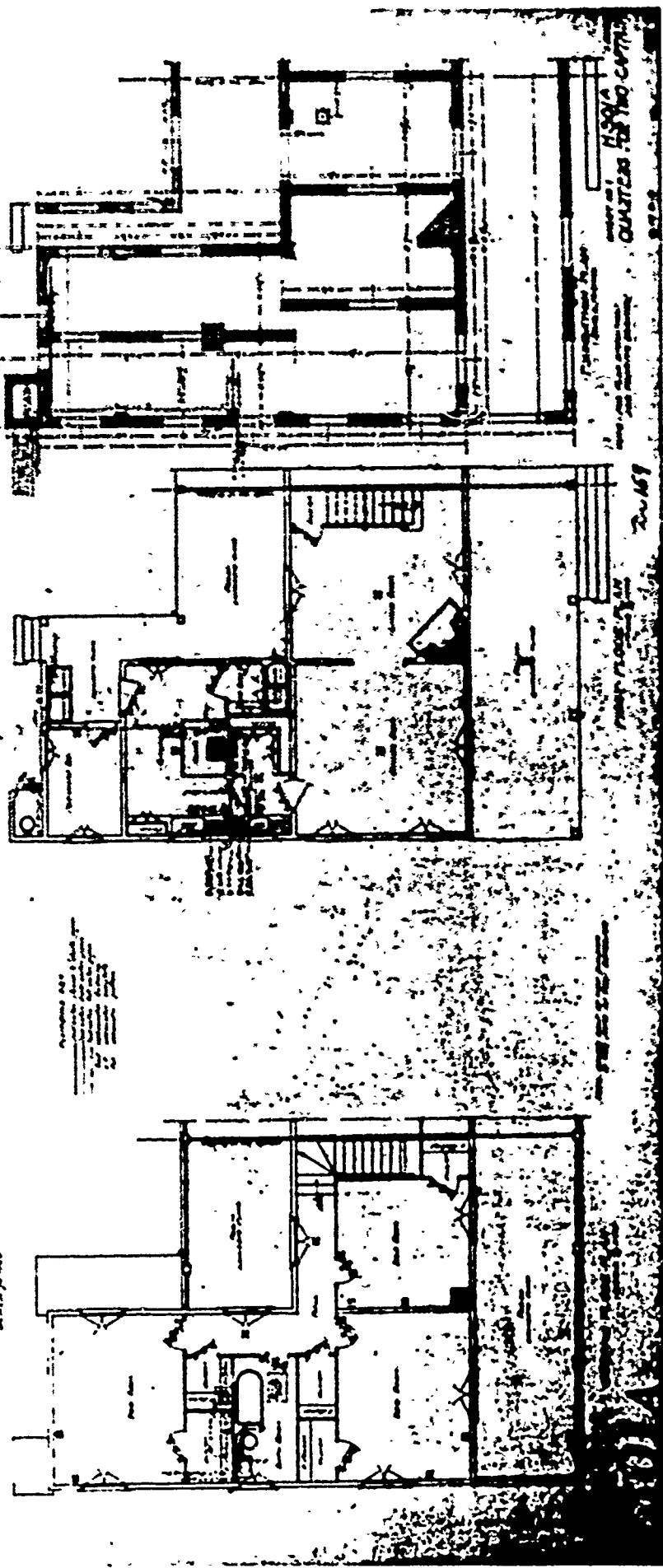

QUARTER FOR NO. 1000

2-16-59

PLAN No: H-304

PLAN TYPE: Quarters for Field Officer
2 stories
Stucco on steel frame

DATE: February 1912

BASIC UNIT: --

KNOWN LOCATIONS: Special plans for Hawaii.

COMMENTS:

DRAWING SOURCE: NARS - Cartographic & Architectural Branch
RG 77- P.I. NH-19 E. 411- #H-304

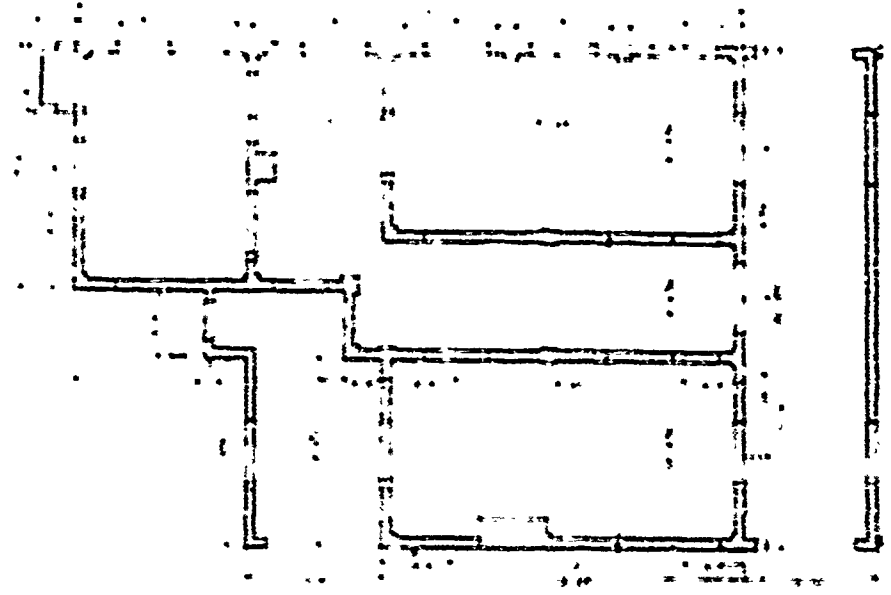

FIRST FLOOR PLAN

SHEET NO. 11304
 QUARTERS FOR FIELD OFFICER
 FEB 1944

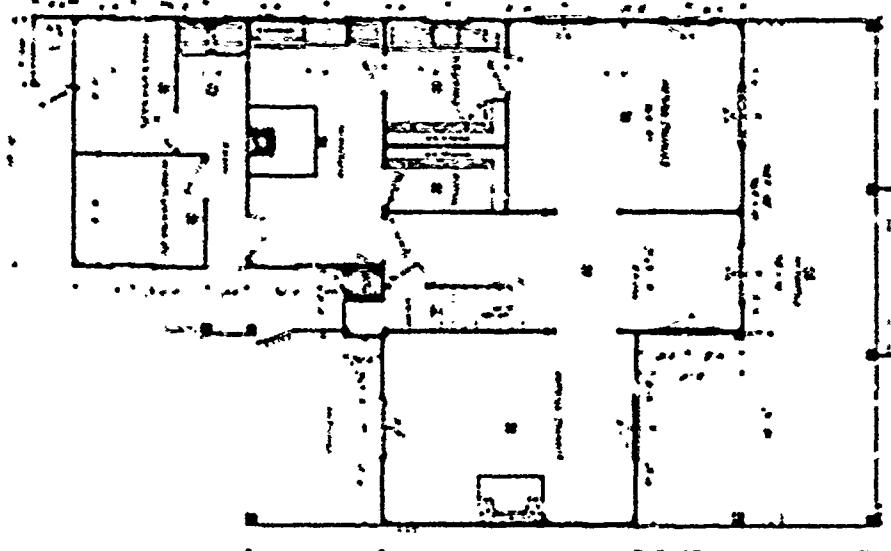

SECOND FLOOR PLAN

DRAWN BY: *[Signature]*
 CHECKED BY: *[Signature]*
 DATE: 1944

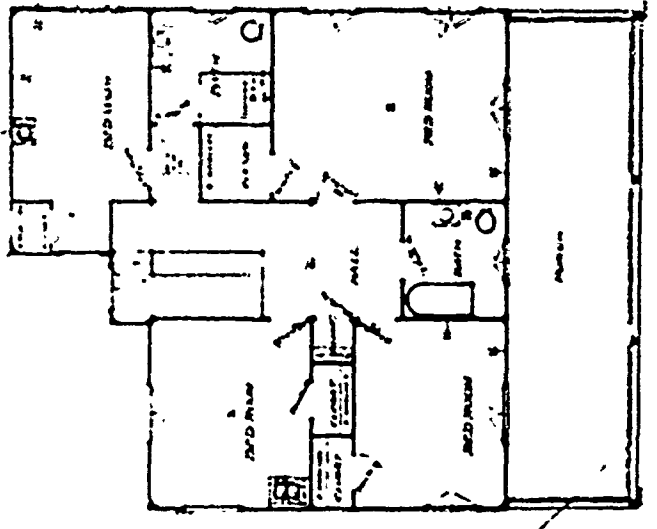

SECOND FLOOR PLAN

11304

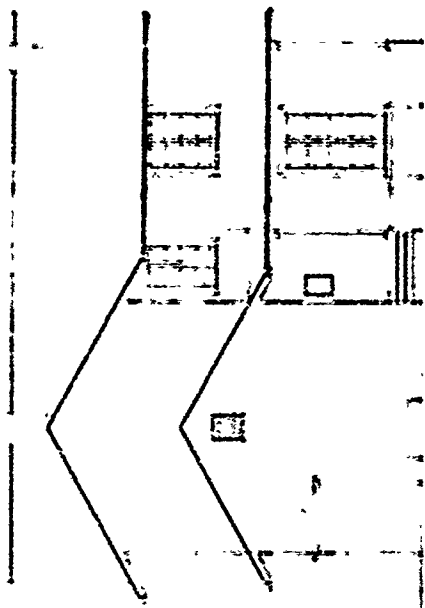

REAR ELEVATION

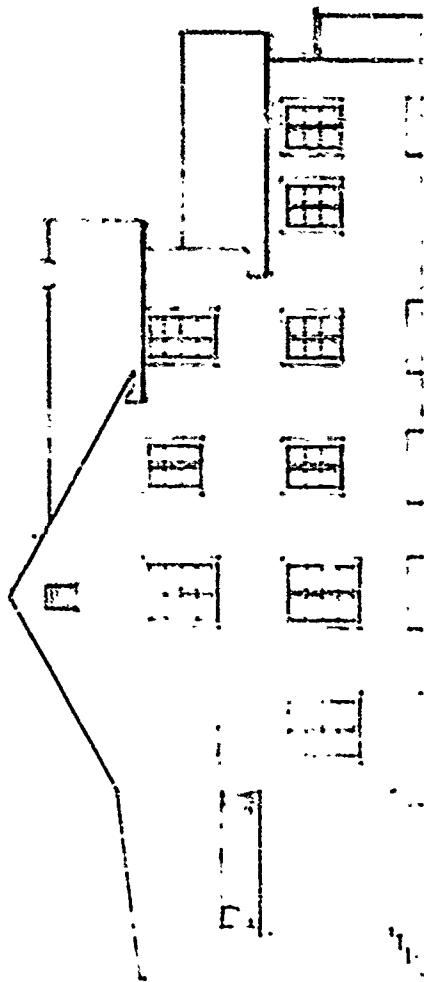

SIDE ELEVATION

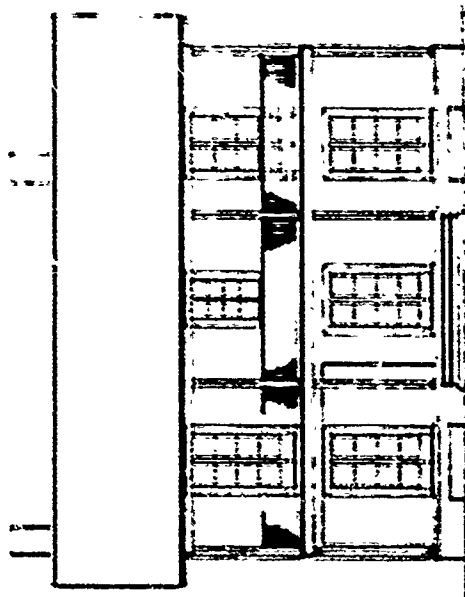

FRONT ELEVATION

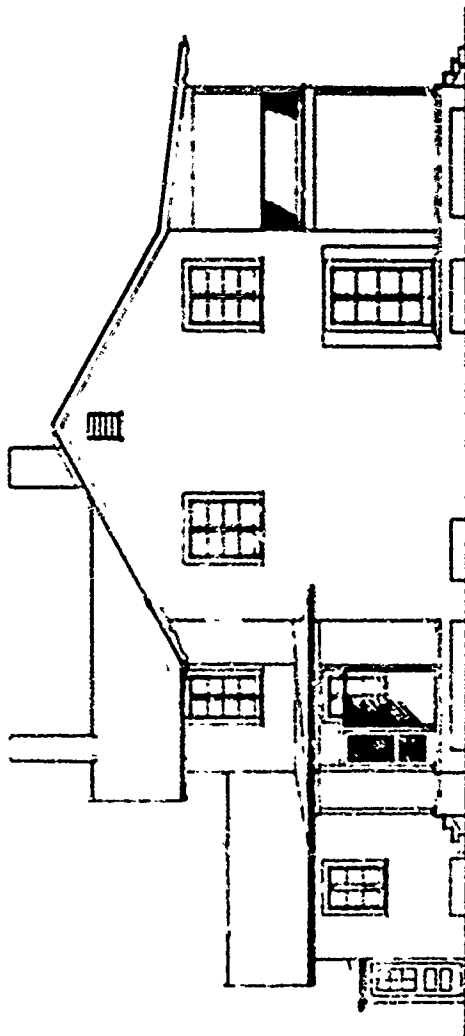

SIDE ELEVATION

SHEET NO. H-304
 QUARTERS FOR FIELD OFFICER
 1940

PLAN No: H-304-A

PLAN TYPE: Quarters for Field Officer
2 stories
Stucco on frame

DATE: February 1912

BASIC UNIT: --

KNOWN LOCATIONS: Special plans for Hawaii.

COMMENTS:

DRAWING SOURCE: NARS - Cartographic & Architectural Branch
RG 77- P.I. NM-19 E. 411- #H-304-A

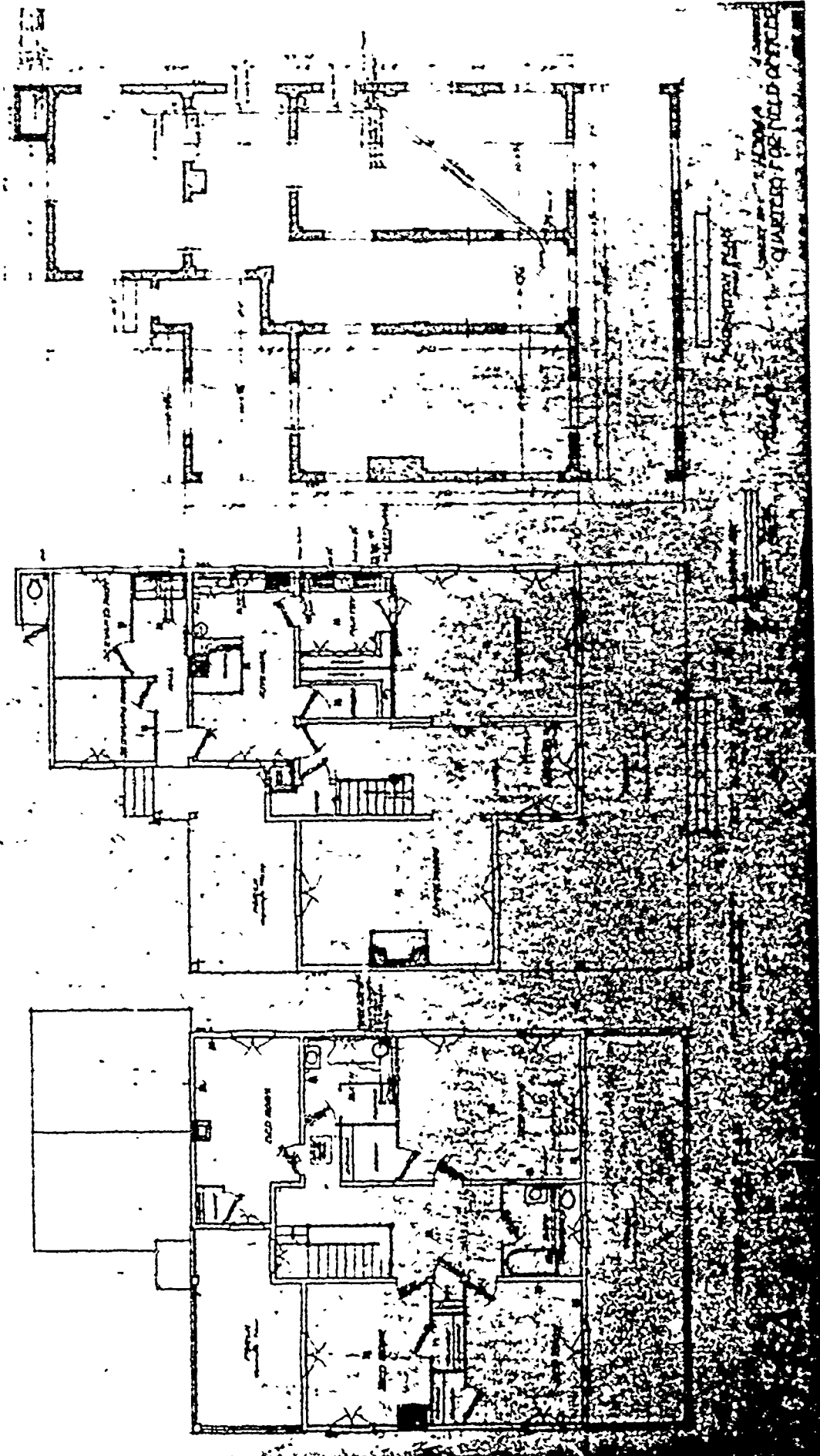

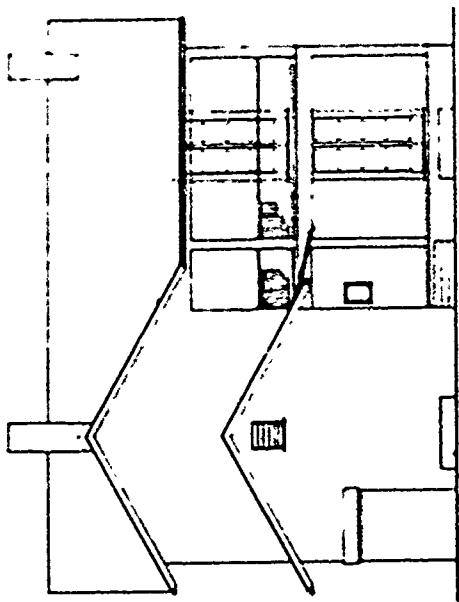

REAR ELEVATION

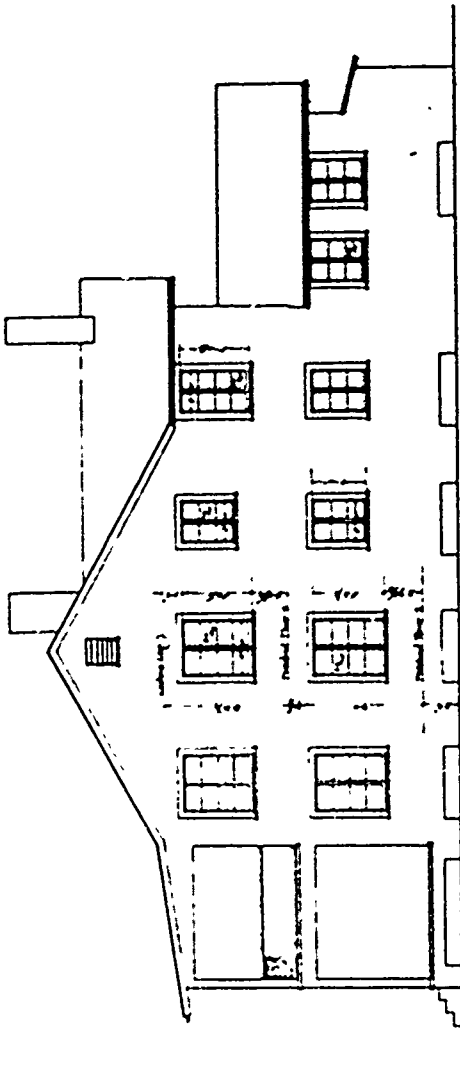

SIDE ELEVATION

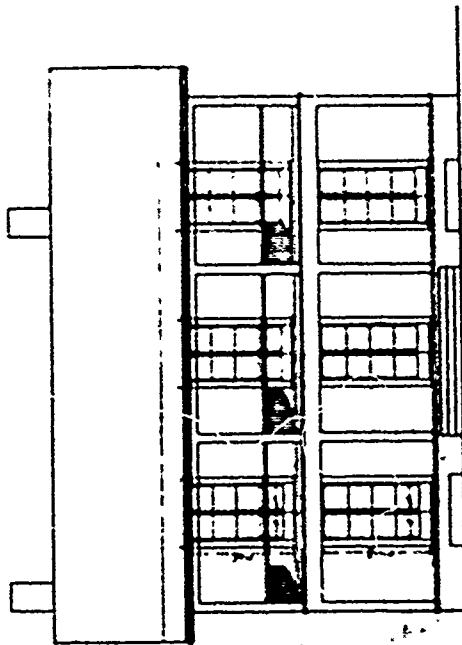

FRONT ELEVATION



SIDE ELEVATION

SHEET NO. H-304A
 QUARTERS, JOE FIELD OFFICE
 1955

PLAN No: 3-16

PLAN TYPE: Non-commissioned Officers' Quarters, triple set
2 stories
Frame

DATE: April 1894

BASIC UNIT: F

KNOWN LOCATIONS: --

COMMENTS: Special Number but no location listed.

DRAWING SOURCE: NARS - Cartographic & Architectural Branch
RG 77- P.I. NM-19 E. 411- #3-16

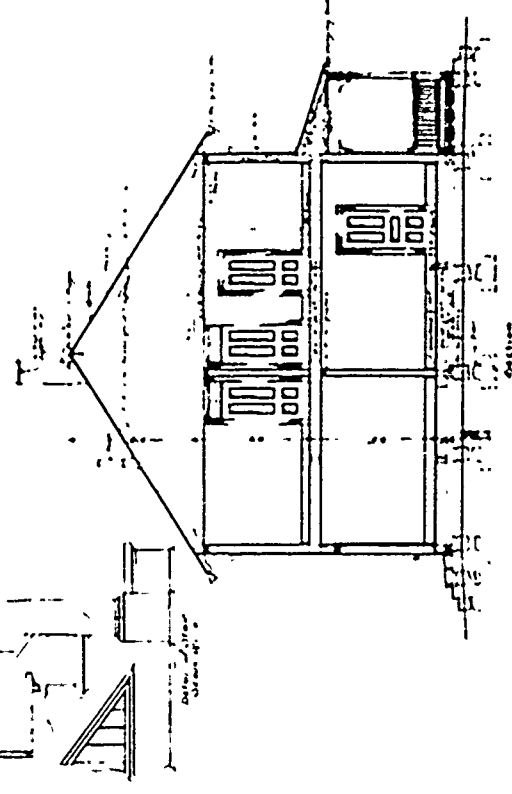
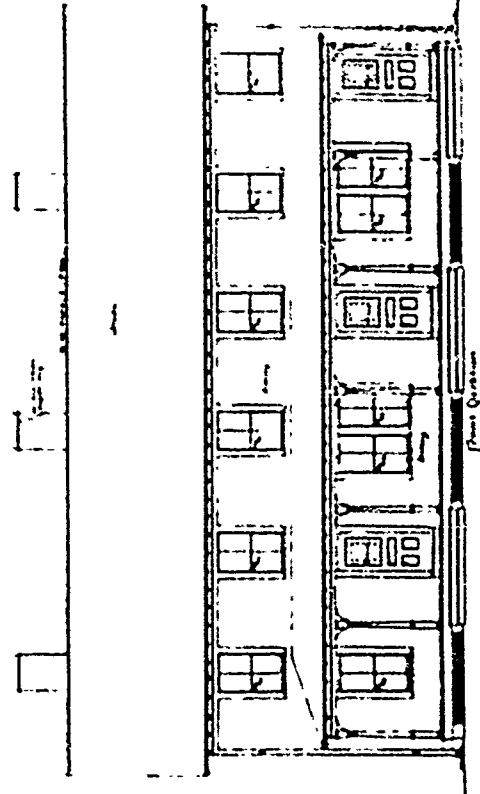
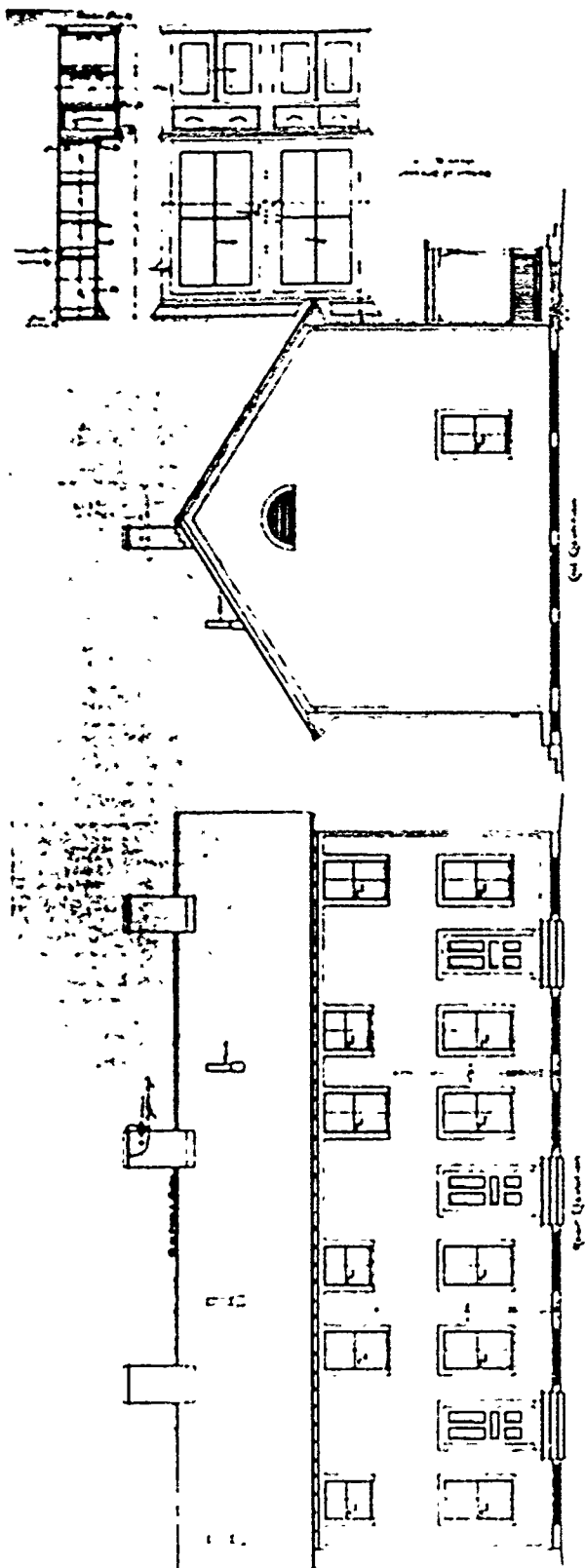

PLAN OF BUILDING OFFICE BUILDING
 11/4

No. 147

From Section

Section

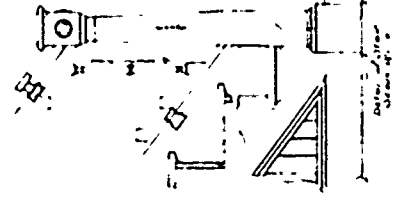

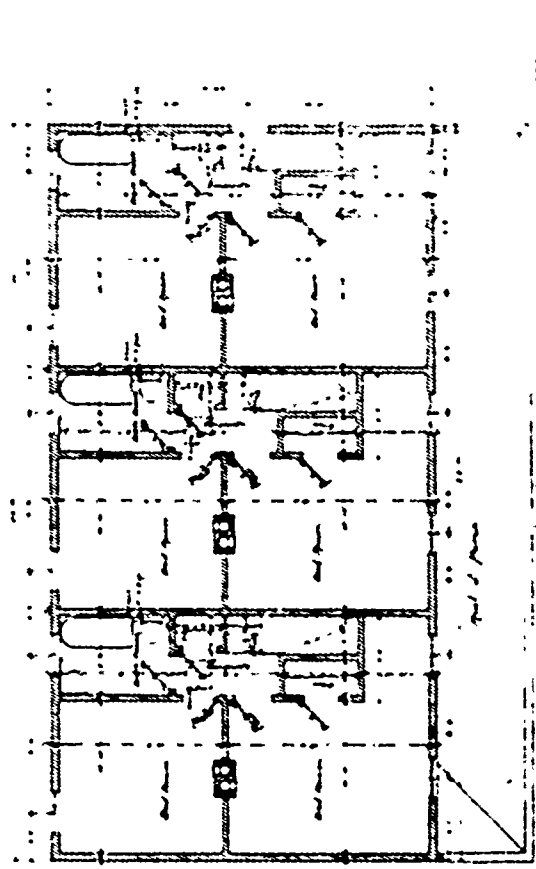
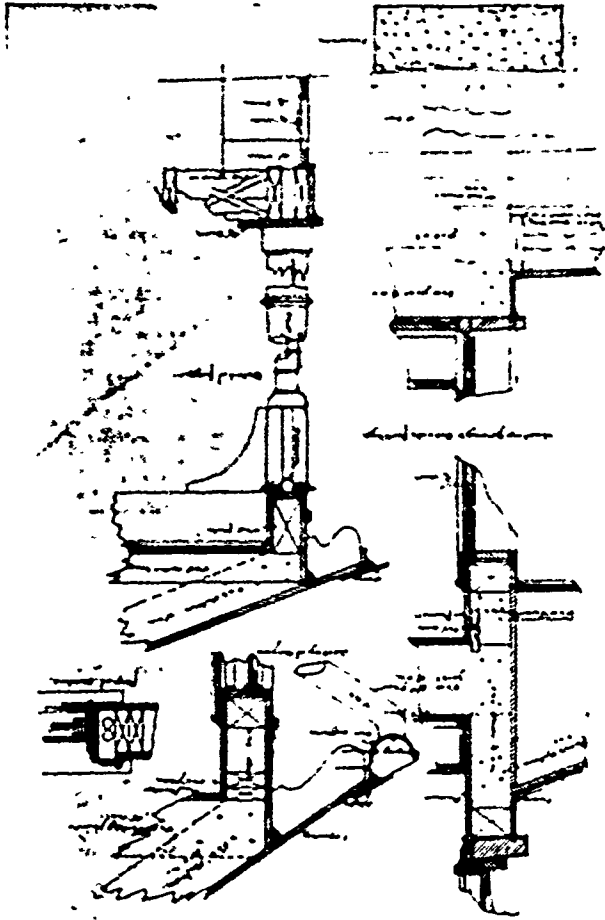

PLAN OF BUILDING STRUCTURE
 BASED UPON THE LATEST AVAILABLE
 INFORMATION

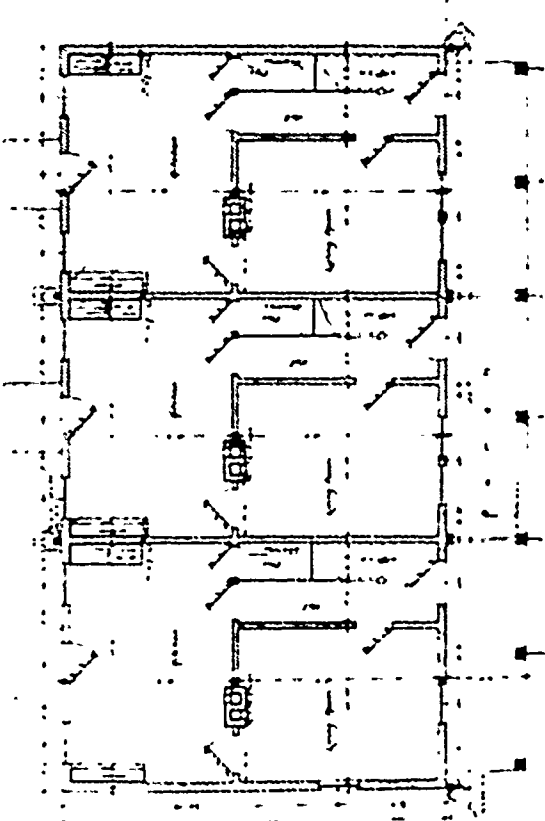
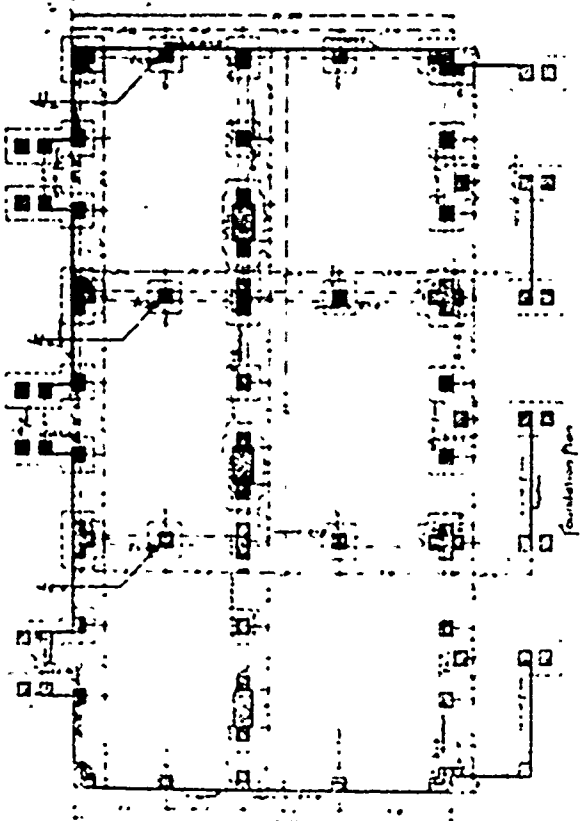

First floor plan

PLAN No: 3-162 spl

PLAN TYPE: Single Officer's Quarters
3 stories + cellar
Brick

DATE: September 1897

BASIC UNIT: --

KNOWN LOCATIONS: Ft. Logan, Colorado
West Point, New York

COMMENTS: Designed in 1888 by F. J. Grodavent of Denver, Colorado. Though this design was given a Special Number and designated for Fort Logan, Colorado at least three quarters with this same design were built at the United States Military Academy at West Point, NY.

DRAWING SOURCE: NARS- Cartographic & Architectural Branch
RG 77 - Misc Fortifications File
Ft. Logan, CO #91

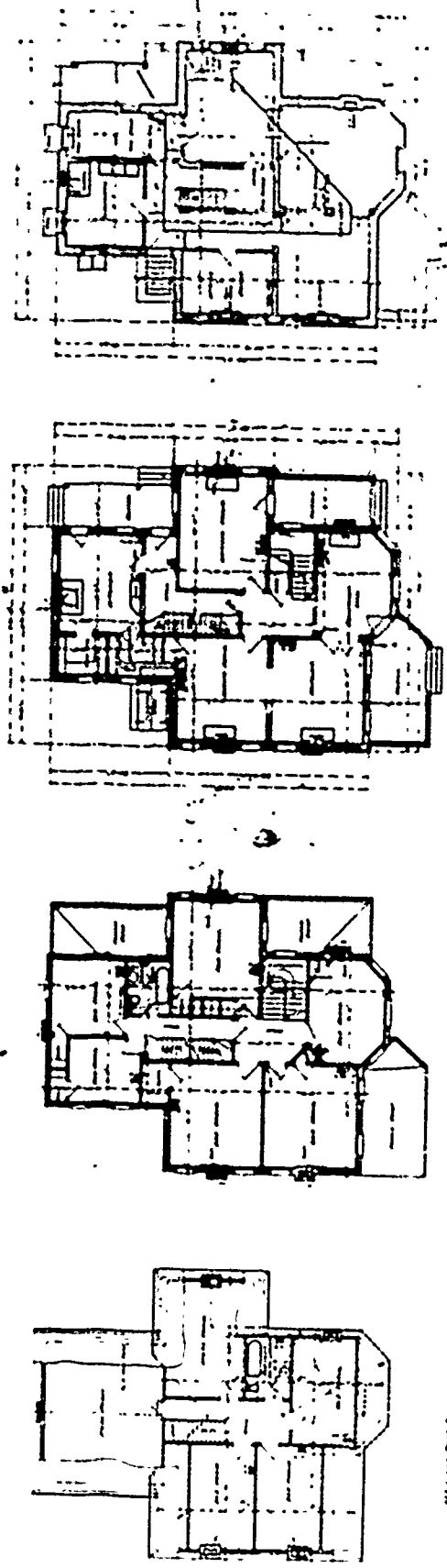
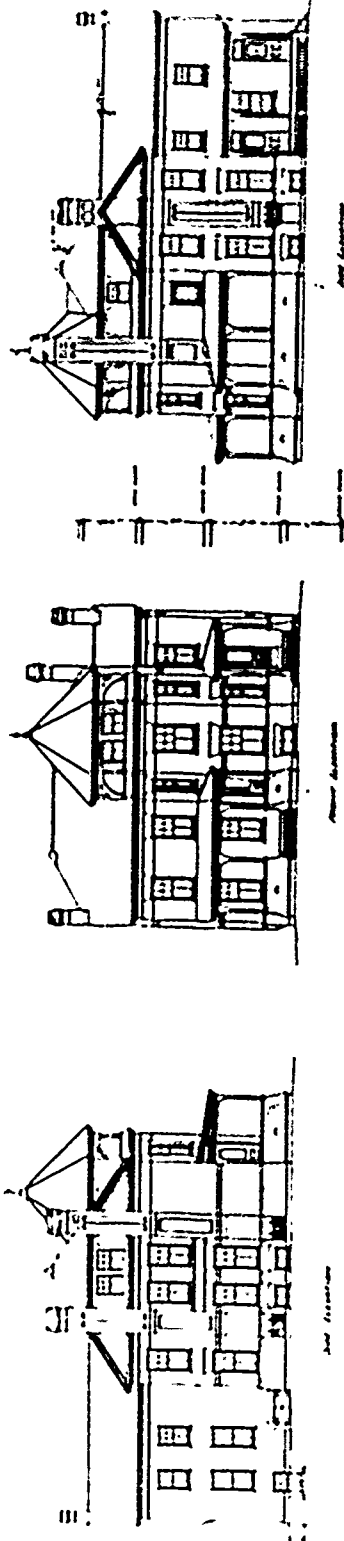

7/11/32
 OFFICE OF THE ARCHITECT
 U.S. DEPARTMENT OF THE INTERIOR
 BUREAU OF RECLAMATION
 WASHINGTON, D.C.

SECOND PERIOD

PLAN No: Spl 3-394

PLAN TYPE: Officers' Quarters, double set
2 stories
Frame

DATE: June 1902

BASIC UNIT: --

KNOWN LOCATIONS: --

COMMENTS: Special Number but no location listed.

DRAWING SOURCE: NARS - Cartographic & Architectural Branch
RG 77- P.I. NM-19 E. 411- spl 3-394

Spl 3-394
SOUTH SIDE PLAN
(CLASS) ROOMS

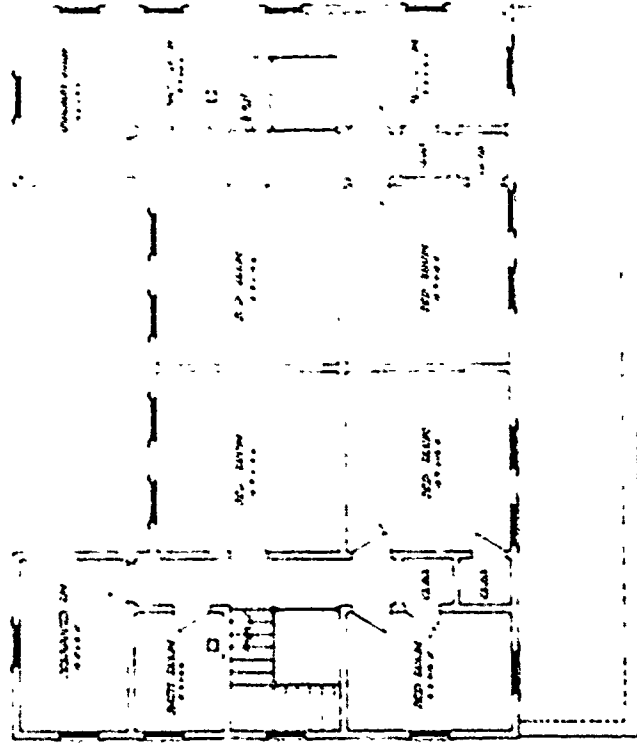

South Side Plan
Class Rooms

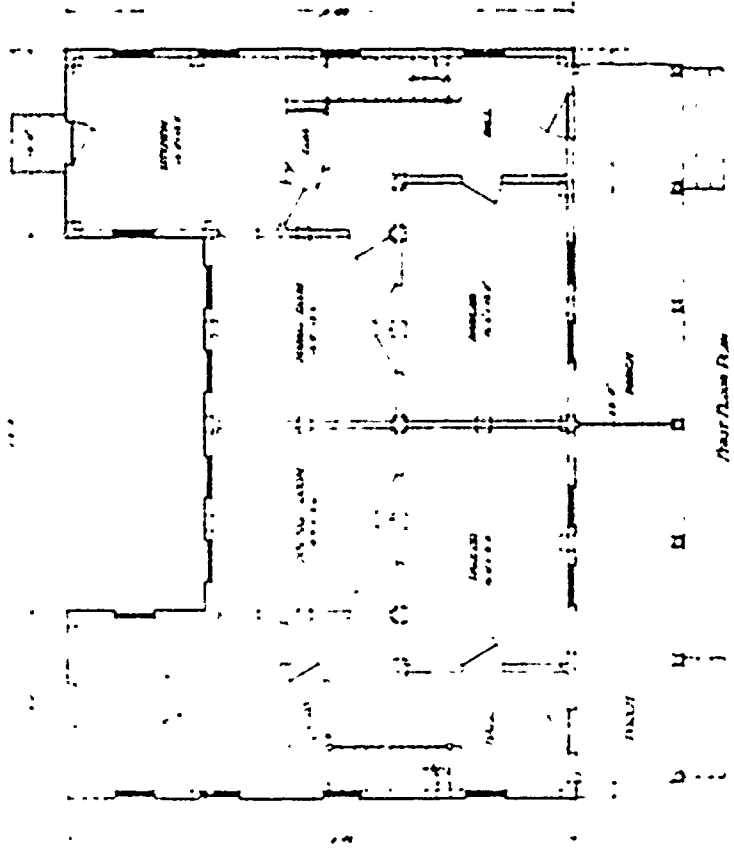

North Side Plan
Class Rooms

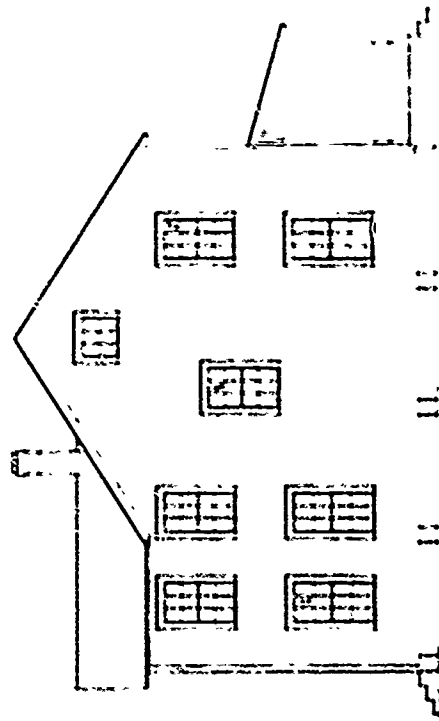

See Envelope
Sheet 10-100

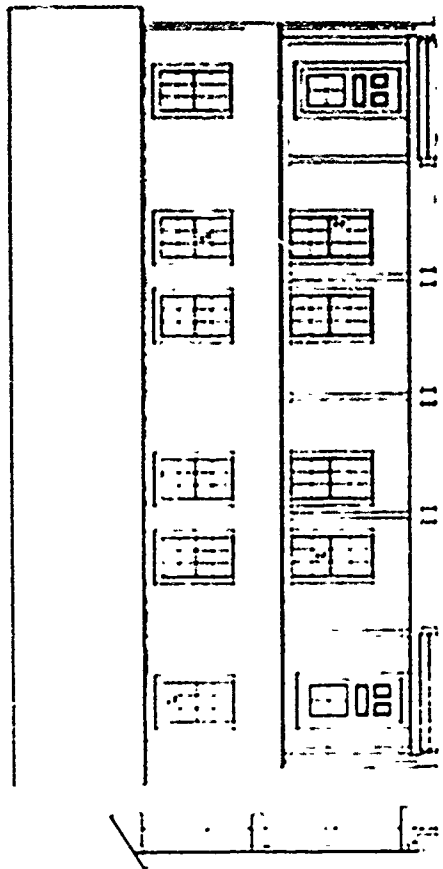

See Envelope
Sheet 10-100

APR 3 1944
OFFICE OF THE
DIRECTOR OF
CONSTRUCTION

107

PLAN No: 3-427 spl

PLAN TYPE: Non-commissioned Officers' Quarters, double set
2 stories
Frame

DATE: January 1903

BASIC UNIT: --

KNOWN LOCATIONS: --

COMMENTS: Special Number but no location listed.

DRAWING SOURCE: NARS - Cartographic & Architectural Branch
RG 77- P.I. NM-19 E. 411- #3-427 spl

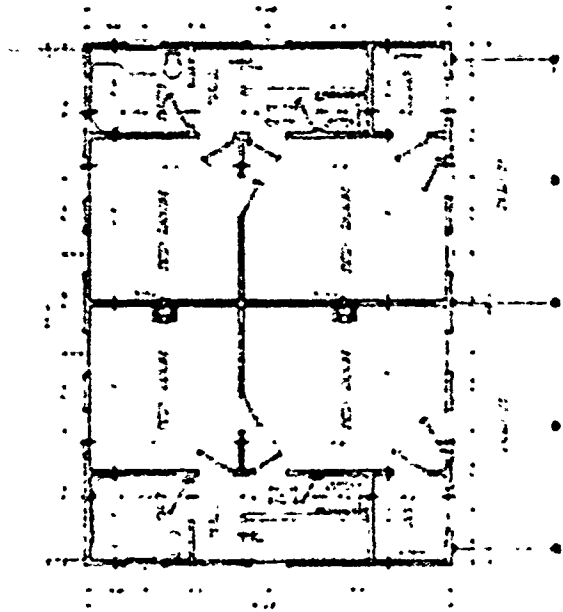

PLAN OF BUILDING

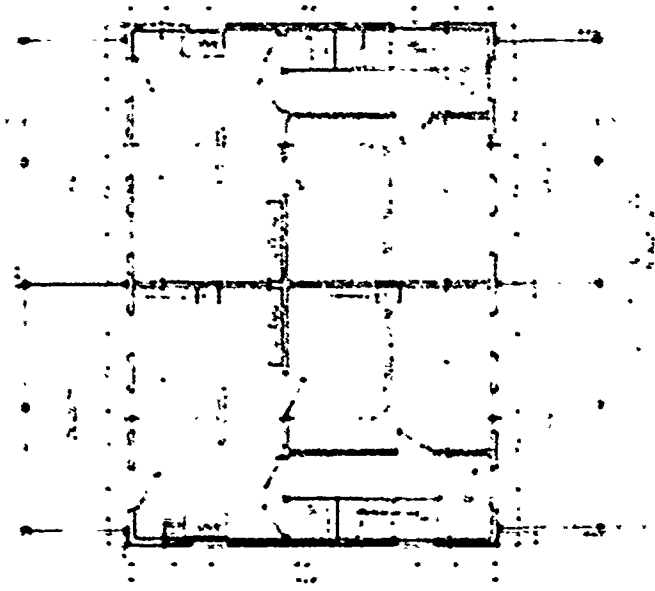

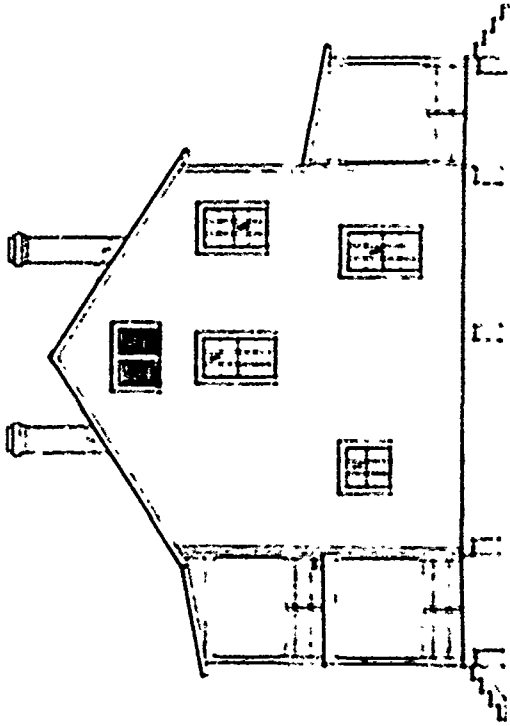

AT 2007.0
1/2" = 1'-0"

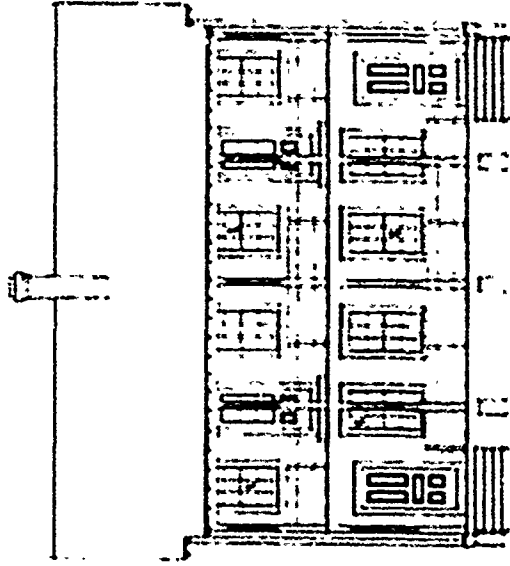

2007.0
1/2" = 1'-0"

1-40-38
2007.0
1/2" = 1'-0"

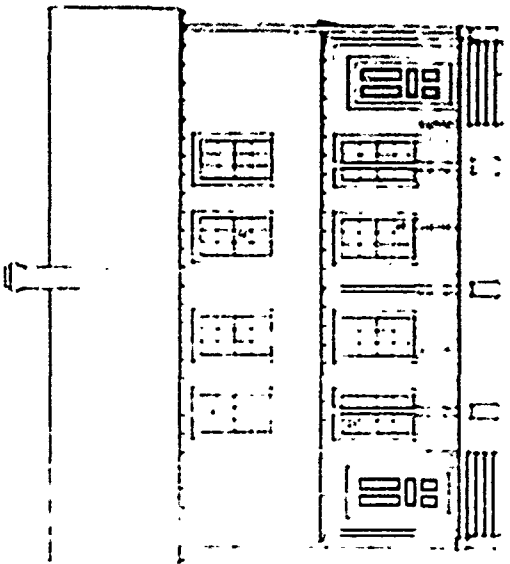

2007.0
1/2" = 1'-0"

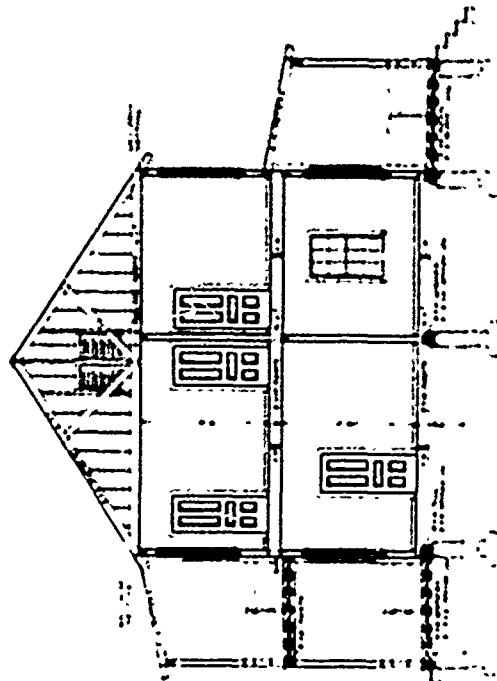

2007.0
1/2" = 1'-0"

The following list of Special Numbers are those complete building designs assigned a specific location. Like 3-162 spl, originally for Ft. Logan, Colorado but also found at West Point, New York, some of these designs may have been built at other posts as well.

- 3-1 Officer's Quarters. single- Key West Barracks. Fla.
June 1892.
 - 3-64 Single Officer's Quarters- Key West Barracks. Fla.
June 1902.
 - 3-145 Field Officer's Quarters- Ft. Monroe. Va.
April 1905.
 - 3-168 NCO Quarters- Ft. Washington. Md.
December 1897.
 - 3-226 Hospital Steward's Quarters. J.S. Hospital-
Ft. Monroe. Va., November 1898.
 - 3-333 Commanding Officer's Quarters- Sullivan's Island. SC.
March 1901.
 - 1-335 Captain's Quarters. sgl set- Sullivan's Island. SC.
March 1901. (Later research showed this design to
have been planned for Ft. Caswell. NC in 1904.)
 - 2-338 Lieutenant's Quarters. sgl set- Sullivan's Island.
SC. March 1901.
 - 3-368 Double Officers' Quarters- Ft. Riley. Kan.
June 1902.
 - 3-381 Single Set Officer's Quarters- Ft. Riley. Kan.
February 1902.
 - 3-445 NCO Quarters- Key West Barracks. Fla.
May 1903.
 - 3-454 Commanding Officer's Quarters- Key West Barracks.
Fla. May 1903.
 - 3-566 Commanding Officer's Quarters- Ft. Omaha, Neb.
October 1904.
-

SECOND PERIOD

- 3-567 Officer's Quarters. Ft. Omaha. Neb.
October 1904.
 - 3-568 Double Officers' Quarters- Ft. Omaha. Neb.
October 1904.
 - 2-623 Captain's Quarters- Honolulu. Hawaii Terr.
April 1905.
 - 2-624 Lieutenant's Quarters- Honolulu. Hawaii Terr.
April 1905.
 - 2-625 Lieutenants' Quarters. double- Honolulu. Hawaii Terr.
April 1905.
 - 2-626 NCO Quarters- Honolulu. Hawaii Terr.
April 1905.
 - 3-655 Commanding Officer's Quarters- Ft. Monroe. Va.
July 1905
 - 3-656 Captains' Quarters. double- Ft. Monroe. Va.
April 1905.
 - 3-784 Ordnance & Electrical Sgts. Quarters- Ft. McRee. Fla.
 - 2-818 Field Officers Quarters- Honolulu. Hawaii Terr.
September 1907.
 - 3-957 Company Officers' Quarters. dbl- Hot Springs. Ark.
October 1909.
-