IKTOMI the Spider

shows you what to do if you find ammo or a bomb

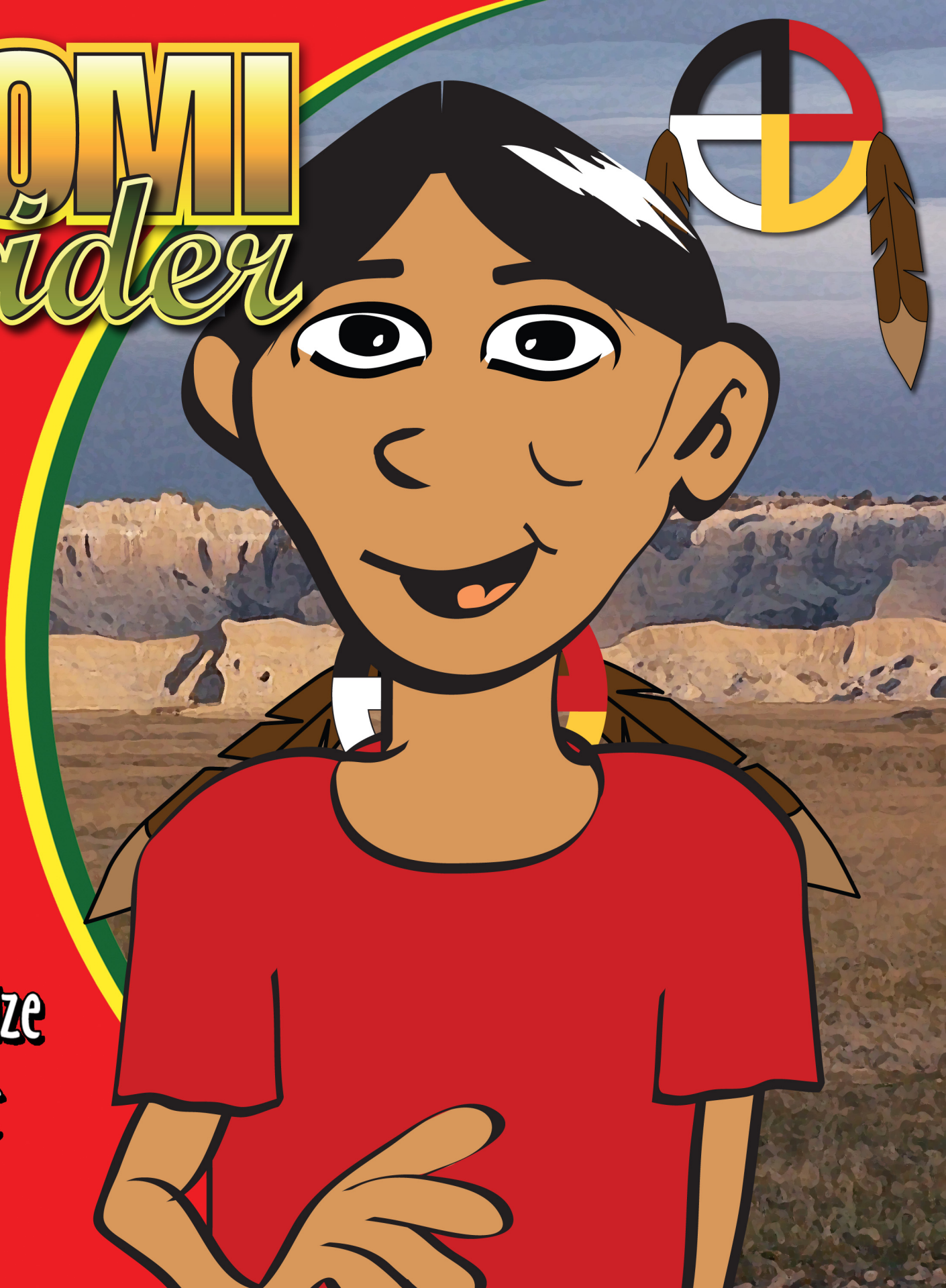

Recognize
Retreat
Report

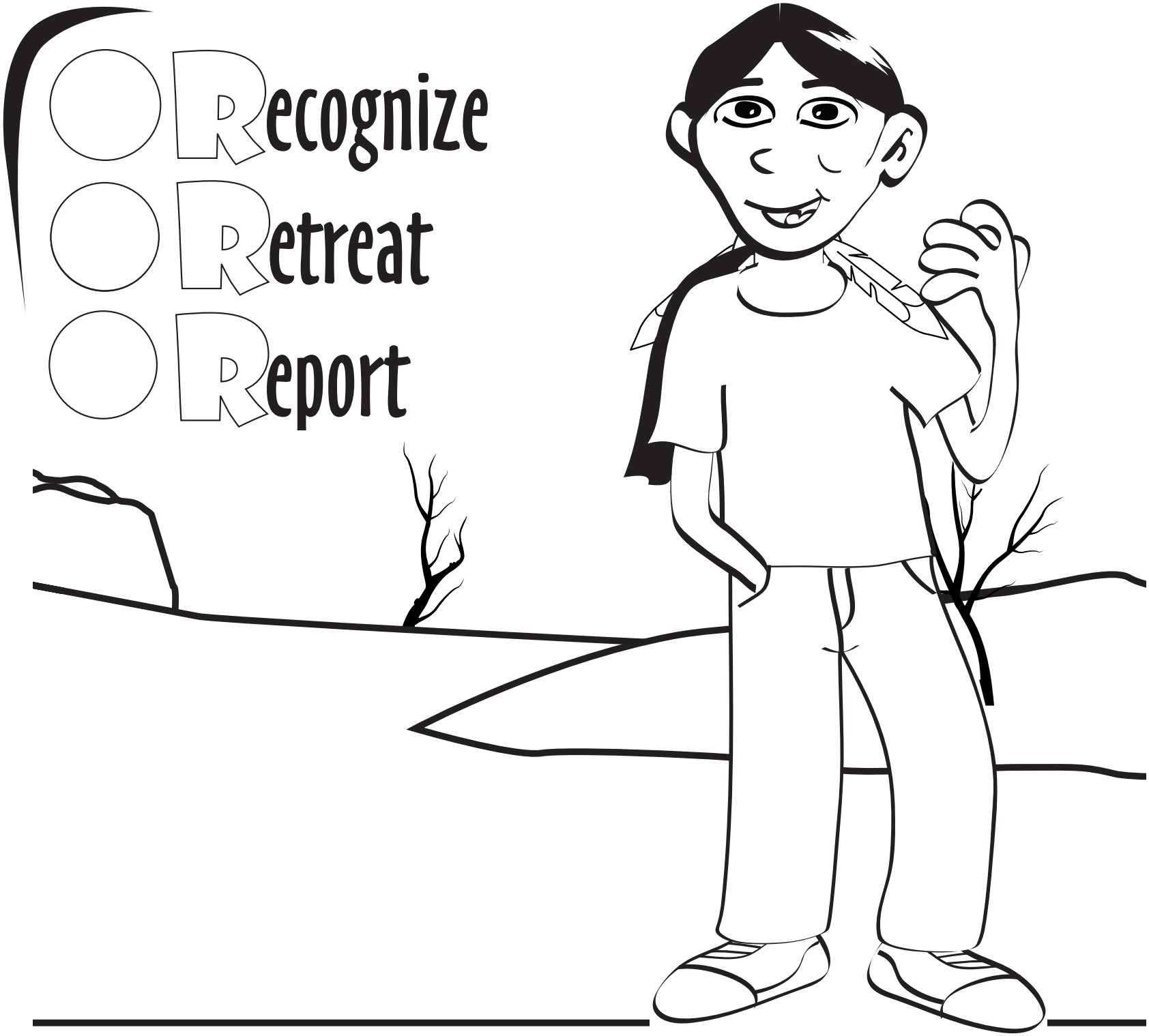

Follow Iktomi as he shows you what to do if you find ammo or a bomb.

To parents and teachers:

This coloring book was developed to promote safety awareness to children who may find remnants of military munitions (ammo) while playing or exploring. Discuss with your children any areas where the military may have used munitions or installations on which the military currently trains. You are encouraged to teach your children the 3Rs (Recognize, Retreat, Report) safety message.

Recognize: Realize when you may have found ammo

Retreat: Do not touch, move, or disturb ammo--carefully leave the area, but do not run

Report: Tell a parent or other adult to call 911

For more information, visit **https://www.denix.osd.mil/uxosafety**

RECOGNIZE

Iktomi sees old ammo.

RETREAT

Don’t touch it!

Iktomi turns and follows his tracks away from the danger.

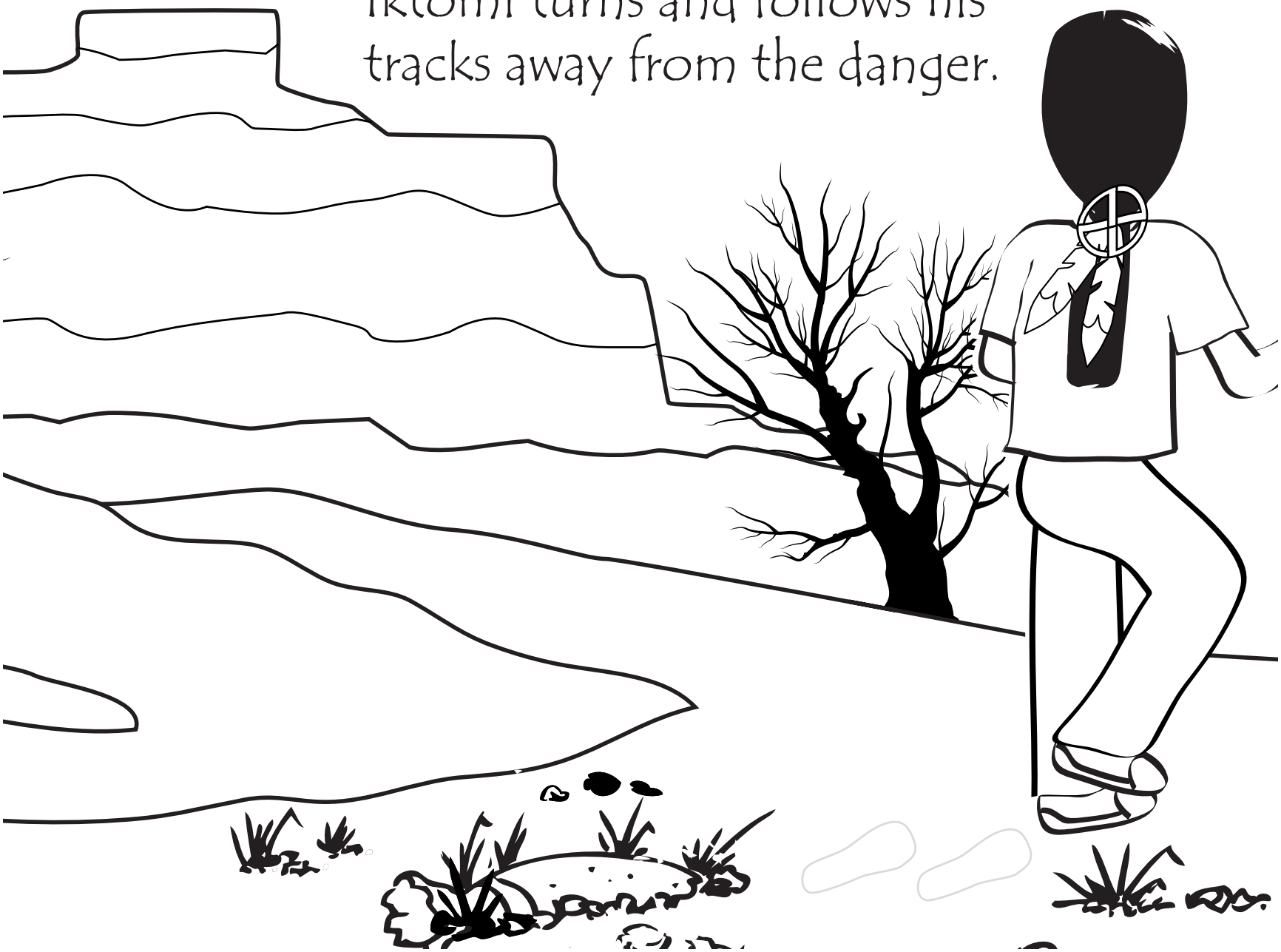

REPORT

Iktomi, with help from an adult, calls 911 and describes what he found and where he found it.

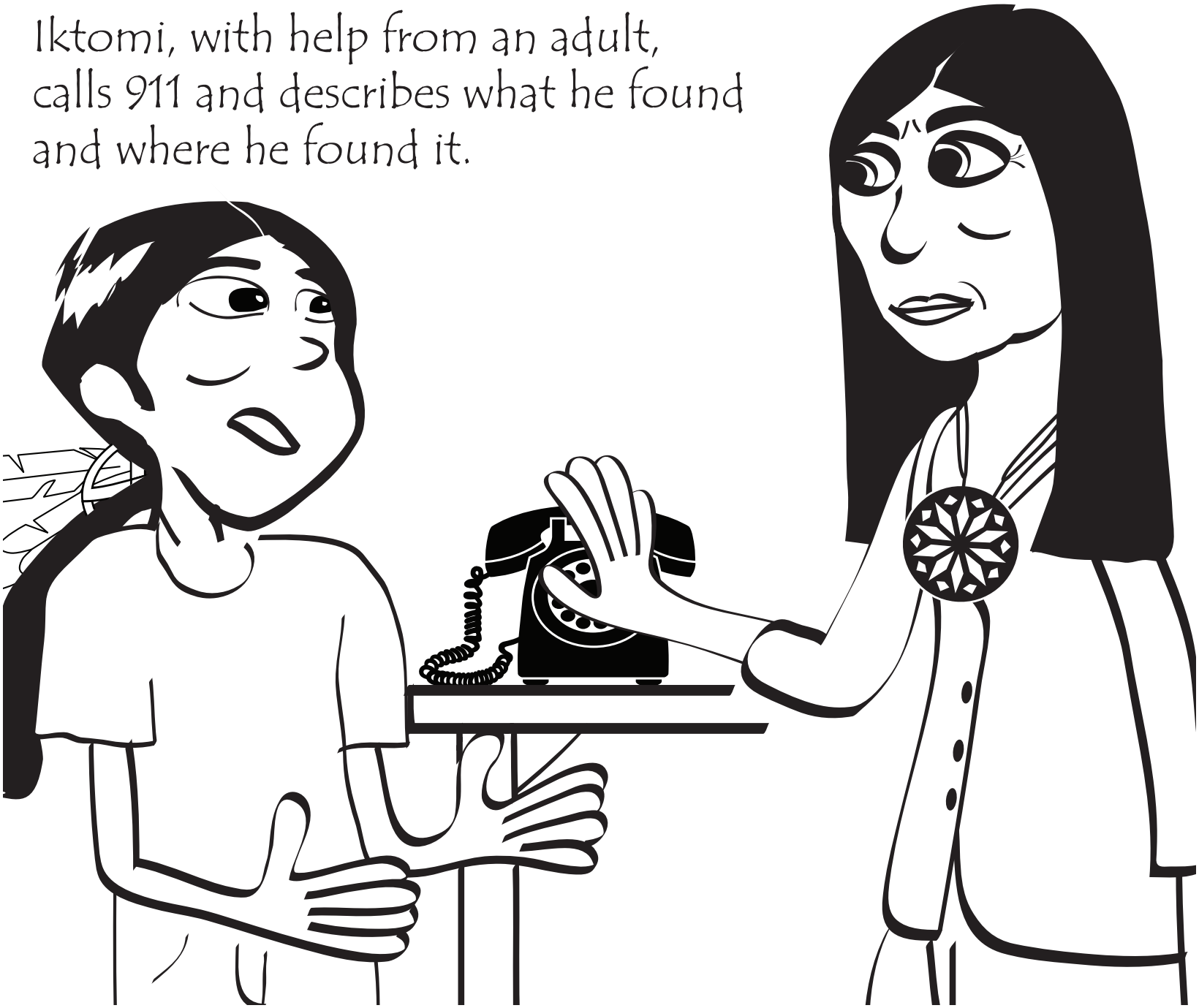

Iktomi the Spider has saved the day!
He followed the 3Rs of explosives safety:

RECOGNIZE, RETREAT, REPORT

Experts carefully remove the ammo.

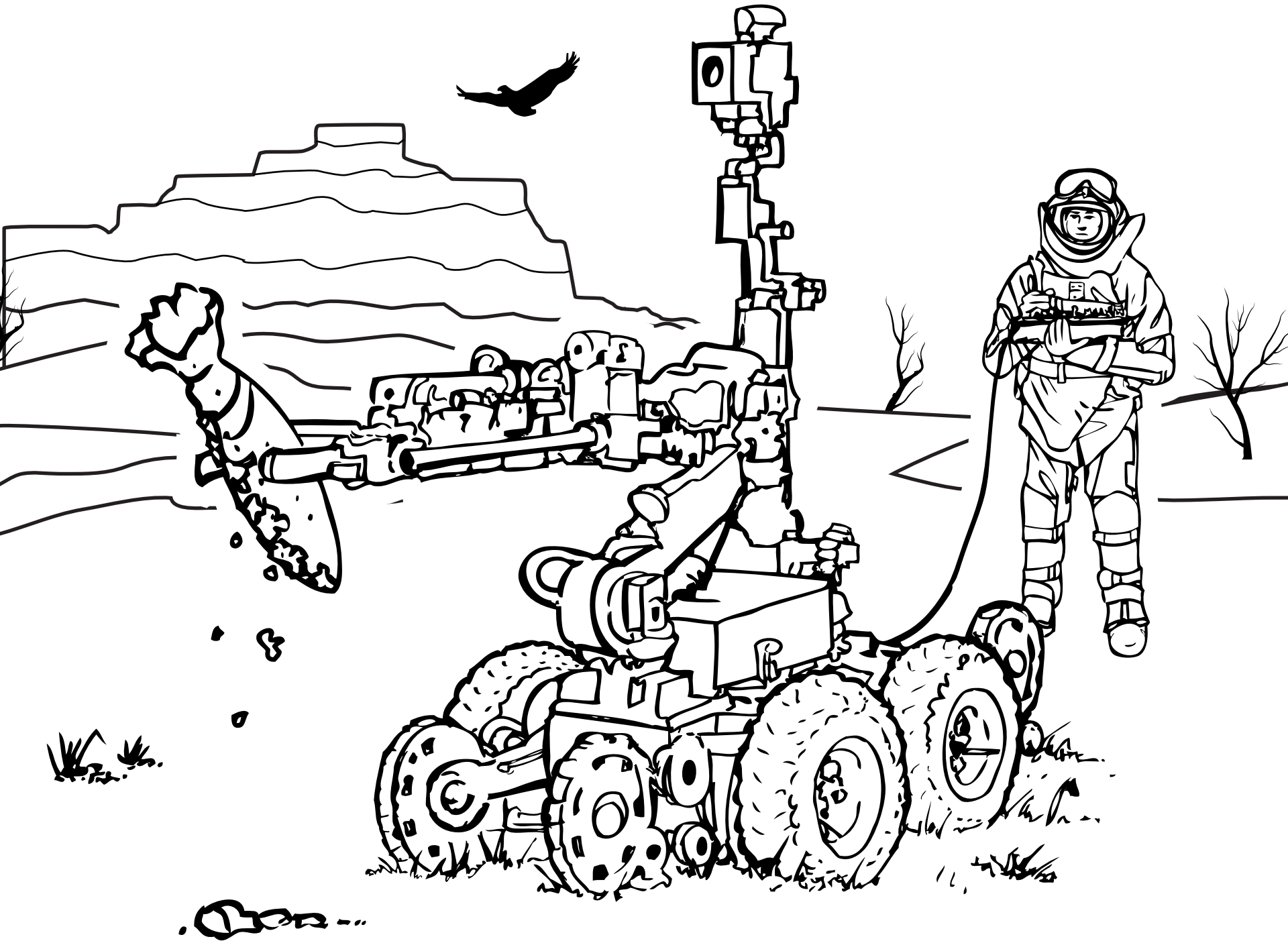

Help Iktomi keep your community safe by quickly reporting any strange items you find.

RECOGNIZE. RETREAT. REPORT.

Iktomi, our explosives expert says,

Follow the 3Rs:

https://www.denix.osd.mil/uxosafety